In Two Parts Complete: 28 Pages.

The Los Angeles Times

Part I—General News Sheet—18 Pages.

Twenty-fourth Year.

EASTERN TEMPERATURES (Max.): Boston, 68; New York, 68; Buffalo, 64; Washington, 70; Pittsburgh, 76; Cincinnati, 80; Chicago, 74; St. Paul, 74; Kansas City, 78; Jacksonville, 78.

PER ANNUM, $9.00. | PER WEEK, 20 CENTS. PER MONTH, 75 CENTS.

FRIDAY MORNING, MAY 26, 1905.

ON ALL NEWS STANDS, TRAINS AND STREETS. | 5 CENTS

Theaters.

MOROSCO'S BURBANK THEATER—SIXTH AND MAIN. PHONES 1270.
Tonight, Tomorrow Afternoon and Tomorrow Night.
Last Performances of the Greatest of All Romantic Dramas.
The Imperial Highway
By Harry D. Cottrell, author of "In South Carliney," "The Financier," etc.
"AUDIENCE HAD ALMOST SCREAMED AND CLAPPED ITSELF INTO HYSTERIA. COTTRELL'S PLAY MAKES HIT."—Constance Skinner in the Examiner.
Positively the Best Seen in Years—The Finest Scenery and the Most Elaborate Costumes—A $1.50 Performance for 50 cents.
The Times says—"'The Imperial Highway' contains the fundamentals of a great romantic drama."
The Herald remarks—"Harry D. Cottrell's play scores triumph."
The Express expresses itself as follows: "Manager Morosco spared no effort to make the premier performance a success."
The Record recorded the following: "'The Imperial Highway' is a success."
NEXT WEEK—"ME AND MOTHER." DECORATION DAY MATINEE TUESDAY.
MATINEES SATURDAY and SUNDAY, 10c and 25c. Evenings, 10c, 25c, 35c and 50c.

ORPHEUM—SPRING ST., Between Second and Third. Both Phones 1447.
MODERN VAUDEVILLE
MME. SLAVOFFSKI, England's Greatest Prima Donna; LAVENDER and TOMSON, in "A Breakdown;" LES DARTLAS, Parisian Dancers; BLONDELL and WEST, in "A Country Visitor;" KLEIN, OTT BROS. and NICHOLSON, Kings of Melody; WM. TOMKINS, Impersonal Talks; ORPHEUM MOTION PICTURES; Last Week of the Quaint Comedienne, MAY YOHE, in "The Model Maid."
Prices the Same—10c, 25c and 50c. Matinees Wednesday, Saturday and Sunday.

GRAND OPERAHOUSE—MAIN ST., Between First and Second. PHONES—Main 1067, Home 416. THE FAMILY THEATER.
THE ULRICH STOCK COMPANY Presents the Latest Comedy Drama
"FAST LIFE IN NEW YORK"
HE MONTANA KID AND KID LKMAR IN THEIR GREAT FOUR-ROUND GO IN THE GREAT ATHLETIC CLUB SCENE.
Matinee Sunday, Tuesday and Saturday, 10c and 25c. Evenings, 10c, 25c and 50c.
NEXT WEEK—"THE GREAT TRAIN ROBBERY."

BELASCO THEATER—BELASCO, MAYER & CO., Props. PHONES—Main 3380, Home 267.
Matinee Tomorrow. The Belasco Theater Stock Company's greatest success of the season,
"THE GIRL AND THE JUDGE."
The most successful and forceful play Clyde Fitch ever wrote.
Next Week—Special Matinee Tuesday—"TENNESSEE'S PARDNER."

TEMPLE AUDITORIUM—FIFTH AND OLIVE STS. S. M. BERRY, Manager.
THURSDAY AND FRIDAY NIGHTS, and SATURDAY MAT., June 1, 2, 3
Mrs. Fiske and the Manhattan Company, presenting C. M. S. McLellan's Drama.... "LEAH KLESCHNA."
Sale of seats opens Monday, May 29, at Temple Auditorium Box Office. Prices—50c, 75c, $1.00, $1.50, $2.00. Mail orders will receive prompt attention. Phone 6247

CHUTES—Every Afternoon and Evening—
GRAND OPEN AIR CONCERTS BY.... DONATELLI'S ITALIAN BAND
SPECIAL ATTRACTIONS SUNDAY—The GREAT ZARROW FAMILY, Sensational Cyclists, in LEAPING THE GAP and the Marvelous Cycle Dazzle. Admission 10c.

Amusements and Entertainments.

SIMPSON AUDITORIUM—Management FITZGERALD.
Tomorrow Afternoon, 2 o'clock SHARP
YSAYE
Dean of All Great Violinists
THE ONE PRE-EMINENTLY GREAT ARTIST IN THE VIOLINISTIC WORLD

Reserved Seats may be secured at FITZGERALD MUSIC AND PIANO CO.'S STORE, 113 South Spring Street. PRICES—$2.00, $1.50 and $1.00.

BLANCHARD HALL—Sunday Afternoon, 2:45—
SPECIAL EVENT—DR. McIVOR-TYNDALL Will Introduce
William Walker Atkinson
Editor of the "New Thought" Magazine, who will give an informal talk on "THE MASTERY OF SELF." MUSIC AND DEMONSTRATIONS OF PSYCHIC PHENOMENA. All seats reserved, 50c. On sale today at Bartlett's Music Store.

BASEBALL—Chutes Park—PACIFIC COAST LEAGUE.
TACOMA vs. LOS ANGELES
TODAY and Every Day This Week, Including Sunday.
LADIES FREE WEDNESDAY, THURSDAY AND FRIDAY.
Games Called Week Days at 3 o'clock, Sundays 2:30. Admission 25c, Grand Stand 25c. Tickets on sale at Morley's Billiard Parlor, 268 South Main St.

BUNI HOT SPRINGS—WEST SEVENTH STREET CAR TO DOOR EVERY SIX MINUTES.
.... MAMMOTH PLUNGE ....
Pronounced by experts "The finest water in the world." All forms of medicinal and Turkish Baths. Water Basketball and fine programme THURSDAY EVENING.

OSTRICH FARM—
150 Gigantic Birds
Beautiful semi-tropical grounds, and the largest stock of Ostrich Feather Goods in America for sale at producer's prices.

WARM PLUNGE—North Beach, Santa Monica—
Filled fresh every day. Safe Surf Bathing free from dangerous currents.

Superb Routes of Travel.

SAN DIEGO EXCURSION—SPECIAL EXCURSION TO SAN DIEGO, Via Santa Fe
Saturday, May 27th, 8:45 a. m.
Railroad Fare for Round Trip $4.00 Tickets Good for 10 Days.
TICKETS GOOD RETURNING ON REGULAR TRAINS
HUGH B. RICE CO., 218 West Third Street, Los Angeles, Cal.
Tickets can be secured at Santa Fe Station Saturday morning.

FOR San Francisco by "Fast Line," 24 Hours—
STEAMER RATES INCLUDE BERTH AND MEALS. The elegant express steamships SANTA ROSA or STATE OF CALIFORNIA, 5000 tons, leave REDONDO Wednesdays and Sundays at 7 a. m. Leave PORT LOS ANGELES Wednesdays and Fridays 11 a. m. For SAN FRANCISCO and Way Ports—Leave SAN PEDRO 7 p. m. Steamers COOS BAY or EUREKA, May 4, 8, 12, 16, 20, 24, 28, June 1. For SAN DIEGO—Leave PORT LOS ANGELES Mondays and Fridays 4 p. m. Leave REDONDO Mondays and Fridays 10:30 p. m. Lowest rates to all Eastern Cities via San Francisco and Seattle. Ticket and Freight Offices, 250 South Spring St. H. R. MYRICK, District Passenger Agent. C. D. DUNANN, Gen. Pass. Agt., 10 Market Street, San Francisco.
PACIFIC COAST S.S. CO.

PACIFIC MAIL S. S. CO.—For Honolulu, Japan—
CHINA, MANILA, INDIA AND AROUND THE WORLD.
Fleet augmented by two new twin-screw steamers, the largest afloat on the Pacific. MANCHURIA, 27,000 tons; MONGOLIA, 27,000 tons; KOREA, 18,000 tons; SIBERIA, 10,000 tons; CHINA 10,000 tons. Sailings from San Francisco May 27, June 17, 23, July 1, 8, 22, Aug. 8, 16, 26, Sept. 6, 20, 27, Oct. 10, 21, Nov. 4, 15, 25, Dec. 6, 16, 30, etc. For literature apply to G. A. PARKYNS, General Agent; N. R. MARSHALL, 261 South Spring St. Also agents for all Trans-Atlantic Steamship lines.

HONOLULU EXCURSION—May 27—
$150.00 COVERS ENTIRE EXPENSE OF ROUND TRIP FROM SAN FRANCISCO.
Itineraries and information furnished by HUGH B. RICE CO., 218 West Third St., agents for OCEANIC STEAMSHIP CO. Steamers to TAHITI, SAMOA, NEW ZEALAND and AUSTRALIA.

STEAMER for San Francisco—EVERY DAY
Steamers for Portland and all points North DAILY, carrying passengers and freight. FARE INCLUDES BERTH AND MEALS. To San Francisco, $5.00; Portland $15.00, Seattle $16.00, Eureka $12.00. Apply to J. J. LEHMAN, Genl. Agt., 236 S. Spring Street. PHONES 602.
MERCHANTS' INDEPENDENT LINE.

Timely Special Announcements.

MACKAY & CO.—JOSEPH EVAN MACKAY.
Interior Decoration, Lighting Fixtures, Art Glass. WE MANUFACTURE EVERYTHING WE DESIGN. Low Prices Prevail.
2396-245 East Fifth Street.

THE STANDARD SEWING MACHINE—LOCK AND CHAIN STITCH.
WILLIAMSON PIANO CO., 327 S. Spring St. Home 2253 Main 4389.

BRIEF WEATHER REPORT.

FORECAST for Los Angeles and vicinity: Cloudy, unsettled weather; possibly light showers; brisk southwest wind.

YESTERDAY: Maximum temperature, 64 deg.; minimum, 57 deg. Wind 5 a. m., calm; 5 p. m., southwest, velocity 9 miles. At midnight the temperature was 60 deg.; cloudy.

TODAY: At 3 a. m. the temperature was 58 deg.; cloudy.

FORECAST for San Francisco and vicinity: Cloudy, unsettled weather; possibly showers; fresh southwest wind.

[The complete weather report including comparative temperatures, will be found on page 16, part I.]

POINTS OF THE NEWS IN The Times THIS MORNING.

INDEX.

Part I.

1. Does Not Attempt to Pass Formosa. Soothing of China.
2. Huge Work Begins Soon.
4. Interior is All Seething.
6. Police Raid Gambling Supply.
8. Liners: Classified Advertising.
11. Minnesota Attorney Dies Here.
12. Public Advertising.
14. Affairs in Women's Clubdom.
15. Bottled Note Tells of Wreck.
16. Weather: Finance and Commerce.
17. Shipping: Real Estate Transfers.
18. The City in Brief: Paragraphettes.

Part II.

1. Fortune Out of Memory.
2. The Public Service: Official Doings.
3. In the Field of Sports.
4. Editorial Page: Paragraphs.
5. Music and Musicians.
6. Events in Local Society.
8. Our Neighboring Counties.
9. Los Angeles County News.

SYNOPSIS.

THE CITY. Three expeditions to scour wild Gulf of California islands for trace of long-lost Miller and Olinger. Participant in riot against Japs fined on mild charge....Argonaut victim of remarkable tragedy sues bank for multiplied money deposited half a century ago....Mrs. Moffatt sues ex-husband for division of property and he answers the songstress....Coming of Harriman's auditor puzzles railroad men....City Attorney and Finance Committee turn down omnibus ordinances....State realty men in convention....Million dollar grain crop for Perris valley....Pastor Smale back from Holy Land and glad of it....Mrs. Adler, who took Lena Broches away, released....Horticultural association and exhibitions under way....Tigers shut out Loolocs....Uniforms for park watchmen....Neighborhood fight over mistaken-identity call before Justice Pierce....Blue and Gray to attend Sunday memorial service. Temple-street association to begin improvement of that section....'Blind-pig" jury too friendly....Unique point in friendly money suit against Maccabees....Local men to build concentrator near Goldfield....Union thugs drive mining man out of Nevada camp....Patrolman J. J. Murphy suspended. Burglar Dawson caught tapping till.

SOUTHERN CALIFORNIA. Officials in conference over Pasadena storm-water problem....Bottle containing strange message drifts ashore at Ocean Park....Escondido to celebrate bond burning....Imposing memorial plans in Long Beach....Kendrick-Trueblood wedding in Whittier....Sailor's bleeding body found under wharf at San Pedro and foul play suspected. Santa Monica electric cars to be dispatched by telegraph instead of telephone....Reckless Long Beach driver knocks victim down and flees, leaving him suffering severely....Death of ex-Mayor Fowler at Redlands....Man in trouble in Pasadena for misreading massage sign.

PACIFIC SLOPE. Farmer taken with fatal cramps, drowns in ditch. Wrecked seal hunters rescued....Chinese fail to land from British Columbian steamer....Coast counties discuss improvements....Las Vegas enjoying great boom....More trouble for Col. Moore....University of Pacific hoists commencement....Cashier of Oakdale bank shot, bank closes....Cress Unger discharged.

GENERAL EASTERN. Seventy-three banks affected by failure of Boston brokers....Helen Gould hit by failure of Merchants' Trust Company. Chicago strike quiet yesterday....Sensational suicide follows mysterious Illinois murder....Gateway at Thebes open to commerce....Windstorms do damage in Texas....Young people's needs discussed by Presbyterians. Corn takes fall....Dowie welcomes Chinese Viceroy to Zion City....Hobson married....Powerful new torpedo invented....Mayor Weaver ousts Philadelphia grafters....Jerome makes public charges against Hummel.

TO RESTRICT EMIGRATION.

BUDAPEST, May 25.—A bill providing for restriction of emigration was introduced in the Diet today. It propose to prohibit steamship companies from employing emigration agents, to limit their advertisements, to abolish emigration and to punish those who hold out inducements to emigrate. In referring to the bill, Premier Tizsa said official agents had been specially appointed to counteract the misrepresentations of the agents of steamship companies, whose competition for trans-Atlantic emigration was so keen that many abuses had arisen.

FOR SICK AND INJURED.

OMAHA, (Neb.) May 25.—[Exclusive Dispatch.] The trust fund for sick and injured employés of the Union Pacific, which was abolished during the receivership ten years ago, is to be reestablished. Under the proposed system, each employé will contribute 50 cents a month, which will entitle him to medical or surgical attendance, medicines and appliances, use of company's hospitals and nursing free of charge. All dependent members of families of employés will receive the same treatment at the expense of the service, this being a new feature which was not in vogue before.

The trust fund will be in charge of General Manager Mohler, Chief Surgeon Jonas and the auditor of disbursements. The plan has the hearty endorsement of the employés.

DOES NOT ATTEMPT TO PASS FORMOSA.

Russian Fleet Keeps Far Out to Sea to Avoid Japanese Torpedo Attacks.

Oyama's Cavalry Reconnoiter Deep in Rear of Linevitch's Army and Defeat Small Detachment There. Chinese Bandits Active on Mongolian Border, Where They Hamper Scouts—Big Doings Promised.

[BY THE ASSOCIATED PRESS—P.M.]

PARIS, May 25.—The Foreign Office and the Russian and Japanese legations here are without any information in regard to the rumor from Manila of a naval engagement between the Russians and the Japanese.

STRAITS TOO DANGEROUS.

[BY THE ASSOCIATED PRESS—P.M.]

ST. PETERSBURG, May 25.—The Admiralty has no information confirmatory of the Manila rumor of the defeat of Admiral Togo south of Formosa.

An admiral of high rank said to the Associated Press this afternoon: "We have known for some time that Rojestvensky would not attempt to pass through the Straits of Formosa, where the waters are shallow and could easily be mined ahead of his ships. Roejstvensky will undoubtedly keep far out to sea in order to avoid torpedo attacks. A wide dejour would also make it harder for the Japanese scouts to communicate with Togo. However, I expect news of a battle within ten days."

The evening papers have got out extras on the report of Rojestvensky's victory and the newsboys crying the tidings on the Nevsky Prospect were almost mobbed by the people in their eagerness to learn the details.

RUSSIANS AT WOO LUNG.
CRUISERS IN YANGTSE KIANG.

[BY THE ASSOCIATED PRESS—A.M.]

SHANGHAI, May 25.—It is credibly reported that five volunteer cruisers of the Russian fleet, accompanied by three colliers, and one Russian cruiser arrived at the mouth of the Yangtse Kiang River this afternoon. Later, the cruiser departed and three of the volunteers came to Woo Sung tonight.

CREW FEARED WAR RISKS.

[BY THE ASSOCIATED PRESS—A.M.]

SAIGON, May 25.—At the request of the Genman consul here, the naval authorities have incarcerated on board the French battleship Redoubtable the crew of the German collier Hans Menzell, anchored off Nha-Be. The crew mutinied and refused to continue the voyage, fearing war risks.

Orders have been issued prohibiting the delivery of coal in French territorial waters.

RUSSIANS AT SHANGHAI.
PART OF DIVERSION PLAN.

[BY THE ASSOCIATED PRESS—P.M.]

TOKIO, May 26, 11 a.m.—It is believed here that the action of the Russians in sending some vessels to Sanghai is part of a diversion plan to draw off a portion of the Japanese fleet. It is thought that possibly the Russians intend to intern the slower craft but the visit and withdrawal of the faster vessels is regarded to be without purpose unless as a diversion.

The whereabouts of Admiral Rojestvensky's fleet is not reported and opinion is divided as to whether it has entered the Pacific or returned to the Lower Chinese coast.

The location of Admiral Togo's fleet continues to be secret. Popular feeling is undisturbed and the Japanese public is confident that Admiral Togo is prepared to meet any situation.

LOOKING AFTER BATTLESHIPS.
JAPS ON WAY TO ENGLAND.

[BY THE ASSOCIATED PRESS—A.M.]

SAN FRANCISCO, May 25.—Seven Japanese naval officers were passengers on the China liner Mongolia, which passed quarantine this morning. They were notably reticent concerning the nature of their mission, but it is understood that they are on their way to England in connection with the battleships which are being constructed on the Clyde for the Japanese government.

CARGO TO PETROPAULOVSKI.

[BY THE ASSOCIATED PRESS—P.M.]

SAN FRANCISCO, May 25.—The steamer Australia, Capt. Rennie, sailed today for Petropaulovski. She carried a cargo of general merchandise.

[Petropaulovski has been mentioned as being Rojestvensay's prospective destination, instead of Vladivostok.]

GETS ARGENTINE SHIPS.
RUSSIA USES BULGARIA.

[BY THE ASSOCIATED PRESS—P.M.]

LONDON, May 25.—The Sofia correspondent of the Daily Chronicle asserts that the Bulgarian government has purchased four armored cruisers and three torpedo-boat destroyers from the Argentine Republic for Russia; that the vessels will be transferred from the Bulgarian to the Russian flag at New Guinea, and, as a commission for this service, Bulgaria is to receive from Russia $2,500,000 worth of rolling stock for her railway.

SHELVING KOUROPATKIN.

[BY THE ASSOCIATED PRESS—P.M.]

ST. PETERSBURG, May 25.—The report that Gen. Kouropatkin would return to his old position as commander-in-chief has been considered impossible for some time on account of mutual recriminations between Kouropatkin and Linevitch, but the War Office says that Linevitch has not demanded his recall. Kouropatkin's health undoubtedly is much shattered, and Gen. Zaroubaieff is expected to succeed him as commander of the first Manchurian army, although he has not yet been appointed.

JAPANESE DEEP IN RUSSIAN REAR.

AFTER INFORMATION PRELIMINARY TO TURNING.

Brown Men Also Reported Moving Three Hundred Miles West of Harbin—Mistchenko Retires After Four Days of Abortive Fluttering on Japanese Flank.

[BY THE ASSOCIATED PRESS—P.M.]

GUNSHU PASS, May 25.—A squadron of Japanese cavalry which has been reconnoitering deep in the Russian rear encountered and defeated a small detachment of Russians northwest of Gunshu Pass, twelve miles from the railroad, May 22, and on the following day penetrated almost to the station of Tanziatun, twenty miles north of Gunshu Pass.

The appearance of the Japanese so far from their base is taken as an intimation of their desire for information preliminary to turning movements.

Reports of movements of the Japanese in the direction of Tsilsihar, 300 miles west of Harbin, have been received.

Chinese bandits are active on the Mongolian border. They are hampering the Russian scouts, preventing the purchase of supplies and attacking cattle purchased by the Russians. One Russian detachment which has been buying cattle traveled 270 miles in eleven days.

The attitude of the North Mongolian princes is changing. An important prince whose territories touch the border is said to have forbidden Russian merchants and reconnoitering parties to enter his country.

Gen. Kouropatkin has arrived here on his special train.

MISTCHENKO'S FLUTTERINGS.

[BY THE ASSOCIATED PRESS—A.M.]

LONDON, May 25.—The second edition of the London Times today publishes a dispatch from its correspondent with the Japanese army, as follows:

"Gen. Mistchenko, after four days' abortive fluttering on the Japanese flank, retired May 22 twenty miles northwestward. He made no attempt on the Japanese lines of communication."

JAPANESE DISLODGED.

[BY THE ASSOCIATED PRESS—A.M.]

ST. PETERSBURG, May 25.—Gen. Linevitch, in a dispatch to Emperor Nicholas, dated from the front, May 24, reports that the Russians, May 22, attacked the village of Nantchendzy, of the Japanese position on the heights on the left bank of Liao River, southward of Chandaohe. The Japanese abandoned Nantchendzy after the loss of several score in killed and wounded, and were dislodged from a village in front of the position southward of Chandaohe.

JAPANESE BEGIN ADVANCE.

[BY THE ASSOCIATED PRESS—A.M.]

CHANCHAVADZE (Manchuria) May 25.—The Japanese commenced an advance near Shahedze. At the same time, the Russians advanced and seized the villages of Shachzou and Syaoschozhou, in the center, the Japanese retiring to the further banks of Kooche and Gortz rivers.

There has been no serious fighting yet.

The Russians are making daily reconnoissances.

BIG DOINGS PROMISED.

[BY THE ASSOCIATED PRESS—A.M.]

HARBIN (Manchuria) May 16, —[Presumably held by the censor.] There is immediate promise of more important events.

The Japanese, who are preceded by Chinese bandits in their employ, are making a series of demonstrations along the trade route north of Fakoman.

The Russians are finding great difficulty in constructing trenches and other defense works, owing to the lateness of the spring.

The soldiers, who have been without shelter since the retreat from Mukden, have been building dugouts for protection against the snow.

The rainy season begins in June, when the conditions will be less favorable in this vicinity for campaigning than they were in South Manchuria.

DESIGNS ON MONGOLIA.
RUSSIA WORMING HER WAY.

[BY DIRECT WIRE TO THE TIMES.]

LONDON, May 25.—[Exclusive Dispatch.] A despatch to the Telegraph from Tokio says that Russia, being elbowed out of Manchuria, now has designs on Mongolia. She is pressing China for railway concessions there and is also buying large tracts of land in the outer districts.

The Russian chargé d'affaires at Peking has demanded an immediate answer to his note regarding Mongolia's neutrality and threatens, if a favorable answer is not given, that Russian troops will immediately advance into Mongolia.

A despatch to the Telegraph from Tokio says a Frenchman who is a naturalized American has been arrested at Nagasaki in connection with the Bougouin affair. He made frequent journeys between Tokio and Shanghai. Bougouin has been in a hospital since his arrest, three weeks ago. His first examination took place Thursday.

A despatch to The Times from St. Petersburg says it is reported that the reactionaries are again uppermost at Tsarskoe-Seloe. It is stated that Pobiedonostzoff, Procurator-General of the Holy Synod, is about to receive an appointment which will place the destinies of the empire, as well as those of the church, in his hands. The reactionaries again proclaim their ability to annul any reforms that have been granted.

CAPT HOBSON MARRIES.

Miss Griselda Hull of Tuxedo Park Becomes His "Only Own" Amid Scenes of Splendor.

[BY DIRECT WIRE TO THE TIMES.]

TUXEDO PARK, May 25.—[Exclusive Dispatch.] The wedding of Capt. Richmond Pearson Hobson and Miss Griselda Hull, daughter of Mr. and Mrs. George Huntington Hull, this afternoon was notable for its naval, military and social splendor. The wedding gifts were beautiful and varied, some of them being of historical value, and recalling the splendid feat of the young naval officer in sinking the Merrimac at Santiago.

The Hull cottage had been converted into a flower-decked chapel for the wedding. In the conservatory an altar was erected and covered by a magnificent altar cloth of the period of Louis XIV. The ceremony was performed by Rev. William Fitzsimmons, rector of St. Mary's. Miss Lucia E. Hull, younger sister of the bride, was maid of honor, and Lieut. James M. Hobson, Jr., U.S.A., brother of Capt. Hobson, was best man.

A gift of A. M. Tucker of Canton, O., was the key with which Capt. Hobson was locked in the cell of the Morro, at Santiago, during the Spanish-American War. Other gifts were Capt. Hobson's glasses, that were sunk with the Merrimac, and pieces of wood taken from the same vessel. The guests were confined to the relatives and intimate friends of the two families.

POWERFUL TORPEDO.

New Invention of F. W. Leavitt of the E. W. Bliss Company is Being Tested Successfully.

[BY DIRECT WIRE TO THE TIMES.]

SAG HARBOR (L. I.) May 25.—[Exclusive Dispatch.] A torpedo which will, it is believed, revolutionize naval warfare, a powerful destructive engine, with aim as true and range as wide as modern heavy gunfire, invented by Frank W. Leavitt, consulting engineer of the E. W. Bliss Company, is being tested here before several representatives of the Navy Department.

The torpedo is sixteen and one-half feet long, weighs 1600 pounds, and a 125 horse power turbine engine, run by compressed air condensed to 2250 pounds pressure to the square inch, generates propulsive power. Tests conducted up to today proved that in fifty shots at 1500 yards, 80 per cent. of bullseyes could be made and not once did the torpedo run wild or miss the target. The bullseye is a space ten feet wide and the target a net 100 feet in length.

SIR HENRY WARMS UP.

Liberal Leader in House of Commons Makes Tart Reply to Balfour's Remarks.

[BY THE ASSOCIATED PRESS—P.M.]

LONDON, May 25.—There was a further acriminious discussion in the House of Commons today of the riotous scenes of May 22. A recurrence of the disorder at one time seemed imminent owing to Premier Balfour's demand that Sir Henry Campbell-Bannerman, the Liberal leader, guarantee that there shall be no repetition of "such outrages on decency and fair play" if he be granted a day for the discussion of the proposed vote of censure.

Sir Henry hotly repudiated responsibility for the disorder, declaring it was due to Mr. Balfour's departure from the invariable practice of replying immediately when his personal conduct as minister was impugned. Sir Henry refused the pledge demanded and after a lively interchange of argument, the Liberal leader said he thought the members would not depart from the ordinary procedure unless provoked by Mr. Balfour.

SOOTHING OF CHINA.

"Big Stick" Means "Golden Rule"

President Takes Steps to Prevent Harsh Treatment of Chinese Subjects.

A Protest Will be Made at Peking Against Boycott of American Goods.

State Department Besieged by Influential Manufacturers to Take Action.

[BY DIRECT WIRE TO THE TIMES.]

WASHINGTON, May 25.—[Exclusive Dispatch.] President Roosevelt is making an effort to soothe China's injured feelings in regard to the Chinese exclusion law, in the hope that the threatened boycott of American goods by Chinese merchants will not become effective. Instructions have been sent to the American embassy at Peking to protest at the Foreign Office against Chinese officials encouraging a hostile movement against American trade interests, and the officials of the immigration service have been informed that the utmost care must be taken in the enforcement of the exclusion laws, so that no injustice may be done to almond-eyed aliens seeking admission to this country.

The President desires that the statutes barring Chinese shall be observed to the letter, but he believes that they can be enforced in a manner that will save the feelings of those who are turned back, and not give rise to retaliatory measures on the part of China. The complaint of Sir Chentung Liang Cheng, the Chinese Minister at Washington, is that the laws are not only enforced in violation of Chinese treaty rights, but that they are administered in a harsh and cruel spirit that is most humiliating to his countrymen.

American exporters of cotton goods to China are much worried over the prospect, of having their trade with that country cut off by a boycott. The State Department has received a large number of letters from influential manufacturers in various parts of the country—particularly in the South—urging that something be done to cut short the hostile movement. Those who are familiar with conditions in China say it is easily possible for the members of the merchants' guilds to paralyze our export trade with the empire. These organizations not only control the purchasing business, but exercise tremendous influence on the policy of the government, if, as is now believed here, the Chinese government officials are encouraging the boycott policy, it will have a widespread and disastrous effect.

Another thing that is worrying American exporters is the fact that the movement will be aided by Germany, England, France, Japan and other countries that are competing with the United States for the trade of the empire. The shipments of American cotton goods to China aggregate something like $20,000,000 a year and this entire trade is in danger of being wiped out. The Chinese Minister here protests that his government has nothing whatever to do with the boycott, but he asserts with emphasis that the Chinese people are in earnest in this matter. No secret is also made of the fact that he fears the exclusion policy of the United States may extend to other nations, and that eventually the hand of all the world will be turned against the Chinaman.

HURRICANE IN ALGIERS.

ALGIERS, May 25.—A hurricane broke over the province of Constantine today, damaging the crops over an area of 1400 square miles and resulting in enormous loss.

JAPAN AND FRANCE KNIT.

Relations Will Become Closer, is Sentiment Expressed at Banquet.

[BY THE ASSOCIATED PRESS.—P.M.]

PARIS, May 25.—[By Atlantic Cable.] Speaking at the banquet of the Franco-Japan Society tonight, Prince Arisugawa, who came to Europe to represent the Mikado at the wedding of the Crown Prince Frederick William, said that Japan knew how to appreciate the sympathy which had been shown her.

"I am convinced," said the Prince, "that the relations existing between Japan and France will not cease but that they will become more closely knit by the more and more numerous bonds of interest and sentiment."

DIRECTORS OUSTED BY MAYOR WEAVER.

Gas Lease Fight in City of Brotherly Love Becomes Hotter—"Organization" Threatens to Impeach the Head of the Government.

[BY THE ASSOCIATED PRESS—P.M.]

PHILADELPHIA, May 24.—The bitter feeling that has been engendered by the gas lease fight was intensified today, when Mayor Weaver practically ejected from the departments of Public Safety and Public Works his two former directors and again installed the men appointed by him Tuesday night. The news created much excitement in the City Hall and on the political Rialto, and nearly all who were interested assembled in the vicinity of the Mayor's office to learn of the next move. This came quickly, but from an unexpected quarter, the State Supreme Court. When the Mayor was ordering his old directors out of their offices, his attorneys appeared in the Supreme Court and obtained a special supersedeas, suspending the temporary injunction granted to the old directors yesterday by the County Court.

A dramatic incident of the day was the great ovation given Mayor Weaver by several thousand persons on his way from the City Hall to the Union League for luncheon, a rumor that the Mayor is to be impeached spread today, though for what offense was not clearly defined. One story had it that he would be brought before the bar of the City Council for his conduct of an election fraud case while he was District Attorney and another rumor had it that he was to be made to answer to some alleged lapses of duty while in his present position. All attempts to confirm the impeachment rumor failed.

The "organization" leaders say they continue to "stand pat" on the gas lease, and that their ranks are solid. On the other hand, Mayor Weaver announced today that he had assurances that the vote in both Council chambers, when his veto is considered, would be changed materially from the last week's vote. The Councilmen who favor the gas lease are having a hard time of it. They are being swamped with protests, and delegations of neighbors are calling on them at their homes, places of business or are holding them up in the streets. Except the time when he went to luncheon, the Mayor did not leave the City Hall from early in the morning until 6 o'clock p.m.

A remarkable feature of the struggle is the silence that both sides are maintaining. Little of consequence leaks out, and nothing is known until a move is actually publicly made. It was reported today that President Roosevelt will be asked to issue a special warning to Federal employés to keep out of the gas lease fight. It is charged by some of the anti-gas lease people that the "organization" is calling upon Federal office holders to use their influence with Councilmen in behalf of the gas lease. This is denied by "organization" leaders.

Leaders against the "organization" say that they know that the government employés are bringing pressure to bear on the Councilmen, and that if it continues, a delegation of citizens will go to Washington to see the President. Mayor Weaver is receiving hundreds of letters and telegrams of congratulation. Among those he made public today was this:

"I congratulate you upon the firm stand you have taken in behalf of the people.

[Signed]

"EDWARD F. DUNNE,
Mayor Chicago."

As a result of the agitation against the lease, three select and six common Councilmen have now commenced that they will change their votes on the lease. This would make the vote in Select Council stand 34 for the lease and 5 against, and in Common Council 68 for and 16 against. It takes a two thirds vote to pass an ordinance over the Mayor's veto.

Two big ward meetings were held tonight. At one of the meetings two of the councilmen attended and said that they would support the Mayor. John C. Winston, chairman of the Committee of Seventy, has engaged James Auerbach, a New York lawyer, to represent the comittee in its fight against the gas lease.

"We are going further than the Mayor," said Winston tonight. "He simply wants to straighten out his department. We are going to investigate civic matters, and will stir up the city. When we finish, there will be a stench that will reach to Heaven."

In event of the impeachment of the Mayor, the president of the Select Council, Harry C. Ransley, who is the "organization" candidate for Sheriff, will act as Mayor for sixty days. Meanwhile a special election for Mayor will be held and a new Mayor chosen for the remaining four-year term. Malfeasance in office is the ground on which the impeachment proceedings will be based. The "organization" leaders claim they have the proof to sustain the charges.

NEW YORK ENTERPRISE.

ANTI-MONOPOLY CAPITAL.

[BY DIRECT WIRE TO THE TIMES.]

NEW YORK, May 25.—[Exclusive Dispatch.] Incorporation papers were filed this afternoon with the County Clerk for the Anti-Monopoly Light and Power Company, which, yesterday, through its president, George B. Hayes, executed a mortgage to William N. Baron, as trustee, for an issue of $350,000,000 5 per cent. gold bonds, payable July 1, 1947, on which no interest is to be paid for the first five years. The mortgage covers all right and title in a half-interest in the franchise granted by the Board of Aldermen in 1887 to the American Electric Manufacturing Company, a half-interest in the United States patent for arc lighting, granted April 5, 1892, and also a full interest in the contract made May 23, 1905, between the Anti-Monopoly Light and Power Company and John J. Moore to build and construct buildings and other plants in New York State.

The Anti-Monopoly company is the successor of the American Electric Manufacturing Company, which, it is said, the Edison Company has been trying to get possession of for the last five years.

It is said that important interests are behind the new company, and that the securing of the mortgage is preliminary to the booming up of the franchise which has lain dormant for eighteen years. It is said, also, that the patent has been renewed, and during the coming week, the gas and electric-lighting trusts in this State will have a dangerous rival to contend with.

CASE INVOLVING DUMMIES.

[BY DIRECT WIRE TO THE TIMES.]

NEW YORK, May 25.—[Exclusive Dispatch.] Involved in John Doe procedings, which have been instituted by Asst. Dist.-Atty. Krotel, are the legal status of mortgages valued at $7,000,000, judgment for $554,000, and charge of criminal conspiracy to force the Hudson River Water Power Company of Glens Falls and New York into bankruptcy by the use of a dummy creditor. The hearings have been conducted with unusual secrecy, and it is understood that if facts justify it, warrants will be issued for a number of persons prominent in water and electric-power business.

The investigation is the outcome of summons, which was issued by Magistrate Finn, directed to persons living in Glens Falls, and also connected with the National Contracting Company. The object of the summons is to discover who are responsible for the purchasing of claims against the Glens Falls company. It is alleged that two of the creditors who appear as petitioners are dummies whom the Pinkerton detectives have not been able to locate.

ACCIDENTS BY RAIL.

Fatal Collisions Near Clearwater, S. C. and Louisville O.—Thirty-Six Men Hurt Coming from a Suburban Resort in Maryland.

[BY THE ASSOCIATED PRESS—P.M.]

AUGUSTA (Ga.) May 25.—Two men were killed, one fatally injured, two probably fatally and three slightly injured in a collision, tonight, between a passenger trolley and a Louisville and Nashville coal car on the Augusta-Aiken Railway, in a stretch of woods some miles from Augusta, on the South Carolina side of the Savannah River, near Clearwater, S. C. The dead:

J. E. HOLDMAN, motorman.

FELIX BODDIE.

The seriously injured:

A. D. HILL, conductor, skull fractured; will die.

C. W. CHEATHAM, head and chest mashed; will die.

F. W. ROBERTS, head cut and arm and leg broken; may die.

S. W. LONG, Troy, S. C., head injured; badly bruised.

Later—The list of injured will, it is now indicated, number about fifty.

PARTY OF FOUR KILLED.

OUTSIDE OF LOUISVILLE, O.

[BY THE ASSOCIATED PRESS—P.M.]

CANTON (O.) May 25.—Mr. and Mrs. Gust Miller of Louisville, O., and Mrs. Howell and daughter, Anna, of South Bend, Ind., were struck by a passenger train while out riding tonight and were instantly killed. The bodies of the three women were found on the front of the engine. Miller's body was found some distance in the rear and was picked up by the train crew. The accident occurred just outside the village of Louisville, a few miles south of this city, late tonight.

DISASTER IN MARYLAND.

THIRTY-SIX PERSONS HURT.

[BY THE ASSOCIATED PRESS—P.M.]

BALTIMORE, May 26.—William Stembler and thirty-five persons are injured as the result of a collision between two trolley cars returning from Westport, a suburban resort, early this morning.

KAISER AND LEAGUE.

BERLIN, May 25.—The differences between Emperor William and the Navy League, which are a subject of extraordinary interest in Germany, as the matter involves many high personages among the league's membership, seemingly has been settled. Prince Salm Hortamar, president of the league, was received in audience by the Emperor yesterday, reconsidered his tentative purpose to resign, and, it is understood, reached a full agreement with His Majesty. The annual convention of the league will meet at Stuttgart Sunday, and the King of Wurtemburg and Prince Henry will be among those present, and will endeavor to allay the recent comment caused by His Majesty's desire to limit the league's power and induce it to moderate its demands for an immense navy.

Fire early yesterday destroyed the immense milling and cyanide plant of the Horseshoe Mining Company, located at Terry, S. D. This plant was next to the largest in the Black Hills and cost $250,000. Insurance, $250,000.

A Tourist Car

every day in the week, except Friday, Chicago to Boston, via Niagara Falls and the New York Central lines. Excursion tickets cast. Office 334 S. Broadway.

LABOR.

PRACTICALLY NO DISORDER.

Chicago Strike Rather Quiet Affair Yesterday.

Few Respond to the Call for Volunteer Police.

Reports of Violence in Lahaina Exaggerated.

[BY THE ASSOCIATED PRESS—P.M.]

NEW YORK, May 25.—Senator Platt, president of the United States Express Company, said today that the striking express drivers in Chicago would never be taken back by their employers.

"The wagon men in Chicago left the express companies' service at the demand of the Teamsters' Union," said Senator Platt, "and in so doing they not only violated the union contract with the express companies, but—what is of more importance—they violated their signed agreements with the express companies, to obey our rules and regulations."

CHICAGO, May 25.—The strike did not spread to any great extent today and there was practically no disorder. A number of the lumber firms made a few deliveries, but did not attempt anything like their normal amount of business. For the first time since the commencement of the strike, a large number of coal wagons handled by colored teamsters passed through the down-town streets without police protection. None of them was molested in any way. The large State street stores also made deliveries, going even into the outskirts of the city without guards and no trouble was experienced.

Mayor Dunne and Chief of Police O'Neill did not meet today with the response expected when they called for 1000 volunteers for additional policemen. Not over 100 men responded, and only three quarters of these proved acceptable. In the lumber districts several concerns when offered police protection refused to accept it, saying that it was not possible for them to make deliveries unless their wagons were guarded by soldiers. Chief of Police O'Neill replied that he would not force officers upon them and that they could wait for soldiers if they so desired, and that he would cause their yards and the territory around them to be patrolled by his officers.

A committee representing the teamsters was appointed tonight for the purpose of meeting representatives of the Team Owners Association. The latter have made a request for the arbitration of violation of contracts by the teamsters in refusing to make deliveries of goods to boycotted houses. It is possible that the two committees may agree to settle the matter by allowing the union teamsters to make the deliveries.

TROOPS NOT YET NEEDED.

[BY THE ASSOCIATED PRESS—A.M.]

CHICAGO, May 25.—Troops were not called today to control the strike situation and may not be tomorrow. With 2600 deputy sheriffs on duty today and 2700 city police energetic in furnishing protection for teaming, the city authorities were a unit with Sheriff Barrett in making the positive statement that soldiers were not needed yet.

Responses to the Mayor's call for 1000 citizens to volunteer for private police service were few, but the city's executive did not become discouraged. The absence of any serious form of strike violence in all strike-affected portions of the city did much to keep up the spirits of the authorities.

Spread of the strike in the lumber district was confined chiefly today to the hardwood lumber yards and did not affect as many firms as some of the members of the Lumbermen's Association feared.

Feverish labor conditions were apparent. Not the least sensational of today's developments was re-entry of the Union Traction Company phase of the situation. Important demands for increased wages and other requests made by employés to the receivers of the city's big street-railway system brought the company again to the verge of a strike.

POLICE USE UTMOST VIGOR.

Efforts to increase the force of police on active duty guarding wagons of strike-bound business establishments were carried on today with the utmost vigor. To such extent was this done that every detective in the city was said to have been assigned to work ordinarily done by uniformed police. Sixty detective sergeants, many of whom had not carried a club for fifteen years, were assigned to various express company headquarters.

C. S. Wicke, secretary of the Hines Lumber Company, said today that inside a week 100,000 men who work in wood will be out of employment if the tie-up of the lumber district continues. The wood-working mills are already affected. F. D. Smith of the hardwood lumber firm of F. R. Crane Company asserted that already 6000 lumber-yard workers have been laid off on account of lack of business. Fifty mills will be forced to shut down within a week. Lumber and sawmills in the Northwest are beginning to curtail operations. All orders for delivery of lumber to Chicago have been canceled.

MOST BRUTAL ASSAULT.

Five men, said to be union sluggers, attacked Louis Flint, a colored non-union driver, at Twenty-seventh street and Princeton avenue, today, and beat and kicked him and left him bleeding and unconscious in the street. No arrests were made.

President Cornelius P. Shea of the Teamsters' Union has escaped sentence to jail for alleged contempt of court. Federal Judge Kohlsaat late today decided that Shea, being indicted for conspiracy, was warranted in refusing to answer questions which Shea believed might tend toward incrimination. Judge Kohlsaat, however, ruled that circumstances were different as to Shea's associates, Mulligan and Donohue, who were ordered committed to jail.

Mayor Dunne this afternoon announced that, owing to the absence of serious rioting, the civil authorities continue to hold control of the situation. As long as such conditions prevail, troops will not be asked for.

Possibility of the addition of thousands of street-car employés to the ranks of the strikers developed today as a result of a formal presentation of demands for increased wages and complaints that the street-car company is using so-called "unfair" coal.

STRIKE AT LAHAINA.

BRUTAL FOREMAN CAUSED IT.

[BY THE ASSOCIATED PRESS—P.M.]

HONOLULU, May 25, 3 p.m.—Police Capt. Parker has returned from Lahaina. He says the reports of violence were exaggerated, and that the white residents were in no danger during the strike. He believes there will be no further trouble.

Th strike was caused by an assault on a laborer by a foreman, who has been fined $100.

A thousand Japanese attended the trial of the foreman. The Japanese are anxiously awaiting the result of the inquest upon their countryman, who was killed during the outbreak, and demand the punishment of the slayer.

A wireless telegram today says that all the strikers have returned to work.

The Austrian Consul, H. Foke, has received a cablegram from Vienna, asking if any Austrian subjects at Lahaina are in danger.

MINER'S CONVENTION.

PROCEEDINGS AT SALT LAKE.

[BY THE ASSOCIATED PRESS—P.M.]

SALT LAKE, May 25.—The convention of the Western Federation of Miners, in executive session, today considered the report of Secretary Haywood. The report placed the present membership at 58,000 men, of whom 9906 were taken in during the past year. The Federation embraces 238 local unions, eleven district unions and three State unions.

During the brief open session today a resolution was adopted pledging the moral and financial support of the Federation to the striking brewery workers of Seattle.

Beer Bottlers Strike at San Jose.

SAN JOSE, May 25.—The men working in the local Ranier beer-bottling establishment were called out this morning by an order from the brewerymen's union headquarters. Non-union men were at once put to work in their places.

JEROME VS. HUMMEL.

Charges Made by District Attorney Against Lawyer in Dodge-Morse Case Given Out.

[BY THE ASSOCIATED PRESS—P.M.]

NEW YORK, May 25.—The charges made by Dist.-Atty. Jerome to the Committee of Grievances of the New York Bar Association against Abraham Hummell were made public in the criminal branch of the Supreme Court today. They were set forth by counsel for Hummell during argument on the motion to dismiss three indictments against him, alleging conspiracy in connection with the Dodge-Morse case. The District Attorney charges fraud, deceit and gross professional misconduct as attorney for Charles F. Dodge in his action to set aside the decree of divorce entered against Dodge by his wife.

Dist.-Atty. Jerome appeared in court personally to argue against the dismissal of the conspiracy indictments, while Hummell was represented by Delancey Nicoll. In his argument, Nicoll took the ground that either the grand jury which returned the indictments was conducting an inquisition without any one in particular being named, and that such proceedings were illegal, or that Hummell was named and was forced to give testimony against himself, in violation of his constitutional rights.

In his answer, Dist.-Atty. Jerome said: "The grand jury was conducting an investigation to find out others beside Mr. Dodge had committed perjury."

Justice Davis said that, while he believed there was abundance of evidence for the indictment if it could be shown that Hummell's constitutional rights had been invaded, he would be obliged to dismiss the indictment. He directed the attorneys to submit briefs next Monday.

CORN TAKES A FALL.

Break of 8 Cents a Bushel on the May Option in the Market at Chicago.

[BY THE ASSOCIATED PRESS—A.M.]

CHICAGO, May 25.—After touching 68, a new high record mark for last year's crop, corn for May delivery broke 8 cents a bushel here today. The slump was due to selling by smaller longs, who were anxious to secure tempting profits occurring from efforts of several prominent traders to "corner" the market. The highest point of the day was reached on initial transactions, opening quotations being up 1 to 1½, at 67¼@68. Before the end of the first hour, the price yielded to profit-taking, selling off to 64½. Later, the price dropped to 60 cents a bushel.

A partial recovery was made on renewed covering by shorts. Final quotations were at 63 cents, a net decline for the day of 3½ cents.

FOX'S SLAYER CONVICTED.

TRINIDAD (Colo.) May 25.—After a trial lasting two days, the jury in the case of the People vs. Joseph Johnson, who, April 8, shot and killed John H. Fox in the lobby of the postoffice here, returned a verdict of murder in the first degree today. Johnson's plea was insanity. Fox was one of the most prominent citizens of Colorado. His assassination created a sensation, and the lynching of Johnson was attempted. Officers spirited Johnson away to Pueblo, however, and defeated the purpose of the mob.

KING LEOPOLD VISITS HAY.

BADNAUHEIM, May 25.—King Leopold of Belgium came from Ems this morning, and spent two hours this afternoon with Secretary Hay.

Pasadena Hotels.

Hotel Maryland

Pasadena's newest Hotel. Open all the year.

D. M. Linnard, Mgr.

San Francisco Hotels.

HOTEL HAMILTON

San Francisco's newest hotel. 125 Ellis Street. Fire-proof bldg. Centrally located. Telephone and steam heat in every room. European plan. Rooms without bath, $1 per day; with bath, $2. Suites from $2.50 to $4. Fourth and Ellis st. cars from Third and Townsend-st. depot, pass the door.

"Just Like a Pleasant Home."

New Russ House SAN FRANCISCO, CAL.

CHAS. NEWMAN CO., Props.

Convenient to all car lines, places of amusement and prominent buildings. A hotel of unexcelled service. European, $1.00 per day upward; American, $2.00 per day upward. Special rates to families.

When you go to San Francisco stop at HOTEL LANGHAM MASON AND ELLIS STS. HARRY R. RAND.

Resorts.

LAKE TAHOE

Sierra sunshine, pure waters, the sweet odors of pine and balsom fir, climatic change and mountain climbing.

Lakeside Park

Hotel, cottages, livery and tents for camping. For terms and booklet address E. B. SMITH & CO., Stateline P. O., Lake Tahoe, Cal.

Follows Camp—stage now running—trout fishing at its height—excellent table—booklet on request. Address R. M. Follows, Azura, Cal.

Hotel Marlow

(European)

549-551 S. Grand Ave.

Summer Rates.

Strictly modern and up to date. Get my prices before going elsewhere; lower than any house of its kind in the city. One short block from Central Park. Home Tel. 1217.

THE BREAKERS

521 East Ocean Front, Long Beach, gives the comforts of a refined home; $12 per week up. Special rates for May and June

MT. WILSON

"Above the Clouds"

Summer camping now open. See ad. in Sunday Times. Write or phone H. E. Bassett & Sons, Mt. Wilson, Cal. Home 55, 3 bells. Sunset M. 55, 3 bells.

Catalina Grand View Hotel

Is now open for guests. Call at Los Angeles offices, 222 S. Spring and 207 W. Third St., or write GEO. K. WEAVER, Avalon.

City Hotels.

The Leighton

Location:

North Side Westlake Park

BOTH PLANS, SUMMER RATES, THE LEADING FAMILY AND TOURIST HOTEL OF LOS ANGELES, BUILT 1904, 110 ROOMS, UP-TO-DATE.

F. A. CUTLER, Manager

HOTEL LANKERSHIM

Seventh and Broadway.

Largest and most luxurious Hotel in Los Angeles. 350 rooms, 160 baths.

SPECIAL RATES

to permanent guests and commercial men. Large, airy sample rooms. Rates $1.00 per day and up, European plan; $3.00 per day and up, American plan.

COOPER & DAVIS, Lessees.
H. C. FRYMAN, Manager.

AMERICAN PLAN EUROPEAN PLAN

Hotel Melrose

120 S. Grand Ave.

Nearest in, highest and best location in the city. 100 suites with private baths. ....REASONABLE RATES.... Open All Year

M. W. and J. D. CONNOR
...PROPRIETORS...

HOTEL ALVARADO

N.E. Corner Westlake Park.

We still have a few choice rooms. The rates we will make this summer are less than you can keep house for, with no worry attached. Investigation invited.

W. B. CORWIN.

The Netherlands...

1253 West Seventh Street

First class family hotel. American plan. Special rates for summer $65.00 per couple and up. Cuisine unexcelled.

Hotel Bellevue Terrace Sixth and Figueroa

RATES $25 PER MONTH AND UP.

Summer Rates. Summer Rates.

Hotel Lillie

534 SOUTH HILL STREET.

THE VALDEMAR, EUROPEAN PLAN—$3.50 to $6.00 per week. Select location. 632 W. 6th st., cor. Hope. Building and furnishings new—nothing old. Hot and cold water. All rooms outside. Special rates to permanent people. A homelike place.

City Restaurants.

The Angelus Grill

Improved Service Increased Business

The French Restaurant du Casino.

Today, Friday, we serve a special French dinner at 50c, from 11 a.m. to 2 p.m., and from 5 p.m. to 8 p.m. Come and try our genuine French cooking.

Family Entrance Casino Theater Lobby
346 South Spring Street

DO YOU EAT CHOP SOOY?

Try the only first-class Chinese restaurant and tea parlor in town—Especially for ladies.

Canton Chop Sooy Restaurant

323 South Spring Street, (Near Fifth)
Phone Main 5975

Cafe Bristol

FOURTH AND SPRING

EXQUISITE MUSIC
INTELLIGENT SERVICE
SEATING CAPACITY 1200

DEL MONTE TAEVRN

SWELL RESTAURANT.

219-221 West Third Street.

Resorts

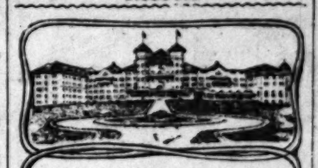

YOU ARE OFFERED MORE THAN A MILLION DOLLARS' WORTH OF COMFORTS AND ELEGANCE

For $2 a Day!

CAN YOU AFFORD TO OVERLOOK SUCH AN INVESTMENT?

From May 1, 1905, to Jan. 1, 1906, the rates, American Plan Only, at the famous Potter Hotel, Santa Barbara-by-the-Sea, will be as follows: Rooms without bath, $2, $3 and $4 each per day; with bath, $3, $4 and $5. Special rates by the month.

Santa Barbara is the capital of the New World Riviera—and The Potter built up its fame. It would be extravagance to go anywhere else this summer.

New Idyllwild Bungalow

Opens June 15th.

A Mountain Resort with City Conveniences. A Mile High—but Easy of Access.

Tents and cottages for housekeeping are now ready.

Money spent for occasional rest and quiet is a good investment.

Idyllwild is the place to go this year. Everything new, modern and up-to-date.

Write today for the beautifully illustrated "Billy" booklet, full or romance and complete information. It answers all questions, and will settle that vexatious vacation problem.

Address MR. R. A. LOWE, Manager
Idyllwild Mountain Resort Co.,
Idyllwild, Riverside Co., Cal.

7 OAKS A PLACE TO REST

Spend your vacation at Sevenoaks, if you want health, rest and recreation. You'll return feeling like a new person. Excellent accommodations; fine dining service; run on the detached cottage plan. Reasonable rates. For paticulars call or address LOS ANGELES OFFICE, 207 W. Third St.

Hotel Decatur

OCEAN PARK, CALIFORNIA

Just opened and furnished equal to anything in Southern California, having rooms that overlook the ocean and in these rooms are comforts; hot and cold running water, steam heat, plenty of light and large closets.

An up to date Cafe in connection.

THE BUNDY HOT SPRINGS, LOCATED in Elsinore, Riverside county, Cal., Especially good for stomach, kidneys, rheumatism. Hotel and baths practically under same roof. No staging. Santa Fe. L. G. Maxwell, Prop.

Fredalba Park

Elevation 5600 feet; board and lodging, $10.50 to $14; cottages furnished for light housekeeping. Address FRED A. SMILEY, Fredalba, Cal.

Superb Routes of Travel.

SANTA CATALINA ISLAND—

Golf Tournament, Sat., May 27

FAST STEAMSHIP CABRILLO

CAPACITY 1000—1½ hours, San Pedro Breakwater to Avalon, connecting with Salt Lake, 8:50 a.m., and Southern Pacific, 9:05 a.m., trains from Los Angeles daily.

SATURDAYS—EXTRA EVENING BOAT—Trains leave Los Angeles from Salt Lake and Southern Pacific Depots at 4:45 p.m.

Eruption of Sugar Loaf and Illumination of Avalon Bay.

Regular Fare, Round Trip $2.75; Saturday and Sunday Excursion $2.50. Fare from Los Angeles or Domingues—Excursion $2.50, Regular $3.75.

SUBMARINE GARDENS AS SEEN THROUGH TWENTY FATHOMS CRYSTAL WATERS ARE WONDERFUL.

Company reserves the right to change steamers, their time and date of sailing without notice.

HOTEL METROPOLE—Cuisine Unexcelled.

BANNING COMPANY, Huntington Building. BOTH PHONES 28

GLASS-BOTTOM POWER BOATS Cleopatra, Lady Ellen and Miss Avalon for Marine Gardens and Moonstone Beach, 9 a.m., daily, landing one hour on the beach to gather moonstones. Trips to Seal Rocks at 1:30 and 3 p.m. The 1:30 boat returning in ample time to catch returning steamer. Bay trips every half hour. The sight of your life. Don't miss it. Santa Catalina Island.

PLANNING FOR—

MEMORIAL DAY?

Remember that LONG BEACH and ALAMITOS BAY will have the great beach celebrations. At the former the sailor dead will be remembered by the beautiful ceremony of strewing flowers on the sea. At Alamitos the greatest aggregation of spectacular sports and most attractive musical features ever devised will appeal to the public. If you wish to celebrate Memorial Day, arrange to do so at Long Beach or Alamitos Bay.

The Pacific Electric Railway

ALL CARS FROM SIXTH AND MAIN STREETS.

Timely Special Announcements.

CHILDREN'S PICTURES—

IN CHARACTERISTIC ATTITUDES

New Studio 336½ S. Broadway

Awarded 18 medals. Unquestionable artistic excellence. Latest award, Boston, December, 1904.

Steckel

PURE

Hill's California Olive Oil

JAMES HILL & SONS

Resorts.

$10.00 Per Week

Room and board until July 1st at

Hotel Arcadia

Santa Monica by the Sea.

A. D. WRIGHT, Proprietor.

Fine

The Ladies' Sateen Bathing Suits

Have taken everyone by storm.

This is a good day to go down and try one.

The latest and most exclusive patterns.

Long Beach Bath House Co.

Half-Fare To Elsinore Hot Springs

For 20 days from May 15, we will refund half fare from all points in Southern California to parties staying one week or more at the Lake View Hotel. Natural hot water and mud baths. Address C. S. TRAPHAGEN, Owner and Manager, Elsinore, California.

Rheumatism

Sciatica—all uric acid complaints—Blood Disorders and Nervous Diseases thus far positive cure at the

HOT MUD BATHS

RELIEF HOT SPRINGS

SAN JACINTO, CAL.

For Terms, address: TRAVEL & HOTEL BUREAU, 207 W. Third St., Los Angeles, Cal.

E. F. HOBART, Mgr.

Phone Suburban 84. SAN JACINTO

El Pizmo Beach

12 Miles from San Louis Obispo

The only beach resort between Santa Barbara and Monterey. New hotel opens May 1st; city opens later. Tennis, bathing, fishing, boating, etc. Live oak trees on hills; babbling brooks, canyons; 18 mile auto course; saddle horses. Address, EL PIZMO CO., San Luis Obispo. Or 330 Douglas Bldg., Los Angeles.

THE CYNTHIA

Most modern and elegantly furnished buildings of Southern California. Sunny room apartments with all modern conveniences, fronting the new pleasure pier. LONG BEACH, CALIFORNIA. Home Phone. Address letters P.O. Box 38.

GLEN MARTYN IN A pine forest one mile high. The choicest spot in the mountains. Cabins, Tent Houses. Rates reasonable. C. E. BURNS, Redondo P.O.

CAMP RINCON.

The trout season is now open, with plenty of trout. Better come up. Join the club with the other boys.

See PECK'S INFORMATION BUREAU for particulars, 222 S. Spring st., or write J. E. SMITH, box F, Azusa, Cal.

IMPROVING THE CONDITION OF ASSOCIATION IN SI

[BY THE ASSOCIATED PRESS]

SAN JOSE, May 25.—Coast Counties Improvement met in quarterly session View this morning, there attendance. The session order by the president, Pherson, of Santa Cruz, gates were welcomed by Be of the Mayfield Board of dent McPherson responded promotion work, showing complished during the were read.

The following officers w President, Walter A. Clark View; past vice-president, field, San Juan; secret Thorpe, Redwood City; assis ary, I. M. King, Salinas; t Behrens, San Mateo;

PATRIOTIC GEN. LIEB

The patriotism of a Civil W eran came to the front today sponse to the call of Mayor Du volunteers for strike duty, and Gen. Herman Lieb, who was i mand of the Eighth Illinois Volu in the Civil War, offered the s of his son, Herman Lieb, Jr., substitute to serve the city. not excluded by the age limit," Gen. Lieb, "I would offer my s cheerfully in this emergency, a forty-four years ago to Presiden cola."

DOWIE WELCOMES KANG

Kang Yu Wei, the eminent C reformer, visited Zion City tod the guest of John Alexander D

FRIDAY, M

PACIFIC SE

HUGE WO BEGIN

Reclamation of sin Becoming

Will Support Po Hundred Th

The Improvement Meets at Sa

[BY THE ASSOCIATED

SAN FRANCISCO, Perkins, who is an e United States Reclamat logical Department, lea the North, where he enormous reclamation Klamath Basin, for wh $4,000,000 has been app This work will probab est in this part of th the land that is to be be able to support a p least 100,000 persons. According to the estim gineers there is embrace ath Basin 5505 acres o and 42,825 cars of pri making a total of 48,33

LAS VEGAS IMPRO

LAND COMPANY'S

[BY DIRECT WIRE TO

LAS VEGAS (Nev.) clusive Dispatch.] The tice has been posted State Bank of Las Vega formation of the public replying to Chris N. Br President Whittemore of Water Company says:

"It is the intention a the Las Vegas Land and pany to immediately co carry to completion in Ch gas townsite a water sy electric-light system for inhabitants of that town and water at reasonabl also intend to at once a the streets, and put in pr all at the expense of the expect to have this wor within the next ten or fifte assure you that it will at as early a date as pr This information gives u isfaction to everybody a good will prevails in cons

PITH OF

[BY DIREC

CHICAGO, May 25.— Dispatch.] A sudden d perature followed th this afternoon, the mercur from 60 degs. at 7 o'clo evening to 44 degs. at 8 o' rainfall was general throu Mississippi Valley, extendi south as the Gulf. The temperature for the day was at noon, and the minimum at 9 o'clock in the evenin West temperatures:

Alpena	
Bismarck	
Cairo	
Cheyenne	
Cincinnati	
Cleveland	
Concordia	
Davenport	
Denver	
Des Moines	
Detroit	
Devil's Lake	
Dodge City	
Dubuque	
Duluth	
Edmonton	
Escanaba	
Grand Rapids	
Green Bay	
Helena	
Huron	
Indianapolis	
Kansas City	
Marquette	
Memphis	
Milwaukee	
Minnedosa	
North Platte	
Omaha	
Rapid City	
St. Louis	
St. Paul	
Sault Ste. Marie	
Springfield, Ill	
Springfield, Mo	
Wichita	
Williston	

PACIFIC SLOPE.

HUGE WORK BEGINS SOON.

Reclamation of Klamath Basin Becoming a Fact.

Will Support Population of a Hundred Thousand.

The Improvement Association Meets at San Jose.

[BY THE ASSOCIATED PRESS—A.M.]

SAN FRANCISCO, May 25.—E. G. Perkins, who is an engineer in the United States Reclamation Service, Geological Department, leaves tonight for the North, where he is to start the enormous reclamation works in the Klamath Basin, for which the sum of $1,000,000 has been appropriated.

This work will probably be the largest in this part of the country and the land that is to be reclaimed will be able to support a population of at least 100,000 persons.

According to the estimates of the engineers there is embraced in the Klamath Basin 5505 acres of public lands and 6,825 cars of private holdings, making a total of 48,357 acres.

LAS VEGAS IMPROVEMENTS.

LAND COMPANY'S LETTER.

[BY DIRECT WIRE TO THE TIMES.]

LAS VEGAS (Nev.) May 25.—[Exclusive Dispatch.] The following notice has been posted in the First National Bank of Las Vegas for the information of the public, in a letter replying to Chris N. Brown, wherein President Whittemore of the Land and Water Company says:

"It is the intention and purpose of the Las Vegas Land and Water Company to immediately commence and carry to completion in Clark's Las Vegas townsite a water system and an electric-light system for supplying the inhabitants of that townsite with light and water at reasonable rates. We also intend to at once grade and oil the streets, and put in proper curbing, all at the expense of the company. I expect to have this work under way within the next ten or fifteen days, and assure you that it will be completed as early a date as practicable."

This information gives universal satisfaction to everybody and an era of good will prevails in consequence.

IMPROVING THE COAST.

ASSOCIATION IN SESSION.

[BY THE ASSOCIATED PRESS—A.M.]

SAN JOSE, May 25.—The Central Coast Counties Improvement Association met in quarterly session at Mount View this morning, there being a large attendance. The session was called to order by the president, Duncan McPherson, of Santa Cruz, and the delegates were welcomed by Bernard Meyer of the Mayfield Board of Trade. President McPherson responded. Papers on promotion work, showing much accomplished during the last quarter, were read.

The following officers were elected: President, Walter A. Clark, Mountain View; past vice-president, W. W. Canfield, San Juan; secretary, T. P. Thorpe, Redwood City; assistant secretary, I. M. King, Salinas; treasurer, L. Behrens, San Mateo; vice-presidents-at-large, Paul Shoup, San José, and L. W. Jefferson, Hollister.

After dinner the delegates were driven through the outlying districts, after which the session was resumed. The delegates from this city, consisting of Paul Shoup, V. A. Scheller, Henry Doerr, T. C. Barnett, S. R. Clark, G. N. Herbert and W. S. Orvis, will endeavor to bring the next convention to San José.

TAKEN WITH FATAL CRAMPS.

FARMER'S BODY IN DITCH.

[BY DIRECT WIRE TO THE TIMES.]

FRESNO, May 25.—[Exclusive Dispatch.] Mystery surrounding the disappearance of Fred Billiard, a well-to-do farmer of this county, from his home, May 18, was cleared up yesterday by finding his body lodged in a pile of driftwood in the irrigating ditch which flows through his ranch. The place in which the body was found is five miles below where he must have entered the ditch.

Billiard was a man of middle age, and in perfect health. The theory of Deputy Coroner William Bean is, while bathing in the stream Billiard was taken with cramps.

SLOPE BRIEFS.

Heavily Insured, He Dies Suddenly.

EUREKA, May 25.—Dr. Whitefield May, a recent arrival from Lyons, Kansas, died suddenly here today, presumably from heart failure. He came here lately from Ashland, Or., with his wife. An inquest will be held, as it is said he was heavily insured.

Demented Painter Takes Fatal Jump.

RICHMOND, May 25.—Joseph Douglas, a painter employed at the oil refinery, today jumped from a window of the Grand Hotel and sustained injuries from which he soon died. He was 40 years old. It is believed he was deprived of his senses when he sprang to his death.

More Trouble for Col. Moore.

TUCSON (Ariz.) May 25.—[Exclusive Dispatch.] For the second time in as many days, Col. O'Brien Moore, the Citizen editor, was arrested on a charge of criminal libel, preferred by L. C. Hughes, the Star editor. Hughes is ex-Governor and ex-Attorney-General of the Territory. The arrests are the climax of a feud of long standing, and followed editorials in the Citizen attacking Hughes's public and private record.

University of Pacific Exercises.

SAN JOSE, May 25.—The commencement exercises of the University of the Pacific were held today. The address was delivered by Rev. H. H. Bell of San Francisco. Degrees to a large class were conferred by President McClish and the honorary degree of D.D. was conferred upon Rev. Adam C. Bann of San Francisco and Rev. A. H. Needham of Los Gatos. The Alumni Association held a business meeting this afternoon and commencement week will be closed this evening with an alumni reunion and banquet at Hotel Vendome.

Seal Hunters Rescued.

VICTORIA (B. C.) May 25.—The steamer San Juan, which reached Nanaimo today from the halibut banks, reported having picked up three hunters from the sealing schooner City of San Diego, lost from their vessel off Queen Charlotte Islands. They were taken to Goose Island and landed.

Victim of Ptomaine Poison.

CHICO, May 25.—Litan B. Burt, a fourteen-year-old girl, died today from ptomaine poisoning, probably occasioned by fruit.

Big Liner Mongolia Arrives.

SAN FRANCISCO, May 25.—The China liner Mongolia, which passed quarantine this morning, brought 223 cabin passengers, including Rear-Admiral Miller, Lieutenant-Commander J. E. Craven, and Capt. F. J. Drake, the last three being members of the court-martial which tried Commander Briggs, who ran the Baltimore aground.

Fail to Land Four Chinese.

VICTORIA (B. C.) May 25.—The steamer Leelanawa, from Treadwell Island for Tacoma, today endeavored to land four Chinese ordered deported to British Columbia by the United States immigration officials, but the customs officials objected. They demanded a deposit of $2000 to cover the head tax on Chinese. The Chinese were kept on board the steamer.

Stanford Professor Resigns.

STANFORD UNIVERSITY, May 25.—The resignation of Prof. Charles Ross Lewers from the law department of Stanford University, was announced today. Prof. Charles Henry Huberion of the University of Texas has been appointed to fill the vacancy.

Quake at Cayucos.

CAYUCOS, May 25.—A slight earthquake occurred here at 6:30 o'clock tonight. The oscillation was east and west.

Died at 107 Years.

OAKLAND, May 25.—Benina Barone, who was born in the Ctiy of Mexico 107 years ago, died today at the County Hospital. She lived in Alameda ever since her youth.

TEMPTING OF NUNEZ.

Cuban Moderates Plan to Defeat Jose Gomez by Placing First-Named on Palma Ticket.

[BY THE ASSOCIATED PRESS—P.M.]

HAVANA, May 25.—[By West Indian Cable.] The Moderate leaders contemplate taking advantage of the disaffection among the followers of Gov. Nunez of Havana province toward the Presidential ticket headed by Gov. José Miguel Gomez of Santa Clara province, by offering Nunez a nomination for the vice-presidency on the ticket to be headed by President Palma, thus securing for that ticket the support of the friends of Gov. Nunez, including his great backer, Gen. Maximo Gomez.

Gov. Nunez informed the Associated Press tonight that the Moderate leaders had not yet approached him on the matter. His present view, however, was that he would be willing to run on the Palma ticket, but not in the guise of a Moderate. He said he remained loyal to the principles of the Liberal Party, but that on principle he was opposed to Gov. Gomez. He expected, he said, strong support of the Gen. Maximo Gomez people who had never favored the candidacy of Gov. Gomez. The convention of the Moderate party will probably not be held before September.

BENNETT WILL CASE.

NEW HAVEN (Ct.) May 25.—Contrary to the announcement yesterday at the adjourned hearing of the Bennett will case in the Probate Court, the hearing on the account of William J. Bryan as executor was not resumed today. Judge Cleveland announced that the attorneys for the heirs and counsel for Mr. Bryan had had another conference and would endeavor to reach an agreement regarding the account without further examination of Mr. Bryan.

Maj.-Gen. Wood will sail on the Pacific Mail Company's steamer Manchuria from Hongkong May 30 for San Francisco. He has been granted a two months' leave of absence on business of a private nature which will take him to Boston.

PITH OF NEWS FROM THE MIDDLE WEST.

[BY DIRECT WIRE TO THE TIMES.]

CHICAGO, May 25.—[Exclusive Dispatch.] A sudden drop in temperature followed the rain of this afternoon, the mercury falling from 60 degs. at 7 o'clock in the evening to 44 degs. at 8 o'clock. The rainfall was general throughout the Mississippi Valley, extending as far south as the Gulf. The maximum temperature for the day was 69 degs., at noon, and the minimum 42 degs. at 9 o'clock in the evening. Middle West temperatures:

	Max.	Min.
Alpena	64	54
Bismarck	58	32
Cairo	78	60
Chapman	58	38
Cincinnati	68	54
Cleveland	70	50
Concordia	64	54
Davenport	70	56
Denver	66	46
Des Moines	62	56
Detroit	76	52
Devil's Lake	54	34
Dodge City	70	52
Dubuque	68	58
Duluth	58	38
Edmonton	86	30
Escanaba	56	50
Grand Rapids	70	54
Green Bay	68	56
Helena	60	40
Huron	58	36
Indianapolis	70	54
Kansas City	72	58
Marquette	42	38
Memphis	76	62
Milwaukee	64	54
Minnedosa	56	32
North Platte	64	48
Omaha	60	56
Rapid City	56	40
St. Louis	76	58
St. Paul	54	50
Sault Ste. Marie	58	50
Springfield, Ill	70	52
Springfield, Mo	86	58
Wichita	72	56
Williston	60	32

PATRIOTIC GEN. LIEB.

The patriotism of a Civil War veteran came to the front today in response to the call of Mayor Dunne for volunteers for strike duty, and Brig.-Gen. Herman Lieb, who was in command of the Eighth Illinois Volunteers in the Civil War, offered the services of his son, Herman Lieb, Jr., as his substitute to serve the city. "Were I not excluded by the age limit," wrote Gen. Lieb, "I would offer my services cheerfully in this emergency, as I did forty-four years ago to President Lincoln."

DOWIE WELCOMES KANG.

Kang Yu Wei, the eminent Chinese reformer, visited Zion City today as the guest of John Alexander Dowie, and was accorded an enthusiastic reception. Kang Yu Wei is believed to be the Chinaman who, a short time ago Dowie announced to his followers, was planning to cast his lot with Zion.

SALESMAN'S PECULIAR CHARGE.

[BY DIRECT WIRE TO THE TIMES.]

NEW ORLEANS (La.) May 25.—[Exclusive Dispatch.] Alleging that he has been blackballed with bonding companies, making it impossible to secure a responsible position, Henry C. Caldwell, a traveling salesman, has brought suit against Nelson Morris & Company of Chicago for $10,000 damages. Caldwell alleges that he was discharged by the packing firm for refusing to report which of his customers weighed their purchases, in order that the company might be guided in sending short weights.

"ACH LOUIE!"

[BY DIRECT WIRE TO THE TIMES.]

PITTSBURGH (Pa.) May 25.—[Exclusive Dispatch.] Louis Bauman, who was awarded a Carnegie hero medal for saving a man from drowning, was visited at the Pennsylvania coal mine today by Secretary Wilmot of the commission. Bauman is employed as water boy. The boy, whose brave act thrilled the country regarded the award with alarm. "Medal! Me gosh!" he exclaimed. "Well, what do I want with that durned thing?"

CAN OPEN TODAY.

[BY DIRECT WIRE TO THE TIMES.]

DAVENPORT (Iowa) May 25.—[Exclusive Dispatch.] Because their demand for a "closed shop" was disregarded, 500 employés of the American Can Company struck today, and the plant was shut down. This was followed by the posting of a notice that it would reopen tomorrow, and that no employé who did not report for work would be employed hereafter.

WOULD IMPRISON LOBBYISTS.

[BY DIRECT WIRE TO THE TIMES.]

MADISON (Wis.) May 25.—[Exclusive Dispatch.] Gov. LaFollette has demanded that the Legislature enact a statute making it possible to imprison lobbyists approaching members for the purpose of unduly influencing them.

FEMALE EXCLUSIVENESS.

[BY DIRECT WIRE TO THE TIMES.]

CINCINNATO (Ohio) May 25.—[Exclusive Dispatch.] Not even for a President's daughter will the Cincinnati Woman's Club violate tradition, which forbids other than members attending the "inauguration meeting." It was intimatld that Miss Alice Roosevelt would be honored with an invitation to attend but the officials decided not to extend the invitation.

WINDSTORMS DO DAMAGE IN TEXAS.

[BY THE ASSOCIATED PRESS—A.M.]

FORT WORTH (Tex.) May 25.—A dispatch to the Telegrapm from Paris this afternoon says it is reported thta the town of Chicota, eighteen miles northwest of here, was swept away by a heavy windstorm today. Wires are down and the report cannot be confirmed.

At Paris several houses were lifted from the foundations. The 'Frisco roundhouse there was partly demolished and the roof of an oil tank was torn off.

At Fort Worth, a heavy windstorm blew several houses from their foundations and damaged two minor buildings at the polytechnic college. No one was injured.

Chicota is near the Northern Texas line, in Hamar county, and has a population of about two hundred.

SWEPT WIDE AREA.

[BY THE ASSOCIATED PRESS—P.M.]

FORT WORTH (Tex.) May 25.—A storm cloud having every appearance of a tornado swept over a wide area in North Texas today. Many houses were damaged and three people were injured, but no fatalities are reported. The storm touched Waxahachie, Ennis, Dennison, Temple and Gainesville, Cleburn, Fort Worth and other towns, badly frightening persons, who are apprehensive as the result of recent tornados in this section.

The town of Chicota, which was reported damaged by the storm, was not in the path of the heavy wind.

"THE QUALITY STORE."

Seasonable Suits

Two-Piece Suits

and furnishings for the "grilling" Summer days—not far away now

Two-piece suits in the coolest colors and fabrics—splendidly made, as all "M. & B." garments are—the newest, nattiest effects, and every suit is a model of tailoring. You can't afford to swelter when such perfect relief as this is at hand. Don't cost a cent to see and not much cash to buy.

$10 to $25

Hat Styles for Hot Weather

Appropriate, of course—Panamas, Leghorns called the "hat comfortable," Sennet braids, split straws, etc., and the variety of style is legion—Popular prices.

Men's Negligee Shirts

The coolest and most supple materials, Pongees, Soisettes, etc., in plain colors. With collars and without, styles and materials that are here exclusively. The most thoroughly complete line in town.

Boys' Wash Suits

Every wanted fabric and color. Materials that are noted for best service and shades that won't fade. Russian Blouse effects, made with or without collars. Priced from $1.50 to $5.

Mullen & Bluett Clothing Co.

First and Spring Streets

SURER and safer than the mails—a message over Sunset Long Distance. You know it is received, when and by whom. Service extends all over the State. Inexpensive

SUNSET TELEPHONE AND TELEGRAPH CO.

SUNSET T. & T. Co.

CAPITOL FLOUR

"From Field To Table."

1. Golden Grain
2. Scientific Milling
3. Quality Flour
4. Nutritious Bread

The Capitol Flour "big four" that has won thousands of friends. Every sack guaranteed.

CUNARD LINE WITHDRAWS.

Regards Itself as Not Being Legally Bound by Contracts Made With Continental Companies.

[BY THE ASSOCIATED PRESS—A.M.]

BERLIN, May 25.—The Tageblatt says that Herr Ballin, director general of the Hamburg-American line, has received a letter from Lord Inverclyde, chairman of the Cunard Steamship Company, informing him that the Cunard Company, in view of the disagreement with the White Star line, regards itself as not being legally bound by contracts entered into with the continental lines, because the presupposition regarding these contracts was that the agreement between the Cunard and the Anglo-American lines should be perfected.

Herr Ballin is reported to have answered that the contracts with the continental lines were signed by all parties without any reservations whatever and to have denied the right of the Cunard line to withdraw in such an arbitrary manner. Nevertheless, it is said Herr Ballin attaches no importance to holding the Cunard line to its contracts against its will. He must, however, leave the matter for decision to the next meeting of the continental lines, which will soon be held.

SALT LAKE ROUTE

Memorial Day Ceremonies

Grand Band Concert, Terminal Island, Tuesday, May 30th, by the MARINE BAND

Trains leave Salt Lake Depot 8:30 and 10:30 a. m. and 1:40 p. m. Returning leave Terminal Island at 4:35 and 6:00 p. m.

Round Trip 50 Cents

Free Band Concerts Every Sunday at Pavilion commencing May 28. Bath house now open.

Tickets at 250 S. Spring St.
Both Phones 352, or
Salt Lake Depot
East First Street
Home 390 Sunset 4095

RIVERSIDE REDLANDS

and the ORANGE GROVES

VIA

"Inside Track"

Special Excursions Every Day Leaving Arcade Depot at 9.00 a.m.

Particulars at 261 S. Spring St.

Southern Pacific

SAN DIEGO EXCURSIONS

Rail or Water. Cheap Fare

RALSTON REALTY CO., San Diego.
Information at 214 Wilcox Bldg., L. A.

LONG BEACH BATH HOUSE

Warm Salt Plunge Bathing

Finest institution of its kind on the Pacific Coast

Pacific Electric cars pass the doors.

Ocean Steamships.

North German Lloyd.

Fast Express Service

PLYMOUTH—CHERBOURG—BREMEN

Kaiser, June 6, 10 a.m.	K. Wm. II, July11, 11am
K. Wm. II, June13, noon	Kronprinz, Aug. 1, 6am
Kronprinz, June 27, 11 am	Kaiser, Aug. 8, 10 a.m.
Kaiser, July 4, 10 a.m.	K. Wm. II, Aug. 15, 6am

Twin-Screw Passenger Service

PLYMOUTH-CHERBOURG-BREMEN

Barb'ssa, June 8, 10 am	Bremen, July 6, 10 a.m
Friedrich, June 15, 10am	Barb'ssa, July 13, 10am
Kurf'rst, June 20, 10am	Friedrich, July 18, 10am
Alice, June 29, 10 a.m.	Kurfuerst, July25, 10am

Mediterranean Service

GIBRALTAR—NAPLES—GENOA.

Albert, June 17, 11 a.m.	Luise, Aug. 5, 11 a.m.
Luise, June 24, 11 a.m.	Irene, Aug. 19, 11 a.m.
Irene, July 8, 11 a.m.	Albert, Sept. 2, 11 a.m.
Albert, July 22, 11 a.m.	Luise, Sept. 9, 11 a.m.

OELRICHS & CO., No. 5 Broadway, N. Y.
ROBERT CAPELLE, Gen'l P. C. A., 160 Montgomery st., San Fran., or any local agents.

LEHMAN'S TRANSPORTATION CO.

236 South Spring Street.

Agents for all Trans-Atlantic and Pacific steamship lines round the world.

KANSAS OIL SUIT.

TOPEKA (Kan.) May 25.—The State postponed its brief in the suit involving the validity of the State oil refinery bonds today. All the briefs will be filed this week with the Supreme Court, and the hearing will begin June 5. The State makes the charge that the Standard Oil Company is really back of the suit to declare the bonds invalid, and that the nominal defendants, State Treasurer Kelly and Warden Jewett are really in favor of the refinery being built.

Hale's Good Goods 401-409 North Spring Street.

Attractive Prices on

Sample Undermuslins

There have been a great many sales of sample muslin underwear in the city, but never before did any Los Angeles store ever secure the sample line of the leading manufacturer in the United States.

It is an opportunity to have for your selection the full range of styles, embracing all the most beautiful and most luxurious styles.

Of course, prices will be way below regular retail value.

With so many June weddings in sight, it's a timely chance to prepare a beautiful trousseau at a substantial saving.

50c sample drawers	35c	$1.50 sample gowns	$1.00
75c sample drawers	50c	$1.75 sample gowns	$1.25
$1.00 sample drawers	75c	$3.00 sample gowns	$2.00
$2.00 sample drawers	$1.25	$4.00 sample gowns	$3.00
$2.50 sample drawers	$1.50	$6.50 sample gowns	$5.00
$2.25 sample skirts	$1.50	$1.00 sample chemises	75c
$2.50 sample skirts	$1.98	$1.50 sample chemises	$1.00
$3.50 sample skirts	$2.75	$2.75 sample chemises	$2.00
$5.00 sample skirts	$3.75	$3.50 sample chemises	$2.50
65c sample gowns	50c		

Sample Belts 15c, Values Up to $1.50

This lot consists of sample belts from a very large manufacturer. We had intended to divide them into a number of different lots and sell them at different prices. Since the purchase was made, however, our alteration sale has commenced and we must move them at once from our warehouse. They come with pretty buckles, some in silk, some in leather, some in madras. Values up to $1.50; the entire lot going at 15c each.

35c and 50c Val. Laces 15c Piece

500 pieces of Val. laces and insertions, 12 yards in each piece. They measure from one-half to 1½ inches wide. Alteration price, 15c a piece.

75c Black Silks 59c

There are twenty pieces in the lot. They come in taffeta and peau de soie all pure silk, 19 inches wide. The taffeta is bright, crisp and rustling. The peau de soie is soft, mellow and lustrous. Regular price, 75c; special at 59c a yard.

$1.50 White Waist Patterns 89c

Each of these waist patterns contains from 2¼ to 2½ yards of fine Persian lawn, in a 40-inch width, beautifully embroidered, ready for cutting. These waists, if made up, would retail at $3.00 to $3.50. Special, 89c.

COMPLETE LINE OF.....

Roeder's Drug Store

Smoked Glasses Today at 25c Pair

SEE OUR WINDOW

606 S. Main, Pacific Electric Building

Both Phones 1081 Free Delivery

Phones: Sunset Main 9769, Home 4074.

The Powell Sanatorium

Kidney, Stomach, Liver, Throat and Heart diseases treated

Conducted on strictly ethical lines.

Call or address 416 W. SIXTH ST., LOS ANGELES, CAL.

NAVAJO AND OAXACA— INDIAN BLANKETS

MEXICAN INFORMATION BUREAU. W. T. SELLECK, 246 S. Spring.

Most Powerful Man in the World

George Karachino, the Terrible Greek, World's Champion Wrestler, Owes Strength and Health to Duffy's Pure Malt Whiskey.

Thousands of Men and Women Owe Their Health, Strength and Long Life to This Great Tonic Stimulant.

IT IS A FORM OF FOOD ALREADY DIGESTED.

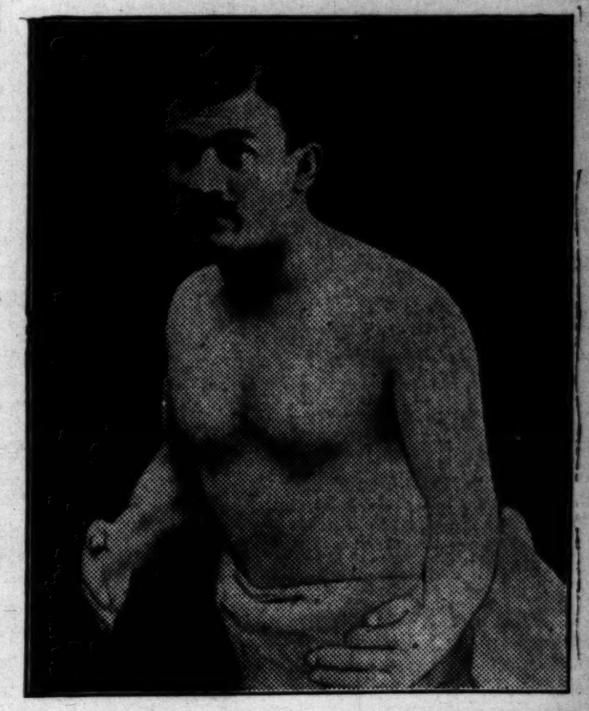

GEORGE KARACHINO, THE TERRIBLE GREEK.

The Terrible Greek, while in Aberdeen, Washington, a few days ago, upon being asked by some newspaper correspondent to what he owed his great strength and restoration to health, replied:

"I am now in my 28th year, and have been wrestling professionally since I became of age. I have met and defeated the best men in this country and in Europe. A year ago I was troubled with serious indigestion, and that was followed by weakness. This attack served to unfit me for any matches, and I thought at one time I would have to leave the business. Doctors advised me to take Duffy's Pure Malt Whiskey before eating, and after taking it for three months I found myself as well and strong as when I used to tend my father's flocks on the hills of Greece.

"I would advise everyone suffering from weak stomach or poor digestion to try Duffy's Pure Malt Whiskey, as I feel confident it will cure them."

Duffy's Pure Malt Whiskey

KEEPS THE OLD YOUNG—THE YOUNG STRONG

It brings into action all the vital forces, makes digestion perfect, enriches the blood, stimulates circulation, builds up nerve tissue and gives strength and elasticity to the muscles. It invigorates overworked men, nervous women and sickly children.

Duffy's Pure Malt Whiskey cures and prevents coughs, colds, grip, bronchitis, asthma, catarrh, pneumonia, pleurisy, consumption, and all diseases of throat and lungs; dyspepsia, indigestion and every form of stomach trouble; nervousness, malaria and all low fevers. It is invaluable in all weakening, wasting, diseased conditions.

It is absolutely pure, contains no fusel oil, and is the only whiskey recognized by the Government as a medicine. This is a guarantee.

CAUTION—When you ask for Duffy's Pure Malt Whiskey be sure you get the genuine. Unscrupulous dealers, mindful of the excellence of this preparation, will try to sell you cheap imitations and malt whiskey substitutes, which are put on the market for profit only, and which, far from relieving the sick, are positively harmful. Demand "Duffy's" and be sure you get it. It is the only absolutely pure malt whiskey which contains medicinal, health-giving qualities. Duffy's Pure Malt Whiskey is sold in sealed bottles only. Look for the trade-mark, the "Old Chemist," on the label, and be certain the seal over the cork is unbroken. Beware of refilled bottles.

All druggists and grocers, or direct, $1.00 a bottle. Medical booklet free. Duffy Malt Whiskey Co., Rochester, N. Y.

THE REVOLT IN RUSSIA.

INTERIOR IS ALL SEETHING.

Most Disquieting News Regarding Situation.

Racial Strife and Riots Burden of Province's Tale.

Many Jews Killed in Warsaw Disturbance.

[BY THE ASSOCIATED PRESS—P.M.]

ST. PETERSBURG, May 26, 3 a.m.—The most disquieting news regarding the internal situation and of the renewal of hostilities between Armenians and Moslems in the Southern Caucasus has reached St. Petersburg.

Simultaneous with the assassination Wednesday of Prince Nakachidze, Governor of Baku, came information that the province of Evran is aflame with racial strife. The villagers there are arming themselves and are gathering in hostile camps, paying no heed to the efforts of high officials of church and state to restore peace. Several encounters have already taken place in which seven persons were killed and a number wounded. Further bloodshed is feared, as the number of troops there is inadequate for the preservation of order.

At Gomel, where anti-Jewish riots took place last year, a collision is reported between striking workmen and Cossacks, in which one workman was killed and several wounded.

ASSASSIN AN ARMENIAN.

[BY THE ASSOCIATED PRESS—P.M.]

BAKU, May 25.—Prince Nakachidze's assassin apparently was an Armenian. Another version of the assassination says the Governor was driving home after paying a visit to Kuzminsky, Count Tolstoi's brother-in-law, when the bomb was thrown.

GERMAN BURST OF JOY.

[BY THE ASSOCIATED PRESS—P.M.]

ST. PETERSBURG, May 26, 3:30 a.m.—The recommendation of the Committee of Ministers permitting the reopening of German gymnasia and other schools in the Baltic provinces has been greeted with a burst of joy by the Germans of the empire. The St. Petersburg Zeitung, which, for a century, has been the German organ of Russia, says the government apparently has finally realized that the Germans of the Baltic provinces are none the less loyal for retaining their love for the mother tongue.

FATAL FIGHT AMONG JEWS.

MUCH BLOODSHED AT WARSAW.

[BY THE ASSOCIATED PRESS—A.M.]

WARSAW, May 25.—Four persons have been killed and thirty wounded in a fight here between Jewish workmen and the Jewish keepers of disorderly houses. Both sides used knives. The dead and wounded were terribly mutilated.

The disorders arose from an attempt of the Jewish Socialist organ Bund to purge the Hebrew district of Warsaw of all disreputable persons. The Bundities, with the view to expelling their undesirable coreligionists, commenced to wreck disorderly houses, cafés and other resorts. The fight spread to the surrounding streets, continuing until midnight and recommencing this morning. Occasional clashes are still occurring.

The Bundities have been permitted to carry on the work of destruction without any interference on the part of the authorities. Not a single policeman was visible. Occasionally, a patrol of gendarmes dispersed the crowds, which, however, were immediately permitted to gather again.

There has been considerable bloodshed and many injured students have been taken to the hospitals. Fourteen of those wounded last night are reported dying.

Four more persons died today as the result of injuries received last night.

Many people were injured during today's fighting.

DISTURBANCES CONTINUE.

[BY THE ASSOCIATED PRESS—P.M.]

WARSAW, May 25.—The disturbances continued all day and were still in progress late tonight. Eight persons have already been killed and 100 wounded, nineteen seriously. The damage to property has been considerable. There has been no pillage, but the destruction of furniture in various houses has been absolute.

The mob, armed with axes, smashed the doors and windows and brought furniture out into the streets, where they broke it into small pieces. The owners of the furniture, in attempting to defend their belongings, were attacked, beaten, and even killed. Knives and revolvers were used freely and many persons were terribly injured.

The authorities took no steps to prevent the riots until late tonight, when Cossacks fired on the crowds at two points, wounding four persons. The correspondent of the Associated Press spent several hours in the disturbed district, but did not see a single active policeman. During the day patrols occasionally appeared, but they witnessed the proceedings merely as spectators.

UNPRECEDENTED DOINGS.

The character of the disturbance is unprecedented. The whole affair is a conflict between the respectable Jewish Socialist classes and the disreputable Jewish element. There are conflicting stories as to the origin of the trouble. One report is to the effect that the respectable Jews, tired of hearing the members of their race called the keepers of disorderly houses, thieves and usurers and other opprobrious names, resolved, as the police were receiving bribes for protecting disreputable houses and persons, to take the matter into their own hands. Another report has it that Jewish roughs in the guise of members of the Bund were levying blackmail upon shopkeepers, thus enraging the Socialists. In any case, the Socialists seemingly determined on a crusade against the undesirable persons of their own race, with the result that crowds of men and boys are now systematically ruining the disreputable houses.

EXTRAORDINARY SCENES.

Extraordinary scenes were witnessed late tonight, when the crowds visited the better section of the city and demolished apartments filled with costly effects. Wardrobes, pianos and mirrors were thrown out of the windows. The mob in the streets left open spaces for the failing articles and then completed the work of destruction. In one place, a quantity of valuable jewelry was taken out and deliberately smashed with stones.

The whole affair was carefully organized. The leaders were supplied with the addresses of the owners of disreputable houses, and scarcely a single resort in Warsaw escaped destruction.

ASSAULTS ON JEWS.

[BY THE ASSOCIATED PRESS—P.M.]

KISHINEFF, May 25.—In an official investigation of one of the numerous cases of assault on Jews and students in the streets it has been decided that the assailants, including two members of the nobility and five burghers, "exceeded their rights" by stopping and beating passers by. All of them were sentenced to short terms of imprisonment, while the victim of the assault, who defended himself with a revolver, was fined $12.50.

POLITICAL.

ENTHUSIASM FOR HERRICK.

Ohio Republicans Renominate the Popular Governor.

Resolutions Declare Support for the President.

Gen. Harris Chosen for Lieutenant-Governor.

[BY THE ASSOCIATED PRESS—A.M.]

COLUMBUS (O.) May 25.—Temporary Chairman Taft was on hand today, ahead of the hour, to which the Republican State Convention had adjourned, and called the delegates to order without delay. The temporary organization was made permanent. Within ten minutes after convening, the report of the Committee on Resolutions was presented by Senator Dick, as follows:

"The Republicans of Ohio, in State Convention, representing their largest vote, rejoicing with our entire country in the election of President Roosevelt and Vice-President Fairbanks, renew their pledge to uphold the principles and policies decisively victorious in November last, which, by their success, maintain the steady progress of national prosperity. By 600,095 votes and the unprecedented plurality of 255,421 given Theodore Roosevelt, Ohio obligated her citizenship to sustain him and the Republican Congress chosen to coöperate with him in carrying into effect the pledges and promises of the Republican platform upon which they were elected.

"We reaffirm, unequivocally, the Republican State and national platform of 1904. We stand by the principles of protection to American labor and American industry. We believe that Congress should so legislate that American ships with American sailors shall carry American products over all seas and through the Panama Canal, that the United States of America is building. The American navy should be made and kept equal to every need. We are proud of the steady progress in Americanizing our island possessions, and of our country's great and growing power in promoting the peace of the world.

"The amendments to the Constitution are as sacred as the original instrument. The sacredness of the ballot must be maintained and unjust discrimination, based directly or indirectly on race, color or previous condition, must not be tolerated. Always supporting genuine progress, evolution not revolution, liberty not license, the Republican party continues to oppose every insidious device to undermine and destroy the stability of our civil institutions.

"President Roosevelt's comprehensive enforcement of the Republican laws against monopolies, combines and trusts in restraint of trade, laws whose validity the Supreme Court of the United States has sustained, has our hearty encouragement and support. We also endorse every effort for the active enforcement of existing laws to stop all unjust discriminations and special favors in the form of railway rebates, or by any other device, and we favor such further legislation on this subject with adequate penalties as may, after full investigation, seem to the Republican Congress and administration wise and conservative, yet adequate to prevent unfair advantage to any, and to promote and insure the rights of all individuals in this and other localities.

"No nation has ever known such widespread prosperity as the United States has enjoyed since the restoration of the Republican party to power by McKinley's election. Wage earners have had more work at better prices, farmers have held the best home markets, making the merchants prosperous, the factories busy and all commerce and transportation thrive. With sound money, protection and other prudent legislation comfort and happiness have come to American homes, and no step has been taken that may imperil or threaten our good times. All our consumers and producers must stand or fall together."

The platform then enumerates the benefits the people of Ohio have received from Republican administration and legislation; advocates generous maintenence and administration of the pension system and laws, and favors increased and regular appropriations by Congress for improvement of rivers an harbors.

The platform eulogizes Gov. Herrick and appeals to the people of Ohio to reëlect him and to uphold the Ohio delegation in Congress in its support of President Roosevelt.

The motion of Senator Dick for the adoption of the platform was adopted unanimously.

Paul Newland of Cleveland, who presented the name of Myron T. Herick to the State Convention two years ago, again nominated his fellow-townsman, and his speech roused the delegates more than anything that preceded during the day.

A storm of noes greeted the chairman's question, "Are there any more nominations? Congressman Burton's motion that the nomination be made by acclamation was carried with cheers.

GOV. HERRICK SPEAKS.

Gov. Herrick was then presented to the convention. He spoke as follows:

"Last November, the thundering voice of the people of this State spoke for Theodore Roosevelt and the Republican party. Great as was the popularity of our courageous President, the body and strength of the majestic tidal wave was the enduring principles of the past—of Lincoln and McKinley. Are we Republicans of Ohio prepared a year later to allow our State to speak in feebler tones for this party, that stands as no other party ever stood for prosperity, for honest government, for Greater America? We want it distinctly understood that the campaign this year begins where we left off last year. We Republicans of Ohio stand for Theodore Roosevelt, and we stand for everything he stands for. We purpose to discuss national questions in the coming campaign. We intend to drive home to every voter the patriotic duty he owes in sustaining and strengthening the splendid fight the President is now making for the observances of the law, not only by public officials but by the great corporations as well—the corporations that control the transportation facilities and the food supply of our people.

"In Ohio, today, and in all the States, there is a growing evil which gravely threatens to destroy the freedom of action which is the most important concern of the representatives of the people in the legislative department of the government. I refer to the professional lobby. The people of Ohio, in the making of their laws, are entitled to the best judgment of all their representatives in the General Assembly, as well as that of their Chief Executive, and they are entitled to this judgment free and untrammeled by any importunities from special interests. I care not what the purpose of the lobbyist may be, nor whether their object be good or bad, it is subversive of the basic principles upon which American institutions are founded, to permit a few men to direct or control legislation and to put their judgment as to what is best for the people against that of the representatives of the people, elected for the sole purpose of registering their will. I must not be understood as criticising those who appear before legislative committees in proper and legitimate ways to advocate or oppose legislation, for in this way the General Assembly is often very materially aided in its work. But the professional lobby should go, and the General Assembly of Ohio must be free from its interference.

"I purpose to recommend to the next General Assembly such action as will forever clear the chamber of the Senate and House and the capitol itself of this baneful influence, for I want to see that day come in Ohio when all responsibility for the enactment and approval of laws shall rest with those upon whom the Constitution imposes the duty, and with no one else."

Other nominations were:

Lieutenant-Governor—Gen. A. L. Harris, by acclimation.

Judge of the Supreme Court—William C. Davis.

Attorney-General—Wade Ellis.

State Treasurer—W. S. McKinnon.

Member of the Board of Public Works—William Kirtley.

Wrist Bag Sacrifice

Unheard of Reductions on New and Modish Bags

The Bargain Chance of the Season

No Old or Shopworn Goods, but the LATEST PARIS AND NEW YORK STYLES

Envelope, Gibson, strap, braid and "tea kettle" handle bags, in the new walrus, seal and sea lion effects, nearly all colors—gilt, nickel and leather covered frames—coin purse, card case, etc.—black and colored linings.

$1.00 Bags go at	$ .75	$2.50 Bags go at	$1.87
$1.50 Bags go at	1.00	$2.75 Bags go at	1.73
$1.75 Bags go at	1.17	$3.00 Bags go at	2.00
$2.00 Bags go at	1.35	$4.00 Bags go at	2.75
$2.25 Bags go at	1.50	$5.00 Bags go at	3.40
$2.25 Imported Silk Opera Bags	1.50	$3.00 Imported Silk Opera Bags	2.00

SALE ENDS SATURDAY NIGHT

8 | The Sun Drug Co. | Big Stores

No. 1—Corner Second and Broadway
No. 2—328 South Broadway
No. 5—Corner Temple and Belmont
No. 3—Corner Second and Spring
No. 4—Corner Sixth and Broadway
Pasadena—Riverside—Redlands

MAIL ORDER and Wholesale Dept., 324 S. Los Angeles St.

GATEWAY AT THEBES OPEN TO COMMERCE.

[BY THE ASSOCIATED PRESS—A.M.]

THEBES (Ill.) May 25.—There was opened here today, to the North and Central West, a new "gateway" for commerce and traffic and human intercourse with the South and the "great Southwest," the only bridge crossing the Mississippi River between St. Louis and Memphis, attended by ceremonies in which the Governors of Illinois and of Missouri and prominent railroad officials, representing the proprietary roads, participated.

The bridge was formally opened to traffic, and dedicated to the use of five great railroad systems, and the business of two great sections of the nation. There were also present as invited guests a number of well-known railroad and business men from different parts of the country. The bridge cost approximately $3,000,000.

Two special trains, one from Chicago, a solid Pullman train of ten cars, the other from St. Louis, composed of two sections, brought to Thebes officials of the five railroads interested in the new bridge, and accompanying the officials were five hundred guests. The dedication exercises took place on a platform at the east approach of the bridge.

Gov. Folk of Missouri, who made the dedicatory address, said the Thebes bridge placed in direct communication two vast sections, the North and Central West and the South and Southwest. Other addresses were made by prominent railroad men.

AUDITING TIPS BY HARRIMAN.

BIG CHIEF'S ACCOUNTANT SEES SALT LAKE MEN.

Rumor That Records of New Line are to be Kept in Uniformity With Those of Allied Roads—New York Central Makes Cut in Time—Gramspus as a Travel Coaxer.

Local railroad men are puzzling themselves about the visit of Auditor . J. McNitt of the Oregon Short Line, who arrived heref rom Salt Lake City esterday. That one object of his coming here is to perfect the arrangements for bringing the auditing department of the San Pedro, Los Angeles and Salt Lake Railroad in line with the system of the other Harriman lines seems evident. Mr. McNitt spent the greater part of yesterday in the office of the Salt Lake road, chiefly closeted with Treasurer F. . Rule and Auditor Bettis.

This story is, of course, denied by all the responsible officials of the Clark road. Mr. McNitt, when questioned about the matter, shook his head and said he was here on a pleasure trip. None the less, there seems reason to believe that Erastus Young, general auditor of the Harriman lines, has very much the same jurisdiction over the auditing department of the Salt Lake road as he has over that of the Short Line.

With that end in view, Mr. Bettis, an old Union Pacific man, was brought here from Omaha and placed in charge of the office.

Just as Julius Kruttschnitt, director of maintenance and operation purchases equipment for the short line to Salt Lake, so Erastus Young is Harriman's lieutenant in the accounting department, although this is not officially recognized.

GREAT NORTHERN EXTENSION.

L. W. HILL VIEWING IT.

[BY THE ASSOCIATED PRESS—P.M.]

SIOUX CITY (Iowa) May 25.—L. W. Hill, president of the Great Northern Railroad, accompanied by a party of railway officials, arrived here today, and left in an automobile to look over the proposed route of the Great Northern extension to Omaha. He said that the Great Northern would be built to Omaha, and that no time would be lost in construction of the extension. He also said that the extension would be built on the Nebraska side of the Missouri River.

LOPS OFF AN HOUR.

NEW YORK CENTRAL CUTS TIME.

Nineteen hours is to be the running time between New York and Chicago, from now on. The New York Central's star train, the "Twentieth Century Limited," is going to reduce the time from twenty hours, which was the record for a long-distance schedule.

This news was announced by F. M. Byron, the local representative of the New York Central lines, yesterday, on receipt of a telegram to this effect from Passenger Traffic Manager C. F. Daly to that effect. The train, accordingly, will leave Chicago at 1:30 p. m. instead of at 12:30 p. m., as it does now, arriving at New York by 9:30 the following morning. The westbound train will leave New York at the same time it does now.

RUSH OF KNIGHTS.

BIG TASK FOR SALT LAKE.

aFirly severe will be the test imposed on the officials of the operating department of the Salt Lake road when the official trains of the Knights of Columbus begin to reach Salt Lake. The new road has received word already that the train will have to be run in nine sections, and it is not yet known whether this will not have to be increased. Three of these will come over the Union Pacific, five over the Denver and Rio Grande, and one from Butte and the north. It will be quite a task for a new road to handle so many sections as this. General Manager Wells, answering for the operating department, said it was not worried over the coming task.

RAILROAD NOTES.

An excursion of forty-five persons left in a special car over the Salt Lake road last night for the Yellowstone Park. The party is in charge of Harry Lewis, who represents the Yellowstone Park hotel management.

SEVENTY-ONE BANKS ARE ITS CREDITORS.

Building and Financing of Massachusetts Street Railways too Big Undertaking for Boston Firm and Many are Left to Mourn.

[BY THE ASSOCIATED PRESS—P.M.]

BOSTON, May 25.—Seventy-one banks and trust companies, most of them in Massachusetts, but several located in various parts of the country, are among the creditors of the banking firm of Burnett, Cummings & Co. of No. 43 Milk street, this city, which today filed a voluntary petition in bankruptcy in the United States District Court, with liabilities placed at $1,714,163. The assets are stated to be uncertain. The creditors have been given to understand that they will not exceed $200,000, if indeed, they prove to be of any value whatsoever. The bankruptcy petition is the heaviest ever filed in this district.

Attorney J. T. Aubach, counsel for the bankrupt firm, said that the cause of the failure was the building and financing of Massachusetts street railways. The roads were in thickly-settled districts and were unable to make suitable connections with roads running to Boston and were placed in the hands of receivers and their securities became valueless.

The secured creditors number eighty-seven, and theu nsecured eighty-one. There are thirty-two Massachusetts savings banks in the list of creditors, and thirteen Massachusetts national banks. One of the heaviest creditors is the Worcester Five Cent Savings Bank, with a claim of $80,600.

Among the western institutions affected are four Chicago banks. All of the latter loans were small.

In connection with the bankruptcy petition, the State Savings Bank Commissioner said today that, so far as their investigation has gone, the savings banks which had loaned money upon the Massachusetts street railway bonds had not violated any laws.

FAILURES IN OHIO.

LOANS CAUSE ANOTHER CLOSING.

[BY THE ASSOCIATED PRESS—A.M.]

CANTON (O.) May 25.—The People's Deposit Bank of Mineral City, O., closed its doors today. The president of the institution says loans of about $50,000 have been made by the bank to W. L. Davis of Canton, whose heavy loans are said to have caused the suspension of the Canton State Bank, yesterday. Directors of the Mineral City say it may resume business in a day or two.

CINCINNATI BANKERS FAIL.

[BY THE ASSOCIATED PRESS—A.M.]

CINCINNATI (O.) May 25.—Holsman & Co., bankers and brokers, members of the New York Stock Exchange, assigned today. Assets and liabilities are about equal, $100,000.

GOULDS WERE CAUGHT.

MERCHANT TRUST FAILURE.

[BY DIRECT WIRE TO THE TIMES.]

NEW YORK, May 25.—[Exclusive Dispatch.] Chief among today's developments from the failure of the Merchants' Trust Company was the statement that Miss Helen Miller Gould and her brother Frank had been induced by fraudulent practice to invest in the securities of the Virginia Passenger and Power Company of Richmond, Va., securities on which the trust company made heavy loans and that they have charged George E. Fisher with taking $2,000,000 to which he was not entitled. Their charge is in answer to his suit for a receivership for the Virginia Passenger and Power Company, of which he was promoter.

Up to the time he floated this company, little or nothing had been heard of Fisher in the world of "high finances." While floating securities he went to Dr. John P. Munn, the Gould family physician, and, it is said through Dr. Munn, interested the Goulds in his traction project. Not long afterward Fisher became one of the directors of the Merchants' Trust Company, and later a member of its Executive Committee, which had practical control of the investments of the trust company.

CASHIER SHOT, BANK CLOSES.

COMPLICATIONS AT OAKDALE.

[BY THE ASSOCIATED PRESS—A.M.]

STOCKTON, May 25.—Consequent upon the fact that Cashier Louis Kahn of the Oakdale Bank shot himself yesterday morning, the directors of the institution, of which Thomas B. Dorsey is the president, met last night and suspended business indefinitely. The State Bank Commissioners have been sent for. The condition of the cashier, while somewhat improved this morning, is still precarious.

The closing of the bank, so local bankers declare, is an indication that the affairs of the institution are in a bad way. It is stated here by bankers that the Oakdale Bank has been in bad standing for some time. The institution lost about $12,000 in the Eppinger failure, and Kahn sustained a heavy loss in a barley deal not so very long ago. Kahn was formerly a member of the grain firm of Haslacher & Kahn, but Haslacher withdrew about a year ago, and has been conducting a brokerage office in San Francisco since that time. The institution of the First National Bank at Oakdale took from the Oakdale Bank considerable business also. These facts have occasioned a persistent rumor that Kahn, because of business losses and ill health, attempted self-destruction in a fit of despondency.

On the other hand, friends and relatives declare that the shooting was purely accidental. In fact, shortly after it occurred, Kahn told his wife in a moment of consciousness that he had been examining the weapon, which had been out of order, and that it was accidentally discharged. The shooting took place in the toilet, just prior to an intended jouney to Stockton, with Mrs. Kahn. The pistol was a large Colt's navy, and the bullet entered the chest directly above the heart, passing through the lungs and coming out the back.

Owing to the closing of the Oakdale Bank, Stockton banks have stopped payment on checks drawn on the Oakdale institution.

Kahn is in his fiftieth year and has a wife and three children—a boy and two girls, the young man, who is the assistant cashier of the institution, having recently wedded a Miss Harris of Merced. There is no hint of a criminal shortage.

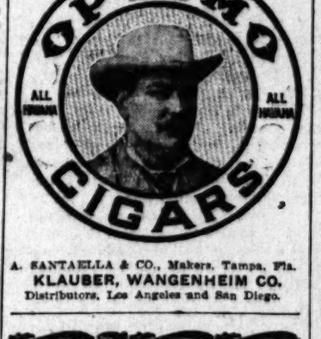

A. SANTAELLA & CO., Makers, Tampa, Fla.
KLAUBER, WANGENHEIM CO.
Distributors, Los Angeles and San Diego.

Gifts Of Silver

If you're looking for a wedding gift and don't know just what will please the bride, a few minutes spent in looking through our stock of fine table silver will help you to decide.

Tea spoons, set of 6, $2.75 up.
Pea or nut spoons, $4.50.
Bon bon baskets, $6 to $15.
Many other novelties particularly appropriate.

J. Abramson
133 So. Spring.

THE Keeley Cure
1022 SOUTH L OWER
Home 'Phone 928.

With our complete, modern sanatorium, we can give every patient a very excellent service. Persons addicted to alcoholism and drugs, who want our treatment are invited to inspect our new quarters. Call any time.

GOLDEN STATE LIMITED

VIA SOUTHERN PACIFIC-ROCK ISLAND ROUTE
Leaves Daily at 12:01 p.m.
FOR CHICAGO AND ST. LOUIS

The train for travelers who want the best. Lower berths in the Standard and Observation Sleeping Cars are equipped with individual berth lights, which can be turned on or off at pleasure. Inquire of G. A. Parkyns, A. G. F. & P. A. Southern Pacific, 261 So. Spring St., Los Angeles, or any Southern Pacific agent.

Beautiful Southern California

KITE-SHAPED TRACK
LOS ANGELES
THE SIGHT TO SEE
SAN PEDRO
REDONDO
SANTA MONICA
PASADENA
AZUSA
POMONA
ONTARIO
RIALTO
COLTON
SAN BERNARDINO
REDLANDS
RIVERSIDE
MENTONE
Santa Fe

May be seen in a day if you take a trip around the Kite Shaped Track, leaving Los Angeles at 8:30 a. m.; back again at 6:10 p. m. and

No Scene Twice Seen

Stopover at Riverside and Redlands and see Magnolia avenue and Smiley Heights. Special rate to holders of excursion tickets from Eastern points.

Ask any Santa Fe Agent

SUITS TO ORDER
$15

Scotch Tailors make the clothes to fit the man, not the man to fit the clothes. And we save you $10.00 to $15.00 on every suit.

You're not restricted to a few patterns here. We have hundreds of fine patterns in choice Scotch woolens for you to select from. Pick out the goods today and we'll have your suit ready in short order—just as good as skilful tailors can make it.

SCOTCH TAILORS
330 South Spring Street

fice

lodish Bags

ARIS AND

walrus
rames—

.....$1.67
..... 1.73
..... 2.00
..... 2.75
..... 3.40
a Bags 2.00

Big Stores

ND ROUTE
m.
LOUIS
Lower berths in the
e equipped with in-
n or off at pleasure.
A. Southern Pacific,
thern Pacific agent

utiful
uthern
lifornia
in a day if you take
nd the Kite Shaped
ing Los Angeles at
back again at 6:10

Scene
ice Seen
Riverside and Red-
ee Magnolia avenue
Heights. Special
rs of excursion tick-
stern points.

Santa Fe Agent

Scotch Tailors make the clothes to fit the man, not the man to fit the clothes. And we save you $10.00 to $15.00 on every suit.

hundreds of fine pat-
. Pick out the goods
st as good as skillful

LORS
eet

RELIGIOUS.

HEAT OVER A SECRETARY.

Young People's Needs Discussed by Presbyterians.

Students from Yale, Harvard and Union Rejected.

Gift of a Million to the McCormick Seminary.

[BY DIRECT WIRE TO THE TIMES.]

WINONA LAKE (Ind.) May 25.—[Exclusive Dispatch.] The matter of union with the Cumberland Presbyterian church was up again in the Presbyterian general assembly, when by official telegram from the former body was read, announcing the constitutional adoption of the basis of union. After long applause, Moderator Moffat, who has been a leader for union, said: "Let there be earnest prayer to Immanuel this very important work. God has led us hitherto, and it is our confidence that he will not abandon us in the midst of the stream."

No further action will now be taken until the joint committee of conference meets, which will probably be in June.

The liveliest discussion in the assembly so far was over the proposition to create a $5000 secretary for the young people's societies. It was warmly approved by Rev. Drs. J. F. Patterson, John McKenzie and other strong men, and the subject was disposed of by referring it to the permanent Committee of Young People's Societies and Publication. The opposition declared that there were already too many secretaries, and that the proposed appointment was unnecessary and would cause confusion.

An overture from the presbyteries of Westchester, asking the assembly to have the presbyteries receive students from Yale, Harvard and Union theological seminaries, was unanimously voted down. It was understood to be a movement to restore Union Theological Seminary to recognition by the general assembly, in spite of the order of last year to drop the name of this seminary out of the list mentioned in the annual report on theological seminaries.

It was decided to sustain the presbyteries of Black Hills in dropping from their roll the name of a minister convicted of immorality.

Rev. Dr. Henry Van Dyke announced that he had asked for an early hearing of the report on forms and ceremonies, and was not responsible for the postponement until Friday. He desired the fullest possible attention and discussion of the report, and wished it brought up at once. The subject will come before the assembly tomorrow. A vigorous discussion is anticipated, and it is expected it will run most of the day.

Theological seminaries and church erections had their hearing, and the gift to McCormick Seminary in Chicago of $1,000,000 by the McCormick family was loudly applauded.

AT DES MOINES NEXT.

[BY THE ASSOCIATED PRESS—A.M.]

WINONA LAKE, May 25.—The next general assembly of the Presbyterian church will be held at Des Moines, Iowa.

The report of the Committee on Theological Seminaries was read by Dr. John A. Marquis of Redlands, Cal. There are twelve of these institutions, and each had increased money receipts over last year. The total enrollment was 640, the largest in their history.

FROM THE PRESIDENT.

[BY THE ASSOCIATED PRESS—P.M.]

WINONA LAKE, May 25.—President Roosevelt sent a message to the Presbyterian General Assembly tonight through Henry F. MacFarland, president of the board of commissioners of the District of Columbia. The President expressed the hope that the day would soon come when all branches of the Presbyterian church would be united into one great body, and the assembly gave its approval in prolonged applause.

Justice Harlan of the Supreme Court of the United States, presided at the night meeting, and John H. Converse, president of the Baldwin Locomotive Works, also spoke.

SOUTHERN'S AND UNION.

[BY THE ASSOCIATED PRESS—P.M.]

FORT WORTH (Tex.) May 25.—The Southern Presbyterian General Assembly adjourned at 11 o'clock tonight without having taken a vote on the question of federation with other branches of the Presbyterian Church. The convention is believed to be about equally divided on the subject. The question will come up for discussion tomorrow and will consume a half day's session.

RAILROAD PRESIDENTS.

OMAHA, May 25.—[Exclusive Dispatch.] As a result of the Chicago meeting, great changes on the Union Pacific are predicted. It is understood the resignation of E. H. Harriman as president of all the allied roads and his election as chairman of the Executive Board, will be followed by the promotion of the present general manager to the position of president. A. L. Mohler will become president of the Union Pacific, with W. H. Bancroft of the Short Line, A. S. Markham of the Oregon Pacific, and General Superintendent Park of the Union Pacific will be elected for the presidency of the Oregon Railway and Navigation Co., filling the vacancy caused by the resignation of B. A. Worthington.

William R. McKeen, superintendent of motive power, successful designer of the gasoline motor which is expected to work a revolution in the method of operating branch lines and suburban roads, is slated for general manager of the Union Pacific, in succession to Mohler.

THAT NEW UNDERSTANDING.

[BY THE ASSOCIATED PRESS—P.M.]

NEW YORK, May 25.—An indication of the recent understanding between the Hill and Harriman interests in Southwestern Railway matters was the announcement, today, that the Northern Pacific Railway Company and Oregon Short Line will join and build a road several hundred miles in length into the Nez Perces country. This is the territory involved in what has been known since 1898 as the "Clearwater fight," the Union Pacific and Northern Pacific coming at that time to inimical terms over the question of the division of the Clearwater country, which lies in the northwest corner of Idaho and the Oregon and Washington line.

The latter road entered upon this disputed territory pending the Northern Securities decision. The danger of a conflict resulting from such an understanding, it is said, has been removed by the agreement by which a joint line, some two hundred miles long, will be built from the Clearwater Valley through the rich Nez Perces country.

WE FILL MAIL ORDERS

S DE TALKS BY THE OFFICE BOY

Don't forget that somebody must get the wing. If it's put on your plate, hope for better luck next time. Honest, we ought to build a wing on our Broadway store. I guess that store does more business for its size than any other store in the world. Where the Old Man fell down was that he didn' take the whole building. He could have put that Hat department in where the theater is, the clothing where the hardware store is, and the Shirts, Neckwear, etc., in our present store. But we've got an elegant basement and they're going to fix it up for stock, so as to make it do a little work. I tell you the only system is to sell good goods. If we'd have put a lot of plunder down there we'd have been back with the trailers, but you can find just as swell goods there as you can find in the swell New York stores. I wish you'd drop in and try one of those outing suits on they're showing at Sixth and Broadway; they're a revelation in ready-to wear clothing.

F. B. SILVERWOOD,
221 SOUTH SPRING STREET
BROADWAY AND SIXTH

H. Hordlinger & Son ESTABLISHED 1869

DIAMONDS

323 South Spring St.

CHILDREN'S EYES

Are subjected to severe strain. Little eye troubles become serious if neglected. Bring the children to us.

DELANY,
309 S. Spring St.

FLASHES FROM THE WIRES.

At Cheyenne, Wyo., Judge Scott yesterday overruled the motion for a new trial of Col. W. F. Cody's divorce suit. The case will go to the State Supreme Court on appeal.

J. O. Patteé, for several years master mechanic of the Great Northern and Milwaukee roads, is dead from the effects of a fall down the cellar steps of his residence, St. Paul.

From two to three inches of rain has fallen in Central Kansas and several washouts on the Missouri Pacific and Union Pacific railways are reported.

Vice-President and Mrs. Fairbanks arrived in Chicago yesterday as the guests of former Controller Charles G. Dawes. The Vice-President and wife expect to leave for Portland Saturday night.

Ed. Egan, night clerk at the Bristol Hotel, San José, disappeared Wednesday morning and yesterday the proprietor swore out a warrant charging him with embezzling $50, alleged to have been taken from the safe.

Upon the request of Maj.-Gen. Corbin, Rear-Admiral Train has dispatched the mosquito fleet to the east coast of Samar, where the Pulajanes are causing trouble, a number of clashes having occurred.

RAILROADS' PRESS AGENTS.

CHICAGO, May 25.—[Exclusive Dispatch.] Alarmed at agitation in favor of government control of rates, the railroad systems have embarked upon a campaign of education which is national in scope, and which will cost them many millions of dollars annually. The "educational work," as they are pleased to call it, will be conducted through the medium of two large bureaus in New York and Chicago. Both will have branch organizations in other large cities. The New York and Chicago bureau agents are now touring the country in search of information regarding conditions, and they are already engaged in sending forth tons of literature and preparing more.

The enterprise, which, as yet, is not known by any definite name, but which some call the Industrial and Statistical Bureau, has the direct backing of the railway presidents of practically all the railroads in the United States. The work of the bureau will be accomplished largely through the employment of active newspaper men.

DAME NATURE HINTS

When the Food Is Not Suited.

When Nature gives her signal that something is wrong it is generally with the food; the old Dame is always faithful and one should act at once.

To put off the change is to risk that which may be irreparable. An Arizona man says:

"For years I could not safely eat any breakfast. I tried all kinds of breakfast foods, but they were all soft, starchy messes, which gave me distressing headaches. I drank strong coffee too, which appeared to benefit me at the time, but added to the headaches afterwards. Toast and coffee were no better, for I found the toast very constipating.

"A friend persuaded me to quit the old coffee and the starchy breakfast foods, and use Postum Coffee and Grape-Nuts instead. I shall never regret taking his advice. I began using them three months ago.

"The change they have worked in me is wonderful, I now have no more of the distressing sensations in my stomach after eating, and I have never had any headaches. I have gained 12 pounds in weight, and feel better in every way. Grape-Nuts make a delicious as well as a nutritious dish, and I find that Postum Coffee is easily digested and never produces dyspepsia symptoms."

Name given by Postum Company, Battle Creek, Mich.

There's a reason.

Get the little book, "The Road to Wellville," in each package.

BARGAIN FRIDAY

The Broadway — Broadway Cor. Fourth St. Los Angeles — Arthur Letts, Proprietor — The Store

REMNANT DAY | No. 285 | ODDS & ENDS

Remnants Wash Goods

On Third Floor

An almost endless collection of remnants of wash goods and white goods; desirable lengths for shirt waists and some long enough for dresses; all marked at ridiculously low prices regardless of cost. These will be closed out Bargain-Friday on the third floor. First choosing will be best, so come early. You'll find them at the Bargain Booth on the third floor.

Embroidery Remnants 5c

Remnants of embroideries; both edges and insertions; Swiss, nainsook and cambric, assorted widths; lengths from 1 to 5 yards; values up to 35c. Bargain-Friday, the remnant, 5c.

OUR NEW DRAPERY SECTION THIRD FLOOR

Bargain Friday Offerings

Good Nottingham lace curtains; both white and Arabian shades; pretty scroll and floral patterns; good size; best buttonhole stitched edges; curtains worth 75c. Bargain-Friday, the pair 49c

Bobbinet curtains, made with good full ruffles, trimmed with Battenberg lace; both white and Arabian shades; values up to $3.00. Friday, the pair $1.25

Nottingham lace curtains, 54 inches wide and 3½ yards long; pretty patterns; some madras effects in the lot; regular $3.00 values. Friday, the pair.. $1.39

Single Lace Curtains Worth up to $3.00 a Pair .. 49c Each

Fine white Nottingham lace curtains; 45 to 60 inches wide and 3 and 3½ yards long; single curtains and broken pairs; good patterns; qualities actually worth up to $3.00 a pair. Come early for these. On sale Bargain-Friday at 8 o'clock at 49c each.

10c Curtain Swiss 4c

White striped curtain Swiss; full yard wide; for cottage and vestibule curtains; worth regularly 10c. Friday morning, from 8 to 9, the yard, 4c.

20c Oil Cloth 10c Yard

Fancy colored table oil cloth; 1¼ yards wide; pretty checks and floral patterns; worth regularly 20c. Friday, the yard, 10c.

15c Draperies 5c Yard

Remnants of fancy art denims, cretonnes, silkolines and Swisses; good lengths; values up to 15c. Friday, the yard, 5c.

$2.00 Couch Covers 98c

Heavy oriental striped couch covers; 60 inches wide and 3 yards long; knotted fringe all around; covers worth $2.00. Bargain Friday, each, 98c.

25c Japanese Matting Lengths Up to 10 Yards..... 10c Yd

Remnants of fancy linen warp matting; pretty carpet patterns of red, green and blue; lengths up to 10 yards; qualities worth 25c. Bargain-Friday, while it lasts, the yard, 10c.

30c Japanese Matting 19c

Japanese linen warp matting; yard wide; fine straw; closely woven; fancy carpet patterns; best colors; mattings worth up to 30c. Bargain-Friday, at, yard, 19c.

Travelers' Carpet Samples 5c Each

Travelers' samples of ingrain carpet, also hall and stair carpet; these are 18 inches square; can be used for small rugs and mats; easily worth 25c. Bargain-Friday, while they last, 5c each.

$1.00 Rugs 49c Each

Heavy, reversible Brusselette rugs; 27 inches wide and 5 feet long; fringed ends; mottled centers with pretty borders; regularly worth $1.00. Bargain-Friday, 49c each.

$1.50 Comforts 98c

Large size summer comforts, covered with good fancy silkoline; hand knotted; well worth $1.50. Bargain-Friday, each, 98c.

$1.00 Blankets 69c Pair

Large 10-4 cotton blankets; gray, white or tan; fancy borders; soft and fleecy; blankets well worth $1.00. Friday, the pair, 69c.

45c Floss Pillows 25c

Silk floss pillows, in white muslin covers; sizes 16, 18 and 20 inches square; just the thing for sofa cushions; actual values up to 45c. Bargain-Friday, from 8 to 9 a.m., 25c.

Wash Silks Worth from 48c to 60c .. 38c Yd.

100 pieces of heavy corded wash silks; 20 inches wide; beautiful range of colors; plenty of whites and creams; grade that will launder perfectly; suitable for women's waists and children's dresses; values from 48c to 60c. Friday, the yard, 38c.

89c Fancy Silks 45c Yd.

1000 yards of fancy silks, soft Swiss taffetas and Louisenes; small checks, pin stripes and neat woven figures; pretty shades of royal, navy, reseda, brown, castor, cardinal and jasper; suitable for shirt waist suits, skirts and waists; 20 inches wide; all pure silk; 75c and 89c values. Friday, the yard, 45c.

$1.19 Peau de Soie 89c

22-inch double faced peau de soie; deep rich black; all pure silk; guaranteed not to slip, cut or break; worth regularly $1.19. Only 5 pieces, so come early. Bargain-Friday, while it lasts, the yard, 89c.

69c Crepe de Chine 36c

Ten pieces of 23-inch silk crepe de chine, in shades of cardinal, light pink, navy blue and lemon; will wash perfectly; regular 69c value. Bargain-Friday, the yard, 36c.

$1.00 Taffeta Silk 66c

24-inch black taffeta silk, soft and lustrous; pure dye; strictly all silk; the best $1.00 value in Los Angeles. Bargain-Friday, the yard, 66c.

$1.23 HABUTAI SILK Pure White..... 89c

36-inch white Habutai silk, a grade that is guaranteed to wash perfectly; firm weave; heavy weight; suitable for shirt waist suits and full costumes; grade that sells at $1.23. Bargain-Friday, the yard, 89c.

Sole Agents for Standard Patterns

Women's Oxfords Well Worth $2 $1.39

Women's oxfords of tan Russia calf; Blucher or four-button style; plain dress toes; hand-turned soles and Cuban heels; stylish lasts; plenty of sizes; $2.00 values. Friday, the pair, $1.39.

$1.50 Oxfords 98c

Women's oxfords of black dongola kid or tan colored kid; light single toes; half round toes with military heels; neat, comfortable shapes; good assortment of sizes; oxfords worth $1.50. Friday, the pair, 98c.

Women's $1.00 Kid Slippers 69c

Women's slippers, soft dongola kid; two straps over instep; plain round toes and medium high heels; suitable for street or house wear; worth $1.00. Friday, the pair, 69c.

$1.25 Barefoot Sandals 75c

Misses' and children's barefoot sandals of tan colored leather; good weight soles; full slashed toes; two-buckle styles; sizes 6 to 2; $1.25 values. Friday, the pair, 75c.

Men's $2 Shoes $1.29

Men's shoes of satin calf or dongola kid; single or half double extension soles; plain or capped toes; various styles to choose from; values up to $2.00. Friday, the pair, $1.29.

Boys' $1.50 Shoes 98c

Boys' shoes, made of vici kid or satin calf; mannish shapes; half double soles; both Blucher and lace styles; sizes 2 to 5½; $1.50 values. Friday, the pair, 98c.

BLACK MOHAIRS 44 Inches Wide Worth 75c .. 33c Yd.

25 pieces of 44-inch black mohairs, in neat, small figures; bright, lustrous finish; a grade that will shake dust easily; suitable for waists, skirts and beach costumes; worth 75c. Bargain-Friday, yard, 33c.

$1.19 Black Cheviot 69c

5 pieces of 52-inch black cheviot; all wool; extra good quality that can be made up without lining; bright, crisp mohair finish; suitable for tailored suits and walking skirts; worth regularly $1.19. Bargain-Friday, the yard, 69c.

69c Brilliantines 46c

40-inch plain and fancy mohair Sicilians and brilliantines; an excellent range of colors and styles; materials suitable for shirt waist suits and separate skirts and waists; good, firm weave that will not cut or muss; 59c and 69c qualities. Bargain-Friday, the yard, 46c.

38 Inch Wool Voile 25c

7 pieces of 38-inch all-wool voile; excellent assortment of colors. This will go with a rush, so come early. Bargain-Friday, while it lasts, the yard, 25c.

$1.50 Gloria 89c Yard

46-inch half silk gloria, beautiful, changeable colors; a material that will pleat, tuck or shir nicely; worth $1.50. Bargain-Friday, the yard, 89c.

Linings For Friday

1000 remnants of wanted dress linings; mercerized sateens, silesias, percalines and glass cloths; lengths from 1½ to 6 yards; all of them 36 inches wide; values up to 29c. Bargain-Friday, the yard 5c

All-linen tailors' canvas; gray only; worth 25c. Bargain-Friday, the yard 4c

Nubian fast black percaline; yard wide; silk finished; worth 18c. Friday, the yard 10c

18-inch tailor's hair cloth; gray only; worth 25c. Friday, the yard 1c

Remnants of Wanted Linens

Find These on the Third Floor

Remnants of white table damask; wanted lengths; worth 35c. Bargain-Friday, the yard 25c

Cream colored table damask; good quality; neat patterns; lengths 1½ to 3 yards; worth 60c. Bargain-Friday, the yard 49c

Half bleached table damask; short lengths; neat patterns; 65c quality. Bargain-Friday, the yard 55c

White cotton crash; grade that always sells for 5c. Bargain-Friday, lengths of 5 yards for 20c

Good glass toweling; quality worth regularly 8 1-3c. Bargain-Friday, lengths of 4 yards for 30c

Brown Russia crash, soft and absorbent; worth 8 1-3c. 5-yard lengths for 35c

Good white table napkins; worth 75c a dozen. Bargain-Friday, lots of 6 for 29c

White napkins, good size; pretty patterns; worth $1.50 a dozen. Bargain-Friday, lots of 6 for 59c

Fine quality linen napkins; pretty designs; good size; worth $3.00 a dozen. Bargain-Friday, lots of 6 for $1.19

Hemmed napkins; fair grade; ready for use; worth $1.25. Bargain-Friday, lots of 6 for 55c

Camera Supplies---Third Floor

4x5 Argo paper, the kind that you can print at night. Friday, the package 12c

3¼x4¼ Argo paper, same as above. Friday the package 10c

Argo developing powder; 6 tubes to the box; factory price 25c. Bargain-Friday 19c

Argo developing solution; 8 oz. bottles; ready for use; manufacturers' price 25c. Bargain-Friday 12c

Acid fixing for all sorts of developing paper; regular price 10c. Bargain-Friday 7c

5x7 Defender dry plates; one dozen pkg.; regular price 96c. Bargain-Friday 63c

4x5 Stanley dry plates; extra fast; 1 dozen pkg.; worth 50c. Friday 39c

5x7 Electro rubber tray. Bargain-Friday 17c

Electro rubber tray, size 7x9; worth regularly 35c. Bargain-Friday 29c

Electro rubber tray; size 8½x10½; regular cut price 49c. Bargain-Friday 40c

Copyright Novels 75c

Copyright novels, bound in half leather; such titles as "The Right of Way," "Elsie Venner," "Peggy O'Neil," "Meadow Brook," "In Spite of All," and others; published to sell at $1.50. Friday, 75c.

50c Year Books 35c

"Through the Year With Longfellow, Tennyson, Browning, Shakespeare and Kipling," books bound in handsome padded covers; illustrated; worth regularly 50c. Friday, 35c.

40c Log Cabin Candy . . . . 20c Lb.

Log Cabin candy, different from the ordinary kind; maple, strawberry, lemon, chocolate and orange flavor; absolutely pure and perfectly fresh; made in our own factory; worth 40c a pound. Bargain-Friday, 20c.

15c Writing Tablets .. 7½c

Gardand writing tablets of extra fine paper, containing 75 sheets; regular price 15c. Bargain-Friday, 7½c.

Dennison's ribbon crystal crepe paper; 10-foot rolls, in fancy design; regular price 25c. Bargain-Friday 10c

Crow brand playing cards; fine stock, heavy enameled backs; our regular cut price 19c. Bargain-Friday the pack 10c

Oil Paintings Free

From 8 to 11 A. M.

Beautiful oil paintings, produced by Mr. E. M. Burt, the world-famous lightning artist, will be given away to customers making purchases between the hours of 8 and 11 a.m. Friday. A coupon will be given with every dollar purchase; 5 coupons secures a small painting and 10 coupons a large one. Coupons on the third floor.

Japanese Tea Garden

This is the beauty spot of the third floor. A restful place, where you may procure refreshment and diversion. Tickets 10c, entitling you to a cup of tea, a plate of cakes and a handsome souvenir.

Notions For Bargain Friday

Safety pins, made of good, strong wire; fasten on either side; all sizes. Friday, the card 2c

Kindergarten beads, assorted colors and sizes; put up in fancy boxes. Friday, the box 3c

Aluminum thimbles; good strong ones; well finished. Bargain-Friday, each ..... ½c

Linen thread; black or white; all numbers; 100-yard spools; worth 5c. Bargain-Friday 2c

Cube toilet pins; assorted sizes; jet or colored heads; perfect points; worth 7c. Bargain-Friday the cube 4c

Hump hooks and eyes; white or black; all sizes. Friday, the card 1c

India tape in packages of 3 assorted widths, containing 10 yards. Bargain-Friday, the package 3c

SAFE MAN TO KEEP IN JAIL.

POLICE RAID CROOKED GAMBLING SUPPLY HOUSE.

G. M. Woodson, Said to be Expert Confidence Operator, Placed Behind the Bars and Refused Bail—Loaded Dice and Other Sure-thing Devices Seized.

G. M. Woodson, alias Turner, alias Powell, said by the police to be one of the smoothest sure-thing confidence men in the country, was arrested at midnight by Patrolmen Walsh and McNamara in his gambling place on East First street.

Woodson's place was raided by the officers and several of the most skillfully made pieces of crooked gambling paraphernalia ever seen in Los Angeles were seized. Over three dozen sets of dice carefully loaded so that an operator could throw any number desired were found. In addition the officers secured marked playing cards, opium outfits and "brace" counters and boxes used in faro games.

It is claimed that Woodson and two pals, who are now being sought by the police, are purveyors of crooked gambling devices, and that the East First-street place was used for the purposes of exhibiting their wares to the knowing ones and fleecing innocent visitors. Woodson was booked as a suspect and locked up without bail.

ASSAULTED AT HIS OWN DOOR.

AGED MAN THE VICTIM OF AN UNPROVOKED ATTACK.

M. J. McCarthy, Formerly a Minister of the Gospel Struck With a Club by Stranger While Entering His Home on Turner Street—Skull Fractured.

M. J. McCarthy, a veteran 68 years of age, of No. 807 Turner street, was assaulted and terribly beaten in front of his home by an unknown man at 10 o'clock last night. His skull was fractured and his condition is considered serious.

McCarthy is an old resident of Los Angeles. At one time he was a minister. Last night he was returning home from downtown and had just reached his gate when, he says, a stranger stepped out from the shadows and dealt him a stunning blow in the face with a club. McCarthy fell to the sidewalk, but did not lose consciousness. The assailant made no attempt to rob the stricken man, but hurried away. McCarthy was sent to the Receiving Hospital.

His face and clothing were covered with blood, which flowed from a long gash across his forehead, and he was suffering from shock to such an extent that it was with difficulty that he told the police what had happened. Examination by the police surgeons showed that his skull had been fractured. In his dazed and semi-conscious condition, the injured man could give no description of his assailant, nor could he suggest any motive for the assault. The theory of the detectives is that the man who struck him mistook him for another.

FIND SEAMAN'S BLEEDING BODY.

PROBABLE VICTIM OF FOUL PLAY AT SAN PEDRO.

Corpse is Discovered Lying Face Downward Under One of the Wharves—Only Five Cents in the Pockets—Community Stirred Over Question of Thugs.

SAN PEDRO, May 25.—The body of Soren Jacobson, aged 45, a ship carpenter, was found this afternoon by Siro Lesano, a Mexican employé of the Pacific Electric Railway Company, lying face downward in the mud under the wharf of the San Pedro Lumber Company.

The body bears strong evidence that Jacobson came to his death by foul play. There is a heavy wound on the right temple and another back of the left ear, from which blood was still flowing when found. His collar and shirt front were saturated with blood.

Although the body was water-soaked it bore no resemblance to that of a man who had met his death by drowning. He was probably sandbagged last night, robbed and his body thrown from the wharf.

Jacobson drank heavily and had recently been employed on the schooner Caroline at the Crescent wharf. It is almost directly opposite this wharf where his body was found.

On Saturday he was paid off, receiving $30 or $40. On Monday morning he came across from East San Pedro with Ferryman Duffy and was somewhat under the influence of liquor. No one can be found who had seen him last night, but when found he had not been dead twenty-four hours.

When the body was examined only one nickel and a bunch of keys were found in his trousers pockets. The mark in the temple resembles a pistol wound slightly, but is probably from some heavy instrument.

The man came here several years ago from San Francisco and was employed by Heidmaier & New, former contractors on the breakwater. He was unmarried. The Coroner will hold an inquest tomorrow.

The death of Jacobsen will probably stir this community to take some decisive action toward ridding the city of thugs and thieves. Many offenses are being committed, and with an inadequate police force to cope with the situation, conditions are becoming alarming. Much railroad construction work is under way and many cholos and other undesirable characters have come in.

It is probable that the Board of City Trustees will be urged at its next meeting to employ one or two special officers, so that the town can be more efficiently policed.

SUNDAY REAL ESTATE "LINERS." 10 O'clock Saturday Nights.

The volume of "Liners" in the Sunday Times has become so great that it is found necessary to ask patrons to get their Sunday advertisements in earlier, especially Sunday real estate announcements, which in order to be printed must be in the office not later than 10 o'clock Saturday nights. The printing of all real estate matter, including advertisements, in a part by itself on Sundays involves somewhat slower press work, making it essential in order to get the paper out on time to stop receiving real estate ads. at 10 o'clock Saturday nights.

Dealers will confer a favor on The Times office if they will turn in Sunday copy on Fridays, when possible, or at least a part of it, and the balance early on Saturdays.

Sunday "Want" ads will still be received by 'phone and over the counter until 11 o'clock Saturday nights.

FOR THE

Dyspeptic

Half a teaspoon of **Horsford's Acid Phosphate** in half a glass of water after meals gives perfect digestion.

Horsford's Acid Phosphate cures nervous and sick headache, the sense of oppression, distress and that "all gone" feeling. It reaches forms of Dyspepsia and Nervous troubles that no other medicine seems to touch.

Horsford's Acid Phosphate

NUNNALEY BROUGHT BACK.

Former Chief Deputy Assessor Tried to Get Bail—Driven to Clearwater.

Sheriff White returned yesterday afternoon from Yuma with ex-Chief Deputy City Assessor Oscar H. Nunnaley in custody, whom he arrested on a charge of embezzling $1024 from the Sick, Accident and Funeral Fund of Los Angeles. As told in yesterday's Times, Nunnaley was until a few months ago secretary of that association, and now is accused on oath of its president, Albert Wallace.

Sheriff White took his prisoner to the County Jail, and soon afterward Nunnaley, in charge of Deputy Sheriff Harry Wilson, was allowed to go to the Forester's Temple, at First and Spring streets, where until 3 o'clock he was closeed with officers of the complaining association. Subsequently President Wallace refused to either confirm or deny a rumor to the effect that Nunnaley was to be allowed to make good the money involved—if he could find someone to advance him the amount—and that prosecution was then to be waived. "I have nothing to say," was Mr. Wallace's reply to all questions.

At 3:30 in the afternoon Deputy Wilson and his prisoner took a rig and started to drive to Clearwater, ostensibly to give Nunnaley a chance to get bail. At 1 o'clock this morning it was reported at the County Jail that they had not returned.

SUSPECTED MAN KILLS HIMSELF.

SENSATIONAL SUICIDE FOLLOWS MYSTERIOUS MURDER.

Wealthiest Citizen of Illinois Town Puts Bullet Into His Head After Being Questioned Concerning the Whereabouts of Revolver Supposed to Have Figured in Berry Case.

[BY THE ASSOCIATED PRESS—A.M.]

SAVANNAH (Ill.) May 25.—Bothwell Pulford, reputed to be the wealthiest citizen of Savannah, committed suicide today a few moments after being questioned regarding the whereabouts of a revolver with which he was suspected of having slain Attorney Dan S. Berry, once a leading member of the Illinois Legislature. Pulford had denied any knowledge of the killing of Berry, but became agitated when questioned concerning the revolver. The story has been widely circulated that Berry was killed as the result of attention paid by him to a married woman.

Pulford arose early today and went to his store. He appeared to be working under a great strain. After opening the doors of the store and of the safe, he placed the money in the cash register and was leaving by the back door when a newspaper correspondent stopped him.

"Mr. Pulford, I would like to ask you one question in regard to your revolvers," he said.

"I can't talk to you now," said Pulford. "I am going to the house to get breakfast, but I will be back in just a minute."

Pulford appeared to be in haste, and turned quickly and walked toward his home. Fifteen minutes later a report was heard in the street, and when an investigation was made, Pulford was found dead. He had ended his life with a single bullet. Climbing to the loft of the barn in which he kept his horses, he stood near a window, pressed the muzzle of his revolver against the right side of his forehead, fired and fell back dead. At the sound of the revolver, Mrs. Pulford became hysterical. When the neighbors reached the house she was wailing frantically, her two daughters at her side.

For two months Pulford has shown signs of mental strain. When Berry was killed in Pulford's operahouse last Monday and the authorities began to question Pulford it was evident to those who knew him best that Pulford's mind was giving way.

Pulford rose from a poor boy to the position of one of the wealthiest men in this section of Illinois. Besides owning much of the most valuable real estate of Savannah, he was the president of the Commercial Bank and the city electric-lighting system.

CRIMINAL BRIEFS.

CRESS UNGER DISCHARGED.

[BY THE ASSOCIATED PRESS—A.M.]

SAN FRANCISCO, May 25.—After an all-night session, the jury in the case of Cress Unger reported a disagreement today, and was discharged. Unger, who was formerly a customs official, is accused of embezzling government money. It is reported that the jurors stood ten for acquittal. Collector Stratton and United States Attorney Devlin held a conference after the jury was discharged and a report will be sent to Washington. Upon the decision of the Secretary of the Treasury will depend whether or not a second trial will be had.

AGED WOMAN ASSAULTED.

[BY THE ASSOCIATED PRESS—A.M.]

SAN FRANCISCO, May 25.—Mrs. Jessie Moore, an aged woman, is at the County Hospital, suffering from injuries which may cause her death. She accuses her roommate, Mrs. Annie Collins, aged 50 years, of being the cause of her injuries. Mrs. Collins drew $15 from a bank yesterday and last night the money was missing. She accused Mrs. Moore of taking the coin. Mrs. Moore declares that Mrs. Collins viciously assaulted her and threw her out of a window. Mrs. Moore was the mother of Henry Moore, once a well known baseball player.

Youth's Suits

For the Lads Between the Ages of 13 and 19 Years.

Our assortment of Youths' long pants suits is very large and well selected. We have the exclusive sale for Los Angeles of the justly celebrated

Samyeck

clothes for boys' and youths' wear. Every suit is guaranteed to give satisfaction.

Our stock embraces every grade of black and blue tibbets, unfinished worsteds and serges; also all the new colors and fabrics. Extra big values in single and double-breasted styles in full suits—coat, vest and pants—as well as outing suits, at

$7.50, $8.50, $10, $12.50, $15.00, $17.50 and $20.

Our Boys' department is beyond all question the most complete outfitting establishment for boys in Southern California. See our elegant stock of boys' and girls' hats and caps at popular prices.

Samyeck Styles

Harris & Frank
London Clothing Co

LEADING CLOTHIERS
TWO STORES
117 to 125 NORTH SPRING STREET
337 to 341 SOUTH SPRING STREET

Samyeck Styles

ARIZONA.

AFTER GENTILE SCALPS ALSO.

HOT ON TRAIL OF POLYGAMY IN YUMA TOWN.

Officers Say They Will Prosecute at Least a Dozen Cases There—The Heathen Chink Tricks Faro Dealer Near Tucson. Col. Michael Gray, Pioneer, Loses Arm.

[SPECIAL CORRESPONDENCE OF THE TIMES.]

TUCSON (Ariz.) May 23.—Following the shaking up of the Mormons for polygamy on the upper Gila River, an assault has been made under the terms of the same Edmunds Act upon a number of Gentiles in Yuma who have been living in a manner other than that presupposed by the Federal laws in the Territories.

John Gandolfo, Jr., a Yuma merchant, has been arrested for alleged violation of the Edmunds Act and the officers have announced that at least a dozen similar cases will be prosecuted within the little town, even specifying that the list contains the names of business men, classed as prominent, clerks and bartenders.

HEATHEN TRICKS FARO MAN.

Though no gambling is known within the municipality of Tucson, one Joseph Wiley conducts a faro game over the border line. Just now Wiley is mourning the vain tricks of the "heathen Chinee." A Chinaman, owner of a small restaurant, lost $700 at play in Wiley's establishment and gave his check for the amount.

When the check was presented at the bank next morning, it was found that the Celestial had drawn what he had on deposit, had turned his business over to his "cousin" and had taken himself elsewhere.

Wiley has been arrested, charged with conducting a gambling game within a mile of the city limits. But he was released by Judge Campbell, who held that the city fathers had not prohibited gambling within the municipality, but had especially licensed it, even though the license tax was one too heavy to be paid. Hence, if gambling be permissible within the town, it could hardly be held criminal a mile away.

"ABSENT TREATMENT"—DEATH.

C. Jane Turner, aged 26, died on a farm west of Yuma a few days ago of typhoid fever. As a result, on complaint of neighbors, the woman's husband Jerome Q. Turner, has been arrested, charged with criminal neglect. The man is a "Christian Scientist," or something of that sort, a believer in faith cure and in the administration of medicine by prayer.

When his wife fell ill, he did not call in the care he personally offered, but refused to call in any medical assistance. Instead, he preferred reliance upon his own prayers and upon the "absent treatment" of some priest of his cult in the East, with whom he constantly communicated by letter and wire.

About the time of his wife's death several neighbors called to expostulate with him over his conduct. To the malign influence thus brought into the house Turner attributes the wife's dissolution.

A Coroner's jury sharply arraigned Turner as responsible for the woman's death. The community seems to feel less bitterness against him than against the absent priest upon whose representations he relied and into whose hands he put the lives of his family. Two young children have been placed in the care of their grandparents in Yuma.

Tailoring That Satisfies

Some tailors satisfy you in nearly all respects, but isn't there usually a hitch somewhere?

Perhaps our success comes from the fact that we take more care than most tailors do. We give a little more time to the cutting, a little more time to the fitting, and the result is perfect satisfaction. You ought to pay more for such tailoring, but on the contrary our prices are less.

Eisner & Co TAILORS

120-122 SOUTH SPRING ST. STORE NO. 1

248 SOUTH BROADWAY STORE NO. 2

BURNS' $3.00 SHOES
240 So. Spring St.

To the Insuring Public

The Penn Mutual Life Insurance Co., of Philadelphia

On the 7th day of December, 1904, by its Board of Trustees, unanimously adopted the following resolution:

"BE IT RESOLVED by the Trustees of The Penn Mutual Life Insurance Company of Philadelphia, Pa., in order that its policy-holders may have full and exact knowledge of its business management and of the security and character of its investments, that the President of the Company requests the Insurance Commissioner of Pennsylvania, together with the Insurance Commissioners of Massachusetts and Wisconsin, either in person or by deputies, to make a full and complete examination of the affairs and investments of the Company, as provided for by law, said examination to be made as early as can be arranged after the closing of the accounts of the Company for the current year."

The request of the Trustees was granted, and on the first day of February, 1905, the examination was begun, and concluded on the 24th day of April. The official representatives of the departments, with their assistants and appraisers, in all some fifty persons, covered every of the business management and the character and security of the Company's assets. The complete and detailed report of the examiners is too voluminous for publication in the press, but has been printed in pamphlet form and will be furnished on application to the Home Office of the Company in Philadelphia, or to any of its authorized agents in the United States.

The condensed findings of the examiners are included in the following:

COMMENTS OF THE COMMISSIONERS

"THERE WERE PREPARED and submitted to the officers of The Penn Mutual Life Insurance Company such questions as were deemed necessary for them to answer. Attached hereto the same may be found as a part of this report."

"AS CALLED FOR in the resolution adopted by the Board of Trustees of the Company, a **FULL AND COMPLETE** examination of the Company was made, and its affairs subjected to the **CLOSEST POSSIBLE SCRUTINY."**

"THE FINDINGS SUBMITTED by the examiners show that the net surplus of the Company, as of December 31st, 1904, should be $4,490,498.66 instead of $4,231,261.22, **MAKING A SURPLUS LARGER** by $259,237.44 **THAN CLAIMED** in the annual statement of the Company. All of the Company's assets have been appraised by competent experts employed in this examination, and the increased surplus shown arises from the **CONSERVATIVE VALUATION** of assets by the management."

"THE CHARTER OF THE COMPANY, granted February 24th, 1847, provides fully for its operation on a purely mutual basis, and it **HAS NO CAPITAL STOCK.** The Trustees are elected directly by the body of policy-holders, **NO PROXY VOTING** being permitted; and the officers are, in turn, elected by the Trustees, no one of whom is eligible to official position."

"THE OFFICERS AND TRUSTEES exercise **CONSTANT, INTELLIGENT AND FAITHFUL** supervision over all features of the Company's business."

"THE REAL ESTATE HOLDINGS were examined by competent appraisers selected in the various localities, with the result that the valuations obtained are **$387,699.76 IN EXCESS** of those claimed by the Company."

"THE MORTGAGE AND LOAN DEPARTMENTS are well organized and administer their respective duties with commendable caution and skill."

"THE LOANS ON COLLATERAL are amply margined. The stocks and bonds owned were carefully examined, and the market value ascertained through brokers, with the result shown that the values claimed by the Company are conservative."

"IN ADDITION TO THE LEGAL REQUIREMENTS the Company has voluntarily set aside $1,062,679 in order to meet any possible contingencies in the way of lower interest rates or excessive mortality."

"THE EXPENSE OF OBTAINING NEW BUSINESS has been kept at a normal figure, and no disposition has been found to unduly develop the writing of insurance upon Deferred Dividend Plans. On these the dividends are apportioned annually, and the interests of the policy-holders are fully guarded by the terms of the contracts and the practice of the Company."

"THE AGENCY BRANCH, looking at the annual product of new business, has been conducted with due economy and with fidelity to the interests of policy-holders."

"THE SELECTION OF RISKS is in competent hands as the very excellent mortality experience of the Company indicated. The Company is operating in practically all the States and Territories in the United States, and on December 31, 1904, has upon the 'paid for' basis 140,798 policies outstanding, insuring $332,016,287."

"Although an examination of this kind naturally interferes with the routine work of the office, the officers and employes of the Company rendered every assistance within their power to the examiners, and cheerfully complied with all requests."

Signed { ISRAEL W. DURHAM, Insurance Commissioner, Pennsylvania.
FRED'K L. CUTTING, Insurance Commissioner, Massachusetts
ZENO M. HOST, Insurance Commissioner, Wisconsin.

It is with pleasure and satisfaction that the Trustees and Officers have received and now publish the report of the Commissioners. In the future as in the past they will strive to fulfill the mission of **A PURELY MUTUAL COMPANY** confining their efforts to transacting business within the lines laid down in its Charter and By-Laws and in strict compliance therewith.

HARRY F. WEST, President

For full information relative to all forms of **Purely Mutual Life Insurance,** apply or write to **I. C. GUY, General Agent, 313 Bradbury Bldg., Los Angeles, Cal.**

A MATTER OF HEALTH

ROYAL

BAKING POWDER

Absolutely Pure

HAS NO SUBSTITUTE

Join your friends for a noon day visit over a dainty luncheon at

CHRISTOPHER'S
241 So. Broadway 241 So. Spring St.

CLOCKS—Of Marble, Gilt, Bronze, Antique, Brass and fancy woods, for wedding gifts.

BROCK & FEAGANS,

Fourth and Broadway

Tapestry Carpets 65c

Made, laid and lined. This week only. Regular 85c and 90c values

DuBois & Davidson Furniture Co.

212-214 West Sixth Street.

BABY CAME NEAR DYING

From an Awful Skin Humor, Scratched Till Blood Ran, Wasted to a Skeleton.

SPEEDILY CURED BY CUTICURA

"When three months old my boy broke out with an itching, watery rash all over his body, and he would scratch till the blood ran. We tried nearly everything, but he grew worse, wasting to a skeleton, and we feared he would die. He slept only when in our arms. The first application of Cuticura soothed him so that he slept in his cradle for the first time in many weeks. One set of Cuticura made a complete and permanent cure. (signed) Mrs. M. C. Maitland, Jasper, Ontario."

Rock Island System

F. L. MILLER, G. P. A., 237 So. Spring St., Los Angeles.

Tourist Cars Quickest time of any line

Kansas City
St. Louis
Chicago

THE ONLY SHOE that comes in Quarter Sizes

REGAL

The Shoe that Proves

PIANOS

J. B. Brown Music Co., 643 S. Spring

myeck
Kyles

ublic
of Philadelphia,
dopted the following
pany of Philadel-
its business man-
nt of the Company
nce Commissioners
and complete ex-
aw, said examina-
the Company for

ary, 1905, the examina-
entatives of the three
s, covered every detail
s assets. The complete
e press, but has been
Office of the Company

ONERS
OAN DEPARTMENTS are
ster their respective duties
and skill."
ERAL are amply margined.
ed were carefully counted,
ertained through bond ex-
rvative."
GAL REQUIREMENTS the
et aside $1,062,679 in order
tingencies in the way of
essive mortality."
AINING NEW BUSINESS
figure, and no disposition
r develop the writing of
Dividend Plans. On these
ned annually, and the in-
s are fully guarded by the
the practice of the Com-

oking at the annual prod-
been conducted with due
to the interests of policy-

E is in competent hands.
rtality experience of the
Company is operating in
and Territories in the
ember 31, 1904, has upon
policies outstanding, in-

this kind naturally inter-
of the office, the officers
ay rendered every assist-
o the examiners, and
l requests."
vania.
usetts

received and now pub-
rive to fulfill the mis-
ng business within the
h.

ance, apply or write

Tourist Cars East
Quickest time of any line
Kansas City
St. Louis
Chicago
Convenient connections in Union Stations for points beyond

ONLY SHOE
es in Quarter Sizes
GAL
hoe that Proves

ANOS
Music Co., 648 S. Spring

WASHINGTON.

STORMY AMONG SOUTHRONS.

Industrial Parliament Turns Down Resolutions.

Delegates Make a Call on the Chief Magistrate.

Cattle Raisers vs. Railroads. Mails from Britain.

BY THE ASSOCIATED PRESS—A.M.]

WASHINGTON, May 25.—The South-Industrial Parliament was thrown disorder today over the question of adoption of a number of resolu-prepared by that committee and be introduced by W. A. Irwine of N. C., commending President's zeal in pressing forward construction of the Isthmian Canal, promises "incalculable aid in ex- and upbuilding of our export the cotton manufactures and products," and also calling on to lend his aid, through the De-of Commerce and Labor, in the present depressing condi-affecting the cotton industry. bitterly protested against Secretary Murphy to post-action on all resolutions until the ending of the parliament, and that an effort was being made to members and sidetrack im-matters. The motion was and after a stormy debate, parliament took a recess until this in order that the delegates call on the President. resolutions reported by the Com-on Resolutions were not read.

FOR MANILA BONDS.

BANK HIGH BIDDER.

BY THE ASSOCIATED PRESS—A.M.]

WASHINGTON, May 25.—Bids were today at the Insular Bureau of War Department for the sale of Manila municipal bonds 4 per cent., interest redeem-after ten and within thirty years, proceeds to be devoted to sewerage other public works. The highest was the First National Bank of O., which offered 109.5625.

COL. TAYLOR'S WOUND.

CHANCES EVEN FOR RECOVERY.

BY THE ASSOCIATED PRESS—A.M.]

WASHINGTON, May 25.—Concern-Col. Wallace Taylor, commander the Philippine Constabulary detach-in Leyte, who was wounded in a collision with the brigands, the following has been received from Gov. Wright:

"Wallace Taylor in the hospital at Cebu, shot through the right jaw. chances even for recovery. Consider-loss of blood, and therefore weak-ness."

MAILS FROM BRITAIN.

SORTING BEFORE MAILING.

BY THE ASSOCIATED PRESS—A.M.]

WASHINGTON, May 25.—Beside de-ing to put into effect on all ves-of the American, British and Ger-steamship lines the sea-post serv-"making up" the mails for va-sections of the country during trans-Atlantic trips, so as to ex-delivery, Second Assistant Post-General Shallenbarger has just made a reciprocal arrangement the British postal authorities by which country is to include about five cities to which mail is to shipped direct in separate bags. is done to lighten the work of the clerks operating the sea routes. Heretofore, only three or four of the cities in Great Britain and the United States have had mail sorted for them from other countries. expansion of the service is based the excellent service in operation some years on several of the trans-Atlantic lines.

AGAINST THE RAILROADS.

CATTLE RAISERS HEARD.

BY THE ASSOCIATED PRESS—A.M.]

WASHINGTON, May 25.—The Inter-Commerce Commission today arguments in the case of the Cattle Raisers' Association of Texas against practically all of the railroads running north or west from Chi-cago, among the Great Northern and Union Pacific. The charge in-under the statement that the rate on cattle from cattle-shipping States to the cattle markets is unjust and excessive, that the terminal charge at Chicago is unjust; that the rate for feeding cattle en route is ex-cessive; that the freight rates for the shipment of cattle have been raised from 4 to 8 per cent. per hundred since 1898, and that the present rate is not as good as the former. In answering the charges, the rail-roads do not deny the increased rates, but claim that the higher rates are neither unjust or excessive.

AGRICULTURAL CONGRESS.

ROME, May 25.—King Victor Em-manuel is taking a great personal in-terest in all the preparations for the International Agricultural Congress, which is daily discussing with Foreign Minister Tittoni every detail of these preparations. Meanwhile, delegates from all parts of the world are begin-ning to arrive, and receptions, dinners and garden parties are being prepared in their honor. The Tribune complains that it is the intention of the confer-ence to hold secret sessions, to which even members of the press will be admitted.

HEIR OF MILLIONAIRE.

DES MOINES (Iowa) May 25.—Wil-liam Conrad Brandt, adopted son of Millionaire, William Zeigler, who died Wednesday, will inherit the estate of $2,000,000. The boy, who is now 12 years old, is the son of Zeigler's half-brother, George Brandt. He was adopted by Zeigler when 3 years of age.

MANY REAL ESTATE "LINERS."

Will Block Saturday Nights.

The number of "Liners" in the Sunday Times is so great that it is found necessary to ask patrons to get their Sunday "Liners" in earlier, especially Sunday evening advertisements, which in order to appear in the issue must be in the office not later than 10 o'clock Saturday nights. The printing of the "Liners" and other matter, including advertise-ments, necessarily on Sundays involves extra press work, making it essen-tial to get the paper out on time to avoid mail delays, at 10 o'clock Saturday nights.

We confer a favor on The Times when we turn in Sunday copy on Fri-day nights, or at least a part of it, before 10 o'clock on Saturdays.

"Liners" left will be received at the counter until 11 o'clock Sunday.

A Tourist Car

leaves in the week, except Friday, Chica-go, via Niagara Falls and the New York Central. Excursion tickets cast. 212 W. Broadway.

A STORY OF BULLFROG GOLD.

FROM POVERTY TO PLENTY.

Famished Boy of Death Valley Twenty Years Ago Now a Wealthy Mine Owner.

Over Four Million Dollars in Sight—Austrian Youth Among Nevada's Richest Men.

Willis Geo. Emerson, of Los Angeles, the Novelist, says "Surely Truth is Stranger Than Fiction."

This is a story reported yesterday by those who are reliable and familiar with the facts:

Twenty years ago a young man on horseback was riding across the northern part of Death Valley, making his way towards a little Nevada settlement near where Lida, Nev., is now located. This young foreigner was Louis E. Chiatovich, who had just come from Austria on an emigrant ship. Night came upon him; he had lost his way. After traveling all night, almost famished from thirst, the trail covered with sand and obliterated, he continued his weary journey. When the sun rose he took his bearings as best he could and pushed his jaded horse to the northeast. In telling of his experience yesterday, he said that he never will forget the anguish of that terrible day. At nightfall his tongue was swollen, and his faithful horse was in a famishing condition. Just then his horse threw up its head, gave a neigh, as if to encourage its rider, and turned directly at a right angle with the course they had been pursuing, starting at a brisk trot. At 10 o'clock that night horse and rider were slaking their thirst at a mountain spring near the crest of what is known as Gold Mountain, about halfway between Goldfield and Bullfrog, Nev.

Chiatovich says: "I lay down on the mountain side with my saddle for a pillow, after drinking from the water of that spring, and felt that I could then die contentedly. No one can conceive the terrible fear of dying of thirst on the desert. My faithful horse broused in the sage bush, and I fell into a most refreshing slumber. When I awoke the sun was up, and I felt the pangs of hunger most acutely. I saddled by horse, determined to put on northward, but it was a discouraging undertaking, without food, trail or compass. I had barely mounted, when to my great surprise and joy, I saw smoke ascending from a cluster of trees less than half a mile distant. I knew then that human beings were near, and it mattered little to me whether they were hostile Indians or mining prospectors. Even an Indian camp would be welcome under those conditions. Heading for the place I found a cabin in the cluster of trees, and its occupant was an aged Frenchman who greeted me very kindly invited me to share his breakfast, and insisted that I accept feed for my horse. The Frenchman appeared happy to have company, and persuaded me to rest and remain his guest for a few days. The Frenchman was a prospector and during the four days I remained at his cabin, he showed me that he had staked out some claims on a great ledge of gold ore as high as my horse and from six to twelve feet wide. He had driven a small tunnel a short distance on the outcrop of the ledge into the hill and mortared the ore in the most primitive way. Thus he had extracted several hundred dollars of gold dust, and told me that his property was the making of a great mine and that some day he would return to his sunny France, a rich man.

"My stay at his cabin," said Chiatovich, with emotion, "was the beginning of a lasting friendship between the Frenchman and myself, though he never returned to his sunny France. I settled and later engaged in business near Silver Peak, Nev., about 120 miles from my friend's camp, but visited him quite often, and spent many days with him, bringing with me good cheer and comfort for the man who had befriended me in the hour of my direst distress. Eight years later he fell sick and died after a brief illness, during which I made him as comfortable as possible. He willed his mining property, the value of which was not known at that time, to me and other friends, who had been kind to him. The two other legatees wanted to dispose of their share of the property, and I bought them out. That was twelve years ago and ever since I have been developing the property. Recently I had the mine examined by experts and found that there are almost $4,000,000 of ore blocked out and in sight, ready to be stoped and milled into gold. Ten years ago, I built a little five stamp mill, eight miles distant from the mine, at Thorpe's Wells. Since then I have hauled just the ore we took out in running the drifts, sinking winzes and making upraises; and that has amounted to about $142,000. There has never been a pound of ore stoped out of the mine, not a pound, only the ore we took out in sinking shafts and driving the tunnels. There is a rich streak of shipping ore that runs from $150 to $350 per ton, but the entire body of ore is in value perhaps less than $40 per ton. It cost me $110 on all the high-grade ore I shipped to Salt Lake, Utah, which included treatment charges.

"I have about 6000 feet of underground work completed, and now I am getting ready to put up a new mill, right close to the mouth of the mine, and am in San Francisco to see if I can find a number of persons who will be glad to join us in building reduction works. I have been fortunate in arranging with Messrs. Willis George Emerson and F. H. Vahrenkamp to organize THE BONNIE-CLARE BULLFROG MINING & MILLING COMPANY. But here is a clipping from the Goldfield News, a paper printed where the mine is located, and well known, which will give you a better idea of what the mine is, than I can." With that he handed the following clipping:

"One of the greatest mining deals perhaps ever consumated in Southwestern Nevada, outside of the famous Comstock lode, is the recent purchase of the Rattle Snake, and Corbett Group of claims from Louis E. Chiatovich, who for a dozen years past, has been quietly but most industriously blocking out quarries of gold ore, in such quantities that it will astonish even Nevada residents of Tonopah and Goldfield, who are accustomed to hearing of marvelous discoveries of hidden wealth.

"L. E. Chiatovich is a remarkable character, of Austrian birth, massive physique, still young in years, yet has resided in America long enough to give him a thorough knowledge not only of the English language, but of American ways, while his earlier breeding crops out in the polite courtesy of a true gentleman.

"Three weeks ago Willis George Emerson, well known in the Middle West as the founder of the Grand Encampment mining district, chairman of the Speakers' Bureau of the Republican National Committee in the second McKinley campaign, one of the directors of the American University of Washington, D. C., the greatest Methodist institution in America, author of the popular novel, "Buell Hampton," which ran over the 100,000 mark two years ago; also author of "The Builders," a new novel now in press by the well-known publishing house of Forbes & Co., Boston, Mass.

"Associated with him is F. H. Vahrenkamp, mining engineer, a graduate of the School of Mines of Golden, Colo., and for the last dozen years identified with the 'Homestake' of the Black Hills, the Calumet and Hecla of Michigan, and four years as consulting engineer with Capt. James R. de la Mar of Paris, France, and locally regarded as one of the most conservative engineers in Nevada. These gentlemen soi.e three weeks ago, quietly and without any music or report was submitted to the purchasers and they were happily surprised to discover that the property which they had purchased had the possibilities of almost four million dollars of ore blocked out and ready for immediate converaion into the yellow metal as soon as a stamp mill could be installed. Everything was closed up on last Monday and the properties taken over by deed and placed on record of the Bonnie-Clare Bullfrog Mining &Milling Company, with a capital stock of $2,000,000, divided into 2,000,000 shares, par value $1 per share, fully paid and non-assessable. The company is organized under the laws of Arizona with the following directors:

"Willis George Emerson, Fred H. Vahrenkamp, W. E. Donaghoe, Louis E. Chiatovich, S. H. Kitto.

"The officers of the new company are: Willis George Emerson, president, Fred H. Vahrenkamp, vice-president, and consulting engineer, W. E. Donaghoe, secretary, W. O. Emerson, treasurer.

"L. E. Chiatovich has been appointed superintendent of the property and will remain in charge.

"President Emerson, and vice-president Vahrenkamp have gone to San Francisco with full plans and specifications for the immediate installation of a large pumping plant, reduction works and tramways. As soon as the mill is installed, it is confidently believed that the directorate will be able to declare monthly dividend of from 2 to 5 per cent. per month, on the issued capital stock, besides beginning the accumulation of a splendid surplus.

"Mr. H. C. Johnson was engaged by said Emerson and Vahrenkamp to make the final examination of the property. Mr. Johnson was formerly the chemist of the Greene Consolidated Copper Company of Cananea, Sonora, Mex.; assistant superintendent of the Lucky Tiger Combination Gold Mining Company of Sonora, Mex.; assayer and chemist of the Exposed Treasure Mining Company, Mojave, Cal. Mr. Johnson is at present employed by the American Milling & Water Company, of Goldfield, Nev., as consulting mining engineer, assayer and metallurgist.

"This report of Mr. Johnson's is one of the most complete and logical that the writer has ever seen. The following extracts from the same will give a good idea of the value of the property:

THE SAMPLING.

"The sampling of the veins exposed in the various workings of the mines, as also a number of outcrops, was carried out with great care in order to get as nearly as possible an accurate general average result, without any prejudice either for or against. The samples were taken, as nearly as possible every five feet on the vein. However, in a good many places no samples could be obtained on account of obstruction of timbers, and in many places I found where they had run off the ore body entirely. However, the assay results from samples in these drifts and upraises and winzes are quite sufficient if not better than to justify one's expectations. Even cuts across the veins were taken so as to obtain in each instance a sample of about twenty-pound weight. Special care was taken to avoid in every case what are usually termed 'picked samples.'

"Assay results were made by the American Milling & Water Company, Goldfield, Nev., April 21, 1905.

"Among the large number of assays taken, there is not room to publish them one by one, consequently we only give the average results of the entire assays taken from these valuable properties owned by the Bonnie-Clare Bullfrog Mining & Milling Company.

"The average results of assays from the different claims are as follows: Rattle Snake, 68 samples, average $22.85; Corbett, 39 samples, average $22.30.

"This is a fine result as it stands and indicates an excellent basis for the building up of a very valuable mining property. However, the showing would have been considerably better than this had the white quartz talcose part of the veins been excluded in the samples, as in future they should be.

ORE IN SIGHT.

"On the Rattle Snake at easterly side of the station on the lower level, there is a body of ore 218 feet in length, 100 feet in depth and 6 feet thick. This parallelogram, estimating at the rate of 13 cubic feet per ton, gives 10,000 tons. This ore body at $22.50 gives a result of $228,500.

"At the upper tunnel on the Rattle Snake, 34 feet from the entrance, there is a body of ore 80 feet in length, 21 feet in depth, and 6 feet thick. This gives 775 tons. At $22.85 per ton, gives a result of $17,708.65.

"Above the upper tunnel is a triangle in ore, running up the surface croppings, 264 feet in length, 60-feet backs and 6 feet thick, uncovered on two sides, gives 5433 tons. This ore body at $22.85 gives a result of $125,186.55.

"Again, from the upper tunnel to the mouth of the lower tunnel, a distance of 400 feet, is another triangular block of ore, uncovered on two sides, 400 feet in length, 100 foot backs and 6 feet thick; estimating at the rate of 13 cubic feet per ton, gives a result of $215,475.50.

"On the Corbett No. 1, at the intersection of the winze, coming down from the upper tunnel, there is a body of ore 200 feet in length, 66 feet deep and fully 3 feet thick. This parallelogram, estimating at the rate of 13 cubic feet per ton, gives 2046 tons, at $32.50, gives a result of $98,385.80.

"At the upper tunnel on the Corbett there is a triangle of ore running to the surface, uncovered on two sides, 279 feet in length, 90-foot backs, and 3 feet thick, gives a result of 2897 tons; at $32.30 per ton, gives a result of $98,573,10.

ORE ON DUMP.

"There are two piles of ore at the portal of the upper tunnel on Corbett No. 1, aggregating approximately 140 tons and 200 tons, at the lower tunnel, at $32.50 per ton, gives a result of $10,992.

"At the upper tunnel on the Corbett Snake, there are about 400 tons, and on the lower about 600 tons, at $22.85 per ton, gives a result of $22.850. Accumulation of ore in sight in the Rattle Snake and Corbett No. 1 workings, including ore out on dumps, is as follows:

Rattlesnake, 25,683 tons, value	$586,970.80
Ore on dump, 1000 tons, value	22,850.00
Corbet No. 1, 1943 tons, value	197,953.90
Ore on dump, 340 tons, value	10,932.00
Total	$812,761.70

"The cross-cut now being run with the three shifts, from the bottom of the 190 foot winze, (it will probably be finished not later than 90 days from this date,) on lower tunnel of Rattle Snake claim, at a station on said level, will cut the ore body not to exceed within 25 feet and by drifting both east and west the same length of tunnel No. 1, above on said claim, will expose an additional ore body ready for stoping, 618 feet in length by 200 feet in depth and 6 feet thick, estimating at the rate of 13 cubic feet per ton, gives 57,000 tons, at $22.85 per ton, gives a result of $3,024,500 in addition to the $812,761.70 above mentioned.

"Respectfully submitted,

"H. C. JOHNSON, E.M.C.E.,

"Assayer and metallurgist of the American Milling & Water Company, Goldfield, Nev., April 26, 1905."

Mr. Willis George Emerson, president of the Emerson Realty Company, who have offices at Suite 629-630 Pacific Electric Bldg., corner Sixth and Main streets, was seen last evening by a reporter, and among other things said:

"It is our intention to immediately equip the Bonnie Clare mine with an up-to-date mill, concentrating tables, cyaniding plant and an aerial tramway one mile in length. With this equipment, we can mine, mill and convert the gold ore into bullion at a cost of about $3 per ton.

"We have had our mine examined and experted by three different engineers, and they all unite in the verdict that there are practically four millions of ore blocked out and in sight in the BONNIE CLARE BULLFROG MINING & MILLING COMPANY'S property, consisting of some 265 acres all told. This is not a new discovery, but an old mine that has been worked for twenty years, quite actively for the last dozen years.

"Mr. Louis E. Chiatovich has drifted tunnels, made upraises, sunk tunnels and opened up cross-cuts, until he has some 6000 feet of underground work. He has never stoped a pound of ore out of the mine, but has treated the ore and converted into gold only what he encountered in driving these tunnels, upraises, etc., and the amount of money which he has mined out in this way has amounted in round numbers to $142,000.00.

"It is our expectations, based upon the most conservative, careful information of our Mr. Fred H. Vahrenkamp, who is a practical mill man, having had years of experience in this work, that within four or five months' time we can have the plant installed and the stamps dropping.

"The capacity of the mill will be something like 150 tons a day, but in order to be conservative, we are making our estimates on 120 tons per day. Instead of expecting the ore to run $30 to $40 per ton, and ten years sampling and the ore taken from the tunnel demonstrates the values to be this, we are counting on just what the entire mining samples general average, viz. $22.85.

"It is estimated the ore can be mined and treated at $2.50, but in order to still be conservative, we have placed our estimate at $7.85 per ton, thus leaving net $15 per ton.

"Now it is simply a matter of mathematics," continued Mr. Emerson, "is we treat a minimum of 120 tons per day, and it will produce us net above all expenses, $15 per ton, it means $1800 daily, or $54,000 per month of 30 days."

Mr. Emerson went on to say that it was the intention of the management to pay a dividend on the stock of 2 per cent. per month on its par value. This will mean 24 per cent. per annum.

"It will require," said he, "about $30,000 to do this and leave us between $20,000 to $25,000 to put into a surplus fund, each and every month.

"We are not commencing in a large way, but in a conservative one, and will gradually enlarge the plant as necessities require. It is my ambition," concluded Mr. Emerson, "to be able to make a monthly dividend remittance to my stockholders, and also to advise them the amount of money placed the first day of each month, into the surplus account, and also show them that by our systematic development work, that a greater number of dollars in ore reserves are in sight just like wheat in a granary, than there was at the beginning of the previous month, notwithstanding the month's production of gold bullion, and there is no reason why BONNIE CLARE stock, notwithstanding its par value is only $1 per share, should not within a couple of years be a much-sought-after investment at from $5 to $6 per share. Stock in the Tonopah Extension is selling at $14 per share today, and we do not believe their ore reserves are any greater than those in the BONNIE CLARE Mine."

We have some remarkable specimens of rich ore on exhibition at our office, No. 630 Pacific Electric Bldg.; also the original report of our mining engineer to show to those who are interested in high class mining stocks, where the hazard is practically eliminated, and would be glad to have such parties call on us at any time. D. G. Doubleday, the successful banker and broker of San Francisco, will probably be selected to handle "Bonnie Clare" on the San Francisco Exchange, where it is already listed.

Bonnie Clare Mountain, Bonnie Clare P. O., Nevada, Near Thorps Wells.

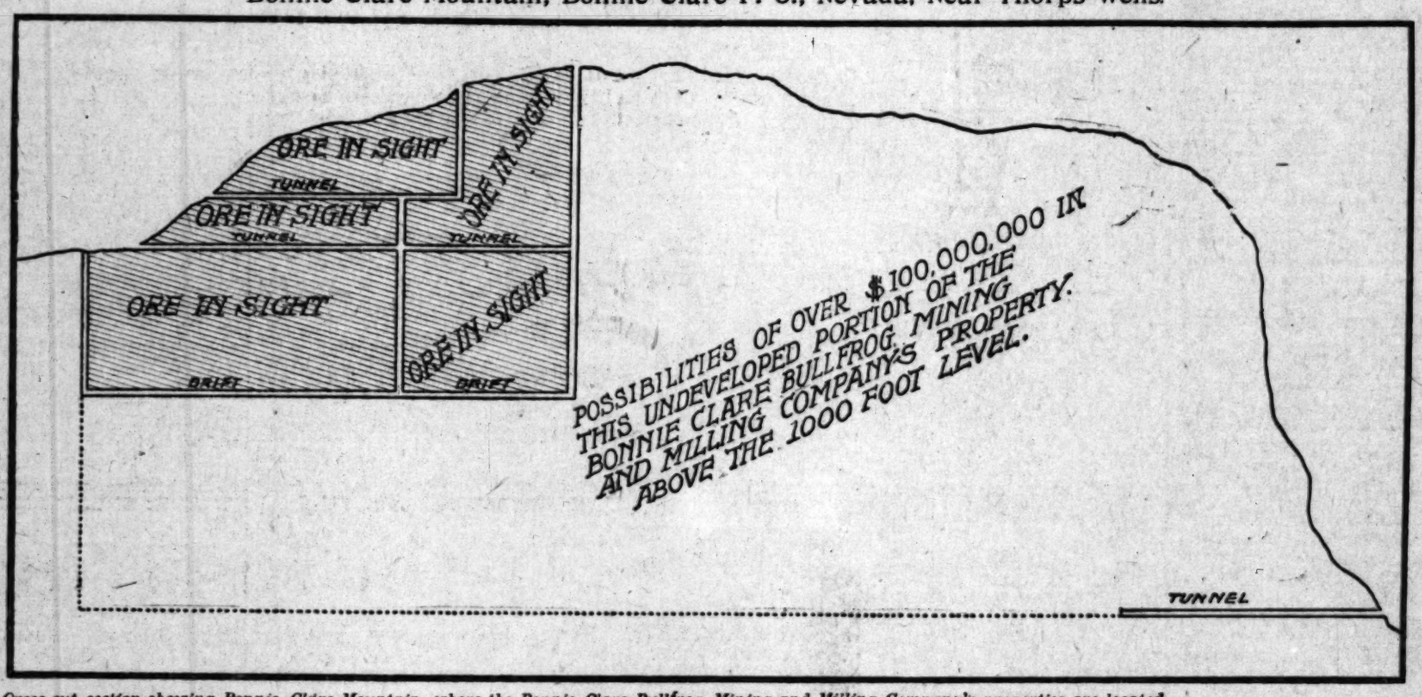

Cross cut section showing Bonnie Clare Mountain, where the Bonnie Clare Bullfrog Mining and Milling Company's properties are located. The ore in sight amounts to a little over four millions of dollars, while the possibilities as shown by the ledge that crops from one side of the mountain to the other, and when the tunnel is extended on dotted lines, it is possible there is more than one hundred millions of dollars of high grade ore in this rich Nevada mine.

LOUIS E. CHIATOVICH.

THE NORTH WESTERN LINE
C.&N.W.R.Y.
NORTH-WESTERN
Union Pacific Excursions
through to
CHICAGO and the EAST
Excursions Every Day
Personally conducted parties leave Los Angeles every Tuesday, Wednesday and Thursday for Chicago, St. Paul, Minneapolis, Duluth and all points east. Leave San Francisco one day later. Choice of routes. Double berth in tourist cars only $7 to Chicago.
For full information apply to or address
J. H. Pearman, Asst. Exc. Mgr.
UNION PACIFIC OVERLAND
247 S. Spring St. Los Angeles

"The Call"
OF SAN FRANCISCO.
The "Call" prints more news than any other paper published in San Francisco. The "Call" is the only San Francisco paper that is delivered to all parts of Los Angeles by carrier. Orders for Subscriptions and Advertisements left at our office will receive prompt attention. Give it a trial.
LOS ANGELES OFFICE, 209 W. 4TH ST.
Phones—Home 1561; Sunset, Main 2701

THE BULLETIN
Of San Francisco
The Bulletin guarantees the largest city circulation in San Francisco. Advertising contracts made on this basis.
The Bulletin gained 27,182 inches of local display in 1904 over 1903. More than double the amount gained by any other San Francisco daily.
Los Angeles Office
116 S. BROADWAY.

INVALIDS' CHAIRS
RENTED OR SOLD
Headquarters, Gem Furniture Co.
331-33 SOUTH SPRING STREET.

H. J. Whitley Co.
Jewelers
Importers, Diamond Merchants
345 South Broadway

Borosepsine Medicator
Powder Spray
Simple, safe, sure; a boon for womankind. Of druggists, or at office, 324 S. Hill. Lady attendant Tuesdays and Saturdays. Borosepsine Med. Co. 'Phone 1787

LULL CARRIAGE CO.
POPULAR VEHICLES AT POPULAR PRICES
Cor. Main and Tenth Streets
LOS ANGELES

WEATHER REPORT.

See top of First Column, Page 16, Part I, for daily weather report

Classified Liners.

[All classified advertisements marked "L.A.R.B." which appear under the several "Liner" headings are from members of the Los Angeles Realty Board, which is responsible for its own statements.]

Telephone your want advertisements. Ring up "The Times" any time of day or night, and secure prompt and careful attention. Rates one cent a word each insertion; minimum charge, 25c.

"Liner" (classified) advertisements for Sunday insertion received over the counter or by telephone after 11 o'clock Saturday nights will be inserted under heading of "Too Late to Classify."

Sunday real estate advertisements, to be classified properly, must be in The Times office before 10 o'clock Saturday nights.

The Times cannot guarantee accuracy or assume responsibility for errors of any kind occurring in telephoned advertisements.

For advertisements of large business colleges and other educational institutions, see column headed "Schools and Colleges."

SPECIAL NOTICES—

THE DEAF ARE ENABLED TO HEAR OR HAVE THEIR HEARING RESTORED with the electric acoustician or mimacon instruments on trial at general agency, MAHSHUTZ OPTICAL CO., 132 S. Spring, Los Angeles. Book for free booklets.

I AM NOT CONNECTED AND NEVER HAVE been, with the business known as the Olive Delicacy, located at 1168 S. Olive, and will not be responsible for any debts contracted by my husband, E. W. Mosher. MRS. E. W. MOSHER. 26

PIONEER STEAM CARPET CLEANING WORKS; carpet cleaning, upholstering and repairing; we buy and sell carpets. 754 S. OLIVE ST. 'Phones Main 2124, Home 124.

THE GRAHAM PHOTO OFFER: FOR ONE month only, with every $5 a dozen cabinet photo a 11x14 enlargement as per sample seen in showcase at 125 S. SPRING.

DON'T BUY GREEN COUPONS, READING 3 pictures free, from agents representing THE OLD MISSION STUDIO, as they will not be accepted. 27

CALIFORNIA STEAM CARPET CLEANING WORKS cleans carpets; upholstering and repairing. 229 E. 4th. Tel. Main 715; Home 71.

MISSION DAVENPORTS TO ORDER IN finest Spanish leather, $15 and up. SANITARY UPHOLSTERING CO. Home 50190. 30

ALLEN'S MATTRESS FACTORY AND UPholstering work; carpets cleaned. 818 BUENA VISTA ST. Home 1566; Main 6822.

FEATHER PILLOWS RENOVATED AT ACME FEATHER WORKS, 1103 E. Seventh st. Tel. Sunset Main 1146, Home 8043

BORDERS, SAME PRICE AS PAPERS, BEST paint, $1.50 gallon. WALTER, 527 S. Spring.

RATE FOR ADS. UNDER THIS HEADING 10c per line; minimum charge 30c.

LACE CURTAINS LAUNDERED BY HAND. Home 3841, Main 6677. MRS. HEATH.

SOCIETY MEETINGS—

SOCIAL DANCES TUESDAYS, SATURDAYS, 8:30 to 11. Masonic Hall, 631 Hill st.; elegant floor, fine music; gentlemen 50c; ladies free. 30

PERSONAL—Business.

PERSONAL—MARGARET GRAHAM. "The Successful Psychic." Tells you what you desire to know. Readings given by mail if desired. Sketch readings by mail, $1. Full life readings, by mail, $5. Enclose stamp and give date of birth. Office hours 8 a.m. to 6 p.m. Evenings by appointment. Fees most reasonable. MARGARET GRAHAM, 533½ South Broadway. Directly opposite Mercantile Place.

PERSONAL—PROF. ALTHOUSE, PALMIST, pronounced by hundreds of the best intellects—his patrons, as the finest reader in this country; he read Modjeska, Sothern, Warde, Edison, Gadski, Sembrich, Senators Clark and Pettigrew, etc. Intelligent, high-class patronage solicited. 423 S. BROADWAY.

PERSONAL—MRS. MASSON, THE NOTED London palmist, is at 221 S. SPRING ST. Readings are conscientious and scientific, and give the precise information desired. HIGH-CLASS PATRONAGE SOLICITED.

PERSONAL — WOMAN THROWN UNDER Santa Monica car at Ninth and Hill, 8:15 p.m., May 21. Anyone who saw this accident would confer a favor on MRS. ROSS, 904 E. Olive, by sending her their address. 26

PERSONAL — MRS. PARKER, PALMIST, 5th reading a business; lawsuits, removals, travels, mineral locations described, property, speculation, love, health, all affairs in life. 413½ S. SPRING, room 3. 30c and $1.

WANTED—Help. Male.

WANTED — TWO CITY SOLICITORS, must be of neat appearance and of good business ability. JOE. P. PITTS, 535 Broadway. 26

WANTED — BOY WITH WHEEL; CHANCE to learn jewelry business; references required. ROOM 215, Bryson Block, N.W. corner Second and Spring. 27

WANTED—RELIABLE MAN HELP MANager feed and fuel yard; can make $70 week; little money required. Call 2044½ S. BROADWAY, room 12.

WANTED—TWO GOOD PLUMBERS; MEN that can use their heads as well as hands; open shop. Address OTT HARDWARE CO., Santa Barbara, Cal. 1

WANTED — PROOFREADER; MUST BE well recommended and thoroughly experienced in newspaper work. Address N, box 70, TIMES OFFICE. 26

WANTED—A YOUNG MAN FOR CLERICAL work with large concern; must be good penman and under 25 years. Address O, box 13, TIMES OFFICE. 26

WANTED — FIRST-CLASS BENCH AND jobbing carpenter, no heavy work; only 8 hours per day. Call after 10 o'clock, 742 S. MAIN. 26

WANTED — MEN OF ABILITY FOR SOliciting life work; every possible help given energetic man. ROOM 117, 254 S. Broadway. 28

WANTED—CARPENTER'S WORK IN EXchange for brick work and plastering. Apply 18, 1121 BERENDO ST., Pico Heights. 2

WANTED—A FIRST-CLASS PARTNER TO rent print shop in Monrovia; will take rent in work. PIERCE BROS., Monrovia. 27

WANTED—COOK, COMMERCIAL LUNCH, $25 week; two ranch men, $30 and found. C. S. HOPKINS, 1214½ Broadway, room 1. 26

WANTED—A FEW MEN OF GOOD BUSIness ability to fill good positions. Call from 10 to 12, room 228, COPP BLDG. 26

WANTED—4 FIRST-CLASS BARBERS FOR Saturday. MERCHANTS' BARBER SHOP, corner First and Spring. 27

WANTED—A BOY WITH A WHEEL. APply at once, L. ZINNAMON, 254 S. Broadway, room 16.

WANTED—STICKER MAN, WOOD TURNer, rip sawyer. MILL ASSOCIATION, 434 Bryson Blk. 27

WANTED — FIRST-CLASS TURNER AND hand sawyer. ADAMS MFG. CO., 742 S. Main st.

WANTED—A LEAD GLAZIER. WRITE immediately to PACIFIC MFG. CO., Santa Clara, Cal. 26

WANTED—A NEAT, CLEAN MAN TO work around a place. Apply 228 S. OLIVE ST. 26

WANTED — A FIRST-CLASS PRESSER. STANDARD TAILORING CO., 631½ S. Spring.

WANTED—2 GOOD PAPER HANGERS. 771 CROCKER ST. 26

WANTED—10 MEN, PROFITABLE EMployment. BARR REALTY CO., 206 Wilcox Blk.

WANTED — 5 PAINTERS FOR CITY AND country, $3 per day, at 262 E. SECOND ST. 26

WANTED — BARBER; FIRST CLASS, steady man at 521 W. 4TH ST. 26

WANTED — BOY TO WORK 2 HOURS AFter school. 941 S. FIGUEROA. 26

WANTED—PRESSER FOR MEN'S STEAM-cleaned clothes. 1503 S. MAIN. 27

WANTED—GOOD STRONG BOY TO LEARN machinist trade. 908 N. MAIN. 26

WANTED—A GOOD BREAD BAKER. 2221 CENTRAL. 27

WANTED—REAL ESTATE SALESMAN. 221 LAUGHLIN BLDG. 26

WANTED—WRINGER BOY, MUNGER'S laundry, 814 S. MAIN. 26

WANTED—BOY TO ATTEND TO STORE. 1019 S. MAIN ST. 27

WANTED—A BOY WITH WHEEL. 1439 S. ALAMEDA ST. 26

WANTED—
Help. Male.

WANTED—
HUMMEL BROS. & CO.,
EMPLOYMENT AGENTS.

A strictly first-class, reliable agency. All kinds of help promptly furnished. Your orders solicited.

116 and 118 East Second st. Between Main and Los Angeles sts. Largest and best equipped offices on the Pacific Coast. TELEPHONE MAIN 569. HOME 569.

MEN'S DEPARTMENT.

Married man, run horse car in mining district, $75 and house; clerk for fruit store, $12 week; janitor and night watchman, $10 and room; boy for garden, work, $15 etc.; milkers, $25 etc.; ranch blacksmith, $2 and board; camp blacksmith, $1; 25 men for haying, $1.25 and $1.50 etc.; separator man on combined harvester, $4 and board; chorsman, quary, $30 etc.; 3 married men, orchard, $40 and $45 and house, assistant engineer, hotel, city, $47.50 etc.; stillman, oil and asphalt, $90 etc.; fireman, oil, $2; cooper, 1c per barrel; carpenters, Catalina Island, $2.50; 25 ranch hands, $1.25 etc.; married man, ranch, $45 and house, wife board 10-12 men at $15 each; steam hoist engineer, Arizona, free fare, $2.50; laborers, bridge gang, $2, free fare; forkers on thresher, $2.50 etc.; stable man, ranch, $30 etc.; beemen, $25 etc.

HOTEL AND RESTAURANT DEPT.

Restaurant cooks, $10 and $12 and $15 etc.; chef and second, Arizona, $130 etc.; baker's helper, $9 etc.; all-around baker, $10 etc.; bell boy, $12 etc.; elevator boy, $14 etc.; chef and second, $125 etc., San Bernardino county; man and wife, cooks, $75 etc.; second cook, country, $15 etc.; vegetable cook, $35 etc.; camp cook, $25 etc.; man and wife, waiters, $30 etc.; pantry man, $25 etc.; bus and elevator boy, $20 etc.; dishwashers, $7 and $8 and $25 and $30 etc.

WOMEN'S DEPARTMENT.

Girl for house work, no cooking or washing, city, $25 etc.; girl to assist, 2 in family, $15 etc.; many other house girls, $25 etc.; $20 etc.; house girls, Hollywood, $25 etc.

WOMEN'S HOTEL DEPARTMENT.

Waitresses, Arizona, $25 etc.; head waitress, $35 etc.; marker and distributor, $9 week; hotel laundress, country, $35 etc.; 7 girls to learn laundry work, $4 week; woman, factory work, $4 to start; elderly waitress, Johannesburg, will take inexperienced, $20 etc., and fare; short order cook, $30 week; waitresses, San Diego, $6 week, starch ironer, $1.50 day; kitchen helper, desert, $30 etc.; waitress, Bakersfield, $25 and fare; 2 waitresses, cafe beach, $8 week and room.

Se— HUMMEL BROS. & CO.

WANTED— Man and wife, cook and helper, family, $40, found. Man to care for garden and cows, $25, and stableman and cutter, steady, $25, found. Young man, drive for small dairy, $25, found. Man to clean harness, $14 week. Experienced ranch man, married, $35 and house. Milk 15 cows, near city, $30, found. Waiter, small restaurant, $9 week. 205½ S. MAIN. Reed's Male Dept. Open 6:30 a.m. to 7 p.m., except Sunday. 26

WANTED—KITCHEN HELPER. Yellowstone Park. Cook, city, $50; dishwasher wanted. 4 bellboys wanted; city references. Elevator boys wanted, city. Storeroom man, first-class only. Cooks, waiters, pantry men. Porter, $30. List your numbers free for positions. CALIFORNIA TOURIST AND HOTEL REPORTER, 407 Chamber of Commerce. 'Phone Main 1068.

WANTED— Home 7840. Black 8501. ORIENTAL EMPLOYMENT OFFICE, Japanese and Chinese. Strictly first-class and most reliable help furnished promptly. Most desirable workers for private families, hotels, boarding-houses, mining camps and ranches. Work by the day, hour or contract. 248½ E. Second st. Los Angeles.

WANTED—JAPANESE, PACIFIC EMPLOYMENT BUREAU, Largest and most popular agency, 631 W. Sixth st., Los Angeles. House cleaning department. Window cleaning department. Phones Home 1078, Main 1114. General labor contractors. Every department assures responsibility. 31

WANTED—FOR U. S. ARMY, ABLE-BODIED unmarried men, between ages of 21 and 35; citizens of the United States of good character and temperate habits, who can speak, read and write English. For information apply RECRUITING OFFICER, 115½ N. Main st., Los Angeles, Cal.

WANTED—MAN WHO CAN ASSIST ME and can invest $300 in my old established business; you can make out of this business $50 per week; clean, easy work; small cash payment, balance out of the business. Call office, 7 E. SPRING, room 209. 26

WANTED—SALARY AND COMMISSION paid reliable women to take orders and collect for one month, thereupon advanced to permanent office positions, worth $250 monthly; small cash deposit required for reference. Address O, box 5, TIMES OFFICE. 26

WANTED—MAN IN FINE PAYING BUSIness that will pay you from $20 to $40 per week; this is clean, easy, legitimate business that anybody can do; experience not necessary; must be honest man; only cash requires $250. Call ROOM 1, 255 S. Hill st.

WANTED—2 CAFE WAITRESSES, BEACH, $5 week and room; waitress, Bakersfield, $25 etc.; 2 waitresses, restaurant, San Diego, $6 week; kitchen helper, Arizona, $30 etc. See large "ad" under "Male Help Wanted." HUMMEL BROS. & CO., 116 E. Second st. 26

WANTED—MANAGER FOR LOS ANGELES office; references and cash deposit required; liberal monthly salary and commission. Yearly contract. One with some financial interest preferred. "MANAGER," 318 Grant Bldg., San Francisco.

WANTED — SALESMAN OR MAN WITH ability or salesmen to call on farmers in Orange county; this necessitates all driving; straight salary, rising to $150 in three months; experience may count; ability will count. BRYSON BLK. 26

WANTED—MARRIED MAN FOR LARGE ranch, $45 and house; wife to board 10 to 12 men at $15 per month each; steady position; also engineer for steam hoist, $3.50 per day and board. HUMMEL BROS. & CO., 116-118 E. Second st. 26

WANTED—MAN OF GOOD ADDRESS TO take an outside position, clearing $25 per week; no former experience necessary; if you mean business and want a good thing, call on the hustler, 506½ S. BROADWAY, room 9. 26

WANTED — A FIRST-CLASS SALESMAN, thoroughly experienced and capable of managing a linen department in one of the leading stores of this city; references required. Address N, box 5, TIMES OFFICE. 26

WANTED—15 FIRST-CLASS MILL CARPENters for Arizona, $4 per day. See employer at our office this morning. Also second engineer, city, $47.50 and board. HUMMEL BROS. & CO., 116-118 E. Second st. 26

WANTED — STENOGRAPHER AND BOOKkeeper; light work; salary to start $25 per month; give experience and references; state where we can interview you. Address M, box 45, TIMES OFFICE. 26

WANTED — BRIGHT BOY TO MAKE HIMself generally useful around place; wages $4 a week to commence. Call this morning, HOTEL OHIO, N. Broadway, opposite Courthouse. 26

WANTED — SALESMEN TO SELL FIRST-class residence lots; $5 down and $5 a month; big profits certain; easy to sell; excursion tomorrow. Apply today. RALSTON REALTY CO., 214 Wilcox Bldg. 26

WANTED — A YOUNG MAN TO WORK nights, who understands making fruit and produce display; steady job to good, sober, industrious man; must come well recommended. Address O, box 24, TIMES OFFICE. 26

WANTED — FIRST-CLASS FURNITURE finisher and polisher, one who has had experience in retail furniture store; answer stating ability and wages. Address L, box 25, TIMES OFFICE.

WANTED—HANSEN EMPLOYMENT OFFICE; 204 E. Second. Man and wife, camp cook, $70 month; man, cook, small camp, city, $35 month. For help, 'PHONES MAIN 333, HOME 333.

WANTED — ELEVATOR MEN, STEAM cleaner, 2 boys, blacksmith helper, awning hanger, staffman, press feeder, solicitor, milker. L. H. DIEDERICH, 114 N. Spring. 26

WANTED—JAPANESE EMPLOYMENT OFfice, cleaning, domestic workers. Ranch contract, etc. Phone Main 2806, Home 1596. 128 N. SAN PEDRO ST., L. A.

WANTED—ACTIVE YOUNG MAN, WITH wheel, as salesman, $9 a week, with chance of advancement. Address, with reference, L, box 185, TIMES OFFICE.

WANTED — INSTALLMENT COLLECTOR for merchandise accounts; good salary and expenses. Address MANUFACTURER, P.O. box 1667, Philadelphia, Pa. 28

WANTED—
Help. Female.

WANTED—AN EXPERIENCED GIRL FOR general housework. Call 405 W. 3RD ST. 'Phone 24808. 27

WANTED — EXPERIENCED GIRL IN dressmaking shop. Room 36, 307 S. BROADWAY.

WANTED—COMPETENT GIRL GENERAL housework; good wages. 665 W. 25TH ST. 27

WANTED — A GIRL FOR HOUSEWORK; must like children. 222 N. BEAUDRY AVE.

WANTED—GOOD PANTS FINISHER; GOOD wages, steady work. 108 N. SPRING, room 4. 26

WANTED—GIRLS FOR VESTS AND PANTS. BARGE, 244½ S. Broadway, room 11. 26

WANTED — FIRST-CLASS WAIST HAND for dressmaking. 740 S. FIGUEROA. 26

WANTED — FIRST-CLASS MANICURIST, no beginners. Apply 608 BRALY BLDG.

WANTED—SCHOOLGIRL TO WASH DISHES. Call 1521 W. EIGHTH. 26

WANTED — THE HENDERSON EMPLOYMENT AGENCY, 455 S. BROADWAY. 'PHONES MAIN 1570, HOME 8425. Man and wife, cook and second, hotel, $100; parlor maid and waitress, Redlands, $30; family laundress, $30; second girl, $25; infant's nurse, Pasadena, $30; general housegirl, country, $25 and fare; one, city, $25; five places, $30; one, 3 adults, $35; another, 2 adults, $30; girl to assist, 3 adults, $15; starch ironer, $1.50; two general housegirls, home nights, $30 and $25; office girl, $4; many other places. 26

WANTED — WAITRESSES, CITY AND beach; 10 waitresses, resort, first of June; cashiers, chambermaids, pantry women, cooks and all kinds hotel and restaurant help. List your names free for good positions. CALIFORNIA TOURIST AND HOTEL REPORTER EMPLOYMENT AGENCY, 407 Chamber of Commerce, near First and Broadway. Home 4505, Main 1068. 26

WANTED — COOK, FAMILY 3 LADIES, Santa Barbara, $35; housegirl, Redlands now, beach in June, no washing, $30; middle-aged woman, housekeeper, country, no washing, $20; office girl, dove works, $4 week to begin; housegirl, family 4, city, no washing, $20; other orders. MRS. GREGG, successor to Miss Day, 1204 S. Broadway. Home 1179. Main 1179. 26

WANTED—GIRL WHO HAS HAD EXPErience in real estate office and can sell and list property on the outside and in the office; must be business and of good address, appearance and staying qualities; state experience and inclose photo. Address L, box 33, TIMES OFFICE. 27

WANTED—DRY GOODS SALESLADY FOR Phoenix; single lady to assist manage rooming-house on equal partnership basis; lady or couple to manage light grocery and delicacy business; experienced lady bookkeeper and stenographer for Arizona. Call in afternoon, 626 BRYSON BLK. 26

WANTED — MOTHER AND DAUGHTER or two sisters or two companions, one must be good cook, the other to do general house work; family of 4; place of work, Playa Del Rey; joint salary $35; good home for the right couple. Address MM, box 161, TIMES OFFICE.

WANTED—FIRST-CLASS WAITRESS, COMmercial, country, $25; cook, for men, beach, $30; woman for ranch work, $30; chamber work, some cooking part of day, $7; housework, city, $30; country, $25, $30; girls to assist, $12; Holly-wood, $25. MRS. KIEFFER, 319 S. Spring. 26

WANTED — GIRL FOR HOUSEWORK, stenographer, waist finishers, suit saleslades, lady to manage store, book-keeper and cashier, solicitors on salary, bindery girls, glue workers, experienced girl for dye works. L. H. DIEDERICH, 114 N. Spring. 26

WANTED—LADIES WITH TAILOR FOR stock company's summer season at Coronado Tent City; amateurs taught and booked; tuition $5 month. FIREEZE THEATER, 10th and Flower sts. 'Phone 5857. 6

WANTED—SALESWOMEN TO SELL FIRST-class real estate lots, $5 down and $5 a month; big profits certain; easy to sell; excursion tomorrow. Apply today. RALSTON REALTY CO., 214 Wilcox Bldg. 26

WANTED — CHRISTIAN YOUNG LADY to take care of baby, 1 year, help with housework; will be treated as one of the family; good Christian home. Address O, box 15, TIMES OFFICE. 26

WANTED—A LADY OVER 27, FROM 9 TO 12 o'clock, for our order department; good wages and rapid promotion if found competent; no experience necessary. Call after 9 a.m., 212 WILSON BLK. 26

WANTED—LADY AGENT OR SOLICITOR to handle gilt-edge mining stocks; new and original plan; excellent local company; also arranged salary assured. Address P.O. BOX 16, Station C.

WANTED—BOOK-KEEPER AND STENOGrapher, salary $25 per month to start; give experience, reference, state where we can interview you. Address M, box 48, TIMES OFFICE. 26

WANTED—BRIGHT, ENERGETIC YOUNG lady for permanent position; small salary to commence, but good chance for future. Call after 9 a.m., 214 STIMSON BLDG.

WANTED—BRIGHT, ENERGETIC YOUNG lady for permanent position; small salary to commence but good chance for future. Call after 9 a.m., 214 STIMSON BLDG.

WANTED — LADIES TO WORK FOR wholesale house at home; steady and profitable; earn $7 to $15 weekly; experience unnecessary. Call 331 S. HILL, room 10. 28

WANTED — GOOD-APPEARING YOUNG lady to assist around large trunk store; good salary to right party. SOUTHERN CALIFORNIA TRUNK FACTORY, 349 S. Spring. 28

WANTED — A WOMAN TO DO A FEW hours' work in halls in the morning in exchange for room; 2 unfurnished rooms, 704½ SAN FERNANDO ST., corner of Ord. 25

WANTED—A GOOD, RELIABLE WOMAN, middle-aged, for general housework and care of child; will give good home and fair wages, 1131 TEMPLE ST. 26

WANTED WOMAN FOR GENERAL HOUSE work; must have reliable recommendations; small family; wages $20; pleasant room. 1301 HOOVER ST. 26

WANTED—GIRL, MUST BE GOOD COOK and housekeeper; no washing; good wages; family adults. MUTUAL EMPLOYMENT AGENCY, 115½ N. Main.

WANTED — STRONG WOMAN WITH EXperience to care for girl with consumption; patient able to travel around; little work. State wages. 143 S. HILL.

WANTED—LADY BAKER TO DEMONstrate in a store; only first-class need apply. Call between 11 and 12, 528 S. Spring. HENRY GUYOT.

WANTED—NEAT, ATTRACTIVE GIRL FOR office position; must write good hand; wages $6 per week. Address N, box 16, TIMES OFFICE. 26

WANTED — CAPABLE STENOGRAPHER, bright, quick, willing; must be able to meet public; moderate salary. Call 605 LAUGHLIN BLDG. 26

WANTED — YOUNG LADY APPRENTICE for bath and massage. LADIES' BATH AND TOILET PARLORS, 736 S. Broadway. 28

WANTED — MRS. DR. SPENCER'S EMployment office, 152½ E. 4th st., for woman help. 'Phone James 3421.

WANTED — EXPERIENCED PANTS FINishers; best wages paid. SCOTCH TAILORS, 230 S. Spring st. Call at once. 26

WANTED—SEVERAL LADIES OF ABILITY for first-class positions. Call from 1:30 to 4 p.m., ROOM 228, Copp Bldg. 26

WANTED — SEE OUR LARGE FEMALE ad. under Male Help Wanted. HUMMEL BROS. & CO., 116 E. Second st.

WANTED — EXPERIENCED GIRL TO DO cooking and general housework; small family. Apply 1122 W. SEVENTH ST. 26

WANTED—2 GIRLS FOR MANGLE WORK; also lady clothes ironer. Apply room 228, Copp Bldg. IVETT & HEWISH. 26

WANTED—A GIRL OF EXPERIENCE TO clerk in bakery. Inquire PACIFIC BAKING CO., 747 Central ave. 26

WANTED—EXPERIENCED FITTER AND sitter on shirt waists. R. J. BUSCH, Second and Broadway. 27

WANTED—STENOGRAPHER HAVING COMmercial experience. Address N, box 22, TIMES OFFICE. 26

WANTED—BRIGHT BOY TO MAKE HIMself generally useful around place; wages $4 a week to commence. Call this morning, HOTEL OHIO, N. Broadway, opposite Courthouse. 26

WANTED—AT ONCE, SEWERS IN DRESSmaking shop. Apply 2646 W. PICO. 26

WANTED—
Help. Male and Female.

WANTED—$21 A WEEK AND EXPENSES for traveling position, and $2.50 a day for local; by company with high commercial rating. Call at GRAND PACIFIC, 423½ S. Spring, room 27. 29

WANTED—THE AMERICAN EMPLOYMENT AGENCY, 241 E. Second st., furnishes help for colored men and women. 'PHONE BLACK 9987. 26

WANTED—
Situations. Male.

WANTED — YOUNG MAN, EXCELLENT habits, would like light work on ranch in exchange for good board and room. Address P. O. BOX 321, Monrovia, Cal. 29

WANTED—POSITION AS OFFICE MAN OR clerical work of any kind by an experienced man with A. No. 1 references. Address CHAS. H. BENNETT, Carondelet st. 28

WANTED—SITUATION ON FRUIT RANCH. Thoroughly understand irrigating and cultivating; by middle-aged German. Address 125 S. Main st., ROOM 16. 27

WANTED—SITUATION AS WINDOW TRIMmer, card writer and salesman; valuable in small store; good references. Address L, box 191, TIMES OFFICE. 27

WANTED—YOUNG ENGLISHMAN JUST arrived wants work on ranch; live with family, small wages. Address N, box 29, TIMES OFFICE. 26

WANTED—SITUATION AS COACHMAN and gardener; experienced, single, first-class references. Address N, box 61, TIMES OFFICE. 26

WANTED—TRAINED NURSE DESIRES position as nurse or companion; highest references. Address N, box 34, TIMES OFFICE. 27

WANTED — EXPERT ACCOUNTANT, DEsires audit work or position as book-keeper in large concern; highest references. Address M, box 28, TIMES OFFICE. 28

WANTED—SITUATION, AS BUTCHER OR helper in butcher shop. Inquire at 101 S. BROADWAY, cigar stand.

WANTED—SITUATION; GOOD SWEDISH house girl would like to have house cleaning by the day. SUNSET MAIN 6511. 28

WANTED—POSITION, NIGHT WATCHMAN or shipping clerk; good city references. Address O, box 2, TIMES OFFICE. 26

WANTED—POSITION, GROCERY OR FRUIT store, by man with good city references. Address O, box 3, TIMES OFFICE. 26

WANTED—
Situations. Male.

WANTED—YOUNG MAN, 22; POSITION AS stenographer or private secretary; now with United States Senator; good reason for change; best references and satisfaction assured; can accept in two weeks. Address ROGER D. CHARLES, No. 173 Keith Bldg., Salt Lake City, Utah. 26

WANTED—YOUNG MAN WISHES POSITION as assistant in an office during summer months; is fair penman and has knowledge of book-keeping; large salary not the object. Address N, box 94, TIMES OFFICE. 26

WANTED — YOUNG MARRIED MAN, TEN years' experience stenographer, cashier and confidential clerk; capable of handling diplomatic correspondance, desires business connection. Address K, box 80, TIMES OFFICE.

WANTED—SITUATION BY YOUNG MAN, 23 years old; expert typewriter; general office assistant; good at looking up real estate records; formerly government clerk. Address N, box 67, TIMES OFFICE. 26

WANTED — POSITION; PRIVATE PLACE; town or country, by all-around young man, understands gardening and care of horses; thoroughly; references. Address L, box 64, TIMES OFFICE. 27

WANTED—YOUNG MAN DESIRES POSITION with gardener; a good worker and understands his business; one that can be thoroughly relied upon. Address N, box 14, TIMES OFFICE. 26

WANTED—DELIVERY MAN, FURNITURE man; home for elderly man, wages no object; rough carpenter, painter, coachman, gardener. Phone Main 8325, 8279. 2444½ S. BROADWAY. 26

WANTED—AN EXPERT ELECTRO PLATER desires position to take complete charge of plating and polishing; strictly sober; best of references. Address E. F. M., box 55, TIMES OFFICE. 27

WANTED—POSITION IN CLOTHING AND gents' furnishing store or general merchandise, city or country; long experience, best references. Address M, box 57, TIMES OFFICE. 26

WANTED—POSITION AS COACHMAN, city or country; references. Address N, box 36, TIMES OFFICE. 26

WANTED—SITUATION BY JAPANESE laundry or any kind of work. K. HANA, 1245 Dewey ave. 29

WANTED—
Situations. Female.

WANTED—REFINED YOUNG PROTESTANT lady wants position as traveling companion, nurse or governess, or as housekeeper to elderly couple or lady. Phone at CLAREDON, Fourth and Hill, until Friday night, or address 379 Orange st., Riverside, Cal. 28

WANTED — LADY STENOGRAPHER, thoroughly experienced and exceptionally rapid, desires position with first-class firm; can furnish work in exchange for services. Address N, box 95, TIMES OFFICE. 27

WANTED—LIGHT PLACE, HOUSEKEEPer, young woman; wages $15 to $20; no objections to country; city references. Address MISS TUBB, 153 E. 37th st., Los Angeles, Cal. Maple ave. car. 26

WANTED—NURSE, WAITRESS, MANAGing housekeeper, cook for delicacy, children's nurse, housekeeper for elderly couple, chambermaid. Phone Main 3325; 8579. 2444½ S. BROADWAY. 26

WANTED—POSITION BY EXPERIENCED nurse. Call or address 534 S. Hill st., Room 15. MRS. J. CARRIERE. 24

WANTED—WORK BY THE DAY AS LAUNdress or house cleaning; first-class work guaranteed. Phone Black 3821. Address MRS. W. C., 500 Gladys ave., city.

WANTED—YOUNG LADY WHO UNDERstands plain cooking and housework wants work in small family where washing is done out. 125 E. 4TH ST., room 29. 26

WANTED — A PARISIAN LADY OF HIGH family, just returned from Paris, wishes to travel with a lady of means. Address M, box 27, TIMES OFFICE. 30

WANTED — DAY WORK; ALL KINDS OF cleaning, and also good cook; best of references. Address M, box 162, TIMES OFFICE. Home 'phone 2280.

WANTED — GERMAN GIRL WANTS POsition general house work; good cook; speaks little English. 1516 MAPLE AVE. 27

WANTED—BY SWEDISH GIRL, POSITION to do general housework; salary $25 to $30. Address 1019 BYRAM. 2

WANTED—DRESSMAKING, LADIES' TAILoring by the day; references. 'PHONE SOUTH 671. 28

WANTED—
Situations, Male and Female.

WANTED — COLORED MAN AND WIFE want work in private family; man to do outside work and wife to do plain cooking and housework. Call 125 VINE ST. Tel. Main 3290. 27

WANTED—BY MARRIED COUPLE, POSItion; man as experienced gardener; wife as cook or housekeeper; have good references. Address N, box 87, TIMES OFFICE. 27

WANTED — JAPANESE COUPLE WANTS place; man as good cook, wife wait on table; city or country. 104 N. LOS ANGELES ST. Room 15. Henry. 27

WANTED—
To Rent.

WANTED—TO RENT, FAMILY OF TWO desire new, modern, well furnished house, Highland Park, Pico or W. Adams Heights, or high new district. Address N, box 96, TIMES OFFICE. 26

WANTED—TO RENT MODERN, FINELY furnished house seven rooms; high, new district, convenient to car; gentleman and wife; references exchanged. Address N, box 93, TIMES OFFICE. 26

WANTED—A 6 OR 8-ROOM UNFURNISHED house or cottage in Westlake district, by adults; will lease for year; state price and full particulars. Address O, box 4, TIMES OFFICE. 26

WANTED—COOL, DRY STORAGE PLACE 12x20, either in cellar with elevator or ground floor; must be centrally located and cheap. Address N, box 37, TIMES OFFICE. 26

WANTED — BY JUNE 1ST, NICELY FURnished cottage of 5 or 6 rooms with piano and yard; 3 in family; will pay $25 or $30. Address M, box 59, TIMES OFFICE. 28

WANTED—TO RENT A MODERN HOUSE from 10 to 20 rooms; close in; state rent and location. Address N, box 24, TIMES OFFICE. 26

WANTED — TO RENT THREE TO TEN-acre chicken ranch; six to eight-room house; prefer location near Palms. BOX 250, South Pasadena. 26

WANTED — BY JUNE 8, LADY WOULD like to take care of small home for summer months in absence of owner. 'PHONE WEST 6123.

WANTED—2 OR 3 UNFURNISHED ROOMS, or small flat; no children; perm nent if suited. Address N, box 91, TIMES OFFICE. 26

WANTED—
Rooms.

WANTED—CLASSICAL ACTOR OF NEW York; long experience as successful star, will exchange thorough stage training for comfortable rooms. Address N, box 56, TIMES OFFICE. 26

WANTED—
Work by the Day.

WANTED—BY GOOD LAUNDRESS, WORK by the day; a good worker. 'Phone after 3:30 p.m., HOME 9066. Mrs. E. 28

WANTED—
Agents and Solicitors.

WANTED—YOUNG MEN OF EDUCATION and good address desirous of engaging in a business offering the greatest compensation for intelligent efforts, and providing competence for future; where tact and energy are the only capital required, no previous experience necessary. We invite to join without cost to them class now being instructed by experienced instructor. STATE LIFE INSURANCE CO. of Indiana, 404-405-406 Douglas Bldg., Los Angeles. World's record for comparative growth. Unexcelled contracts to right men. 29

WANTED—AGENTS FOR THREE PATENTed articles that sell at sight to everybody; experience not necessary. Apply to JAMES KEENAN, room 22, Spokane Hotel, 248½ Fifth st., Los Angeles, from 8 to 9 a.m. and 1 to 3 p.m. 31

WANTED—AGENTS TO SELL A PATENTED bridle bit on commission; man with horse preferred. See R. M. DEVEREAUX, 637 S. Main st; city. 26

WANTED—SOLICITOR FOR ELECTRIC work; must have experience. Address N, box 32, TIMES OFFICE. 25

WANTED — LADY AGENTS FOR USEFUL articles; big profits. 125½ E. FOURTH ST., Los Angeles. 29

WANTED—
Partners.

WANTED—PARTNER WITH $2000 TO MANufacture suits, skirts and cloaks; had position with Joseph Belfield of Chicago as designer 4 years; work shop in running order; come and investigate. Address 1123 W. 24TH ST. 26

WANTED — PARTNER IN FIRST-CLASS real estate office; too much for one; must have help and prefer partner who will work with me energetically, rather than hire help. Address L, box 195, TIMES OFFICE. 26

WANTED—
To Purchase. Real Estate.

WANTED — SEVERAL FIRST-CLASS apartment-houses in exchange for alfalfa, orange and walnut ranches, and cash; we will assume mortgage.

We have a tenant who will pay $15,000 to $20,000 for yearly rental; will enter 5-year lease; want some owner to build a 3 to 6-story hotel on a prominent corner, or on a good lot very close in; let us hear from you at once; we mean business. EYMANN & STEWART, 426-428 Mason Bldg., Fourth and Broadway. 27

WANTED — JUST ARRIVED FROM THE East and want to purchase a good lot for permanent residence; in answering please give exact location, as my time is limited in which to make a selection; prefer to buy direct from owner. Address K, box 106, TIMES OFFICE. 25

WANTED—IN THE SOUTHWEST, FIVE OR six-room new and modern cottage, good-sized lot, not to exceed $2500. $300 cash, balance $20 per month; must be located by June 1; agents or owners reply. Address N, box 53, TIMES OFFICE. 28

WANTED—6-ROOM RESIDENCE, SOUTHwest part city, for customer who will pay $2500 to $2800 cash; another, 7 rooms, vacant, will pay $300 down and balance monthly. See PHOENIX, 202 Grant Bldg. 26

WANTED—PURCHASER FOR REAL ESTate business; office furniture, signs, good property list, etc.; 2-year lease on office; on account of mining interests will sell at a bargain. CHAS. S. HALL, 2000 San Pedro st. 26

WANTED — TO PURCHASE IMMEDIATEbounded by 23rd, 27th, Vermont and Normandie streets; must be a bargain. Address N, box 100, TIMES OFFICE. 26

WANTED—REAL ESTATE; I HAVE CASH for a thrifty walnut ranch of 5 to 20 acres within 20 miles of Los Angeles. Describe fully and name price. Address N, box 90, TIMES OFFICE. 28

WANTED—ACREAGE RIPE FOR SUBDIvision, S.W., or would buy in eastern section if you have something good; agents or owners call today. EARL CLARK, 202 Frost Bldg. 26

WANTED—5 OR 6-ROOM COTTAGE, OCEAN Park; also good sand lot; must be bargains and in location, also state price; agents need not answer. Address N, box 51, TIMES OFFICE. 27

WANTED—A GOOD LOT ON GRAND AVE., Hope or Flower st., this side of Pico st., suitable for apartments; agents or owners call today. EARL CLARK, 202 Frost Bldg. 26

WANTED — OWNERS TO LIST THEIR houses and lots; also their exchanges; we guarantee results. PALMER & PALMER, 423-28 Bryson Blk., Second and Spring. 'Phone 7376. 29

WANTED—TO PURCHASE A 5 OR 6-ROOM modern cottage, from $1500 to $2500, on very easy terms; owners please call. C. H. GEORGE & CO., 545 S. Spring st.

WANTED—IF YOU WANT TO SELL YOUR houses or lots, or exchange them for something you can use, come and see us. CHANCE CO., 231 S. Broadway.

WANTED —

Classified Liners.

BY THE REALTY BOARD.

ements marked "L.A.R.B." are
ly guaranteed by the Los Ange-
Board as those of reliable, rep-
nts. The Arbitration Commit-
Board exists for the purpose
esting and settling in accord-
with the principles of fair and
dealing, any disagreements
ists affecting its members.
alties are provided for any
ility of dishonorable conduct.
members obtainable at Room
ants Trust Building.
HERBERT BURDETT,
Secretary.

LET—
Flats.

LET—
MODERN FLATS—WATER
6 rooms, 1020 W. Colton.
5 rooms, 204 N. Fremont.
5 rooms, 212 N. Fremont.
5 rooms, 224 S. Figueroa.
5 rooms, 233½ S. Figueroa.
4 rooms, 219 N. Figueroa.
4 rooms, 226 S. Figueroa.
4 rooms, 204 N. Fremont.
3 rooms, 1013 Diamond st.
3 rooms, 218 N. Fremont.
WIESENDANGER, 221 Lau

LET—NO NEED OF COMPLAINING
rents, when for $20 you can
3-room flats, gas range, bath
Colton st., close in; $18.
flat, 1017 Diamond st.; $18
complete, 9 rooms, $30.
4 N. Fremont, close in. C.

LET—FOR $10 MONTHLY
new, nice apartment, 3
g. gas range, bath, 3
ELAND AVE. Also
Also 204 N. FREMONT A

LET—
Houses.

ED AND UNFURNISHED
HERS, COTTAGES AND FLATS.
st.....$30.00
E. Washington.....$20.00
San Pedro.....$22.00
st.....$17.00
W. 12th st.....$25.00
W. 31st st.....$22.00
W. 31st (furnished).....$30.00
W. 12th (furnished).....$20.00
E. 12th.....$20.00
E. 27th st.....$30.00
E. 30th st. (furnished).....$30.00
Hales st.....$20.00
W. 25th st. (furnished).....$30.00
W. 23d st.....$25.00
W. 23d st.....$15.00
Griffith ave.....$18.00
Griffith ave.....$15.00
E. Jefferson.....$20.00
Department, we make a
handling first-class houses and
have a large list to select from.
L. BURTON REALTY CO.,
416-418 Laughlin Bldg.
Main 4714. 27

WATER PAID.
new, up-to-date, gas, electric-
instantaneous heater, dark
12th upstairs; good cellar,
rd; lot 50x150; 1115 E. 12th st.

for year's lease to good tenant.
'Phone Exchange 222.

& RYDER LAND CO.,
218 W. Third st.
Ground floor.

S, FLATS, APARTMENTS,
AND UNFURNISHED.
RENTAL FIRM.
LOCATED
TROUBLE AND DELAY.
HOUSES ALSO FOR SALE.
INFORMATION FREE.
& CALLENDER.
OF RENTAL PROPERTY,
SOUTH HILL ST.
& CALLENDER BLDG.)

HOUSE, NEW AND MOD-
and Grand ave.
ALSO
cottage on Merchant near
electric car shops.
WHITE & ARMSTRONG.
200 per year; good soil for strawberries or
chicken ranch; plenty water on land; right on
car line; 6 miles from city Courthouse. Ad-
dress O, box 12, TIMES OFFICE.

TO LET—
Beach Property.

TO LET—ONE OF THE PRETTIEST COT-
tages in Avalon, Catalina Island, completely
furnished; reasonable rates for the season.
Call 406 CHAMBER OF COMMERCE.

TO LET—AT CATALINA, A COMPLETELY
furnished 4 or 5-room cottage. Address H.
J. ROCHE, Avalon.

TO LET—
Miscellaneous.

TO LET — 10 ACRES NEAR BURBANK,
with new house; plenty water; ideal place
for poultry or gardening; price $200 yearly.
WM. L. HOLWAY, 211 Grant Bldg.

TO LET—GOOD SEWIN GMACHINES, ALL
makes; expert repairing. ARCADIU CO. 6%
S. Broadway. Phones Main 4617, Home 2206.

TO LET—SPACIOUS HALL, PIANO, FOR
club or entertainments; capacity 100 persons.
224 S. HILL ST.

TO LET — UPRIGHT PIANO, $2.50 PER
month. 833 S. UNION AVE. 'Phone 7244.

FOR SALE—
Houses.

FOR SALE—4-ROOM NEW COTTAGE, JUST
being finished on the Hollywood-Colegrove
car line. Get off at Hoover st., short ½ block
from the car. This place will be finished
complete and sold on easy rental terms. See
the McCARTHY COMPANY, builder and
owner, 203 N. Broadway.

FOR SALE—$4200; A BEAUTIFUL MODERN
home, new; 6 rooms and large porches, re-
ception hall; porcelain bath, combination fix-
tures, large cellar, cement walks, lawns,
fruits and flowers; lot 50x140 to alley; also
3-room house in rear; ½ block from San Pe-
dro st. car. LOENNECKER, owner, 729 E.
27th st.

FOR SALE—6-ROOM HOUSE, GOOD BARN,
chicken houses and coops, storehouse, 200
chickens, horse, wagon, few farm tools, tent
stand bees, nearly five acres, close to Eastlake
Park; if you can't farm, build houses; they
will sell in this locality; get busy, investi-
gate. 226 Bradbury Bldg., F. O. WAKE-
LEY.

FOR SALE—IN THE SOUTHWEST, 1½
blocks from the Log Cabin, a fine new mod-
ern 6-room house; hardwood floors, large re-
ception hall, grate, mantel, elegant fixtures,
lawn and everything to make a home; price
$3000. Address N, box 52, TIMES OFFICE.

FOR SALE—$2300; A SNAP—
CENTRAL AVE.
Pretty, close-in 6-room house; lot 150 feet
deep to alley; a bargain; terms.
WATSON, 222 Trust Bldg.
'Phone 2790.

FOR SALE—IN PASADENA, 8-ROOM, TWO-
story, modern residence; Pepper st., near
Fair Oaks ave., small payment down and
terms to suit; also a fine adjoining lot at a
bargain; act promptly. Owner, JOHN W.
WATSON, 222 Trust Bldg. 'Phone 2790.

FOR SALE—A FIVE-ROOM COTTAGE, COM-
pletely furnished, on Bonnie Brae st.; large
lot, well improved with fruit trees, and flow-
ers; well located, convenient to three of the
best car lines in the city; price only $2750. See
D. A. VAN VRANKEN, 406 Chamber of Com-
merce.

FOR SALE — MY ELEGANT HOME OF 7
large rooms and attic, with 60-foot lot, in the
West Adams Heights tract; house is only 2
years old, and a fine little home for some-
one; a bargain if taken soon. Address O, box
16, TIMES OFFICE.

FOR SALE — I AM COMPELLED TO SELL
a beautiful little bungalow of 6 large rooms
and full-size lot to alley, on Halldale ave.,
near Adams st. I will give you the best buy
in this tract if sold within 10 days. Address
OWNER, O, box 8, Times Office.

FOR SALE — RAILROAD MEN, LOOK AT
this house, 7 rooms, on Pleasant ave., $2000;
50-foot lot, fine view, four minutes' ride from
Salt Lake or Santa Fe depots; make your best
offer to WM. RUDDY, 2110 E. First st.
Macy 722.

FOR SALE—WANTED A 2 OR 4-ROOM COT-
tage, with 25 or 50-foot lot, close to car line,
within 6c fare limit; not over $1500.
G. W. SOUTHARD & CO.,
439 Copp Bldg.,
218 S. Broadway.

FOR SALE — $2200; A BEAUTIFUL NEARLY
new cottage of 5 rooms, modern; 2 blocks
from University and 1 from car line; this is
a good investment, as it rents for $20 per
month. Telephone OWNER, 4985.

FOR SALE — FOR $2400; A NEW MODERN
5-room cottage, bathroom; convenient to 2
car lines; cash or easy payment; call on OWN-
ER, 831 Cianton st., between E. 14th and 15th.
Take Griffith ave. car; no agents.

FOR SALE—MODERN EIGHT-ROOM HOUSE
on W. 16th st. near Magnolia ave.; on high
ground, near Alvarado Terrace; lot 50x150;
price $5500; easy terms, if desired. CHAS. S.
MANN, 315 W. Fourth st.

FOR SALE—UNFINISHED HOUSE ON
Boyle Heights, price $800; terms $100 down
and the balance in $15 per month payments;
a bargain for someone. Owner at 2237 east
5th. PHONE PARK 477.

FOR SALE—I WANT TO MEET THE PAR-
ty who intends to buy a modern, up-to-
date house, southwest, 6, 7 or 9 rooms. Phone
OWNER, 25914, and then see the houses, get
prices and you won't be sorry; no
FOR SALE—4 LOTS AND 7-ROOM MODERN
house, 46th and Main; lots are worth $2800;
improvements cost $3000; $3500 bank loan on
property; mean cash offer for equity. OWN-
ER, 16 Trust Bldg.

FOR SALE—2629 MONMOUTH AVE., NEAR
W. Adams; fine 9-room house, built for own
home; financial difficulty, must sell; clear;
rented $45 per month; unequaled bargain.
RANDOLPH, 218 Grant Bldg.

FOR SALE — $1800, FOR MODERN COT-
tage, 4 rooms, porcelain bath and toilet; lot
40x140; lawn, flowers; terms to suit. E. 25th
st., near Central, between 2 car lines. OWN-
ER, 923 E. Adams.

FOR SALE—HOUSES IN BEAUTIFUL
Boyle Heights, $1450, $2250, $2500; all easy
terms. Lots $325, $350, $375 and up. C. F.
HARTJE, 2509 Brooklyn ave. Phones Boyle
340, Home 41115.

FOR SALE — $4000; 2-ROOM HOUSE, 1915
Echo Park Road; lot 30x150; chicken-house,
7x30; 4 corrals; lot fenced; terms $500 cash,
balance mortgage. Call on OWNER at house.

FOR SALE — $5000; IN THE SOUTHWEST;
splendid view of mountains and nearly new
modern 8-room house, on corner lot; east
front; beautiful lawn and flowers. Telephone
OWNER, 4985.

TO LET—
Stores, Offices, Lodging-houses.

TO LET—
52-room hotel at 916-918 W. Sixth st. Half
block west of Figueroa. New, never been oc-
cupied. Rent $250 per month.
W. H. OBEAR,
401-2 O. T. Johnson Bldg.,
356 S. Broadway.

TO LET—THE HOOVER-ST. APARTMENTS,
48 rooms, new, in 4-room apartments; two
entrances; all in fine condition; each apart-
ment has separate bath, toilet, lavatory, in-
stantaneous heaters, etc.; gas, electricity; want
to lease entire building to one party.
BOWEN & DOLTON,
27 L.A.R.B. 439-40-41 Douglas Bldg.

TO LET—MODERN STORE BUILDING, 319
W. Third st., 24x80, with 2 back rooms; note
the travel past store to Third-st. tunnel and
Angel's Flight; only $200 per month to right
parties. JOHN R. TAYLOR, 504 Mason Bldg.,
or 317 W. THIRD ST.

TO LET — 719 S. MAIN ST., 2-STORY 12-
room house and barn; 2 baths; rent $60
month. LEO J. MAGUIRE & CO., 305-306 F.
P. Fay Bldg., corner Third and Hill sts.
'Phone Home 1183.

TO LET—SOUTH HALF OF MY $2.50 HAT
store; best location in city for gents' fur-
nishing, tailor or jeweler; long lease; low
rent. Apply to LATOUCHE, the Hatter, 254
S. Broadway.

TO LET—SPACE ADMIRABLY SUITED FOR
machine shop; in Seward Bldg., one block
from Pasadena postoffice. Address SCHLAR
OBSERVATORY OFFICE, Pasadena.

TO LET — OFFICE SPACE; FOR INSUR-
ance, real estate, optician, or similar lines.
Special terms made to right party. Apply
to AGENT, 454 S. Hill st.

TO LET—PART OF STORE. SHOW WIN-
dow, use of 'phones. 3019 S. Main, corner
Broadway; cheap. 'PHONES SUNSET MAIN
5490, HOME 7515, after 6 p.m.

TO LET — CHAMBER OF COMMERCE
building, choice rooms, thoroughly reno-
vated; terms moderate. Apply MERRILL,
534 Heilman Bldg.

TO LET—22½x65, NEW STORE, 1119 SAN
Pedro st., with large lot in rear; rent $25.
W. H. OBEAR, 401-402 O. T. Johnson Bldg.
356 S. Broadway.

TO LET—NEW AND MODERN 16-ROOM
house, Merchant, near 7th electric shops.
WHITE & ARMSTRONG, 202 Wilson Blk.,
First and Spring.

TO LET — ½ STOREROOM ON FIRST ST.
between Spring and Broadway; good show
window; rent reasonable. Address N, box 40,
TIMES OFFICE.

TO LET—HALF A CHOICE SUITE IN NEW
Pay Bldg., with both 'phones and stenogra-
pher. E. R. BRAINERD, 612-13-14 Pay Bldg.
'Phones 251.

TO LET—ROOMING HOUSE 20 ROOMS,
only $40 per month; splendid location. In-
quire 241½ 3RD ST., Santa Monica.

TO LET—LARGE BASEMENT, WELL
Lighted; rent to alley; in business district.
J. C. NEWITT, 314 West First.

TO LET — NEW OFFICES, $7.50; LIGHT
basement room. 120 N. BROADWAY.

TO LET—
Farming Lands.

TO LET—2 ACRES FOR 2 OR 3 YEARS AT
$60 per year; good soil for strawberries or
chicken ranch; plenty water on land; right on
car line; 6 miles from city Courthouse. Ad-
dress O, box 12, TIMES OFFICE.

TO LET—
Beach Property.

TO LET—ONE OF THE PRETTIEST COT-
tages in Avalon, Catalina Island, completely
furnished; reasonable rates for the season.
Call 406 CHAMBER OF COMMERCE.

TO LET—AT CATALINA, A COMPLETELY
furnished 4 or 5-room cottage. Address H.
J. ROCHE, Avalon.

TO LET—
Miscellaneous.

TO LET — 10 ACRES NEAR BURBANK,
with new house; plenty water; ideal place
for poultry or gardening; price $200 yearly.
WM. L. HOLWAY, 211 Grant Bldg.

TO LET—GOOD SEWIN GMACHINES, ALL
makes; expert repairing. ARCADIU CO. 6%
S. Broadway. Phones Main 4617, Home 2206.

TO LET—SPACIOUS HALL, PIANO, FOR
club or entertainments; capacity 100 persons.
224 S. HILL ST.

TO LET — UPRIGHT PIANO, $2.50 PER
month. 833 S. UNION AVE. 'Phone 7244.

FOR SALE—
Houses.

FOR SALE—
WE HAVE ADDED TO OUR STAFF,
MR. F. CARTERRA,
A gentleman who has for the past fifteen
years superintended the building of a great
number of the sky-scrapers in the large east-
ern cities, and who is familiar with every
detail of construction.
HIS CO-OPERATION,
Together with our well-known acknowledged
architectural ability in the designing of flats,
apartment houses and public buildings of
any kind, entitles us to your prompt con-
sideration in the event of your contemplating
building.
WE ARE NOW DESIGNING NOVEL IDEAS
IN STORE FRONTS
AND
OFFICE AND APARTMENT SUITES.
We loan money at 5 per cent. on close-in
property.
Consult with us before building.
R. N. LAMBERTH & CO.,
GENERAL BUILDING CONTRACTORS,
Suite 414 Braly Bldg.
Phones—Home 2629. Main 2222.

FOR SALE — MY 6-ROOM BUNGALOW,
which I will sell myself and no agent will
have it. It is a very handsome home and a
well-built one. Overlooks the Westmoreland
tract, which is a very desirable location.
The house has only been built three months,
but I am obliged to sell immediately. The
house presents a fine appearance on the out-
side, and is far more attractive when you
get in. All kinds of little conveniences and at-
tractive fittings, such as built-in seats, cosy
corners, casement windows, a den, one of the
new mission mantels and shelves over the
doors and windows. There is a nice big hall,
which is finished in ebony, and the living-
room and dining-room are finished in the same.
The hardware downstairs is solid dull brass,
very handsome. There are 3 sleeping-rooms,
all big and finished in white enamel. Walls
tinted in very delicate colors and nickel hard-
ware is used. The combination of white
enamel and nickel hardware is something very
nice, and so especially adapted for bedrooms.
The lighting fixtures are all in the chain ef-
fect in dull brass and oxidized silver. There
is a fine large cement basement, 18x20 feet,
bi- enough to store anything you want in.
Large porches, both back and front of house.
The kitchen is simply ideal, and there are 2
good serviceable pantries. You will have to
think good and hard and long before you
can ever plan a more attractive bungalow than
this. I should like to show it to you, and
another thing, the price is very low. If this
has any interest for you, address O, box 100,
TIMES OFFICE.

FOR SALE—
EIGHT-ROOM RESIDENCE.
$5250—This is one of the prettiest and most
up-to-date homes in the city today. It
has just been finished; the rooms are all
very fine and large; the hall, living-room and
dining-room are finished in antique oak, with
beamed ceilings; 2 handsome mantels. The
drawing-room is finished in white enamel, is
very cosy and has hand-carved mantel. The
lighting fixtures are massive and of the very
latest design; quarter-sawed oak floors down-
stairs, white maple upstairs. The bedrooms
are exceptionally large and airy, have lots
of windows and closets, also linen closet, very
latest plumbing in bathroom. This house is
very well built, faces east, and is located only
half a block from W. Ninth st. The lot is
large and elevated 2 feet above the street and
fenced. Good sidewalks. This residence cost
nearly $5000, so you will get the lot for prac-
tically nothing. There is a fine view of moun-
tain and ocean.
ALTHOUSE BROS.,
234 Laughlin Bldg. 315 S. Broadway.
26 Main 263; Home Ex. 263.

FOR SALE—I AM THE OWNER OF A
splendid home in the beautiful southwestern
part of the city. I want to sell and sell
quickly, as I must have the money to invest
in my business. This house is new and is
worth even more than what I ask for it.
There is every possible modern convenience
put into it, and every piece of material used
is the very best that could be bought. It is
just southwest of Adams st., has east front,
which everyone knows is most desirable, and
large lot, the surrounding homes are all fine
big houses, with well-kept lawns. The street
is fine, and there are lots of shade trees, which
is seldom to be desired around any resi-
dence. Large living-room, finished in weath-
ered oak, with nice fireplace and mantel; also
window seats and very attractive fittings.
Large hall and dining-room finished in Flemish
oak, with beamed ceiling. This house I built
for my own home. It is a sore trial to have
to part with it, but I am willing to sell even
at a loss if I can make a sale within the next
ten days. Here is a chance for you. Make
me an offer. Address OWNER, O, box 5,
Times Office.

FOR SALE — NEW MODERN 9-ROOM
house, 1051 Westlake ave.; lot 50x150; price
$10,500. D. C. WHITTEN, owner, 831 Westlake
ave. H. P. 5564. Commission allowed agents.

FOR SALE — A CHARMING HOME ON
beautiful Marengo ave., Pasadena. "Just
what you are looking for," and $2000 down se-
cures it. OWNER, 322 Trust Bldg. Home 2790.

FOR SALE—1902 TOBERMAN ST., CORNER;
beautiful 9-room house, compelled; easy
terms; can't wait any longer; must have
money. Owner, RANDOLPH, 218 Grant Bldg.

FOR SALE—GOOD 6-ROOM HOUSE AND
17 lots, 50x150 each, near Eastlake Park;
special price for short time, reasonable terms.
228 Bradbury Bldg. F. O. WAKELEY.

FOR SALE—$5750; HANDSOMEST MISSION
house in city; 7 rooms, east front; modern ev-
ery particular; easy walking distance; all city
conveniences. 53 LUCAS AVE.

FOR SALE — $2900; A 7-ROOM HOUSE,
barn, etc.; large corner lot, near Vernon
and Compton aves.; great bargain. Call on
F. O. CASS, room 234 Douglas Bldg.

FOR SALE—227 N. BREED ST., BEAUTI-
ful Boyle Heights; modern 6-room house and
barn; terms to suit; sell quickly; chance of
lifetime. RANDOLPH, 218 Grant Bldg.

FOR SALE — 1128 W. 21ST ST., 8-ROOM
beautiful modern house; large lot; swell
neighborhood; bargain for private party. No
agents. OWNER, 218 Grant Bldg.

FOR SALE—SIX-ROOM BUNGALOW COT-
tage, new and strictly up-to-date, 413 Avenue
52; prettiest part of Highland Park. THOS. J.
HAMPTON, 119 S. Broadway.

FOR SALE — $2250; A very nice 5-room cottage, within
walking distance; this is a bargain. F. E.
WOODLEY & CO., 453½ S. Broadway.

FOR SALE—$2300; $500 CASH, 6-ROOM MOD-
ern house, west of Central, on 27th st.; lot
50x135; fine neighborhood; this is worth $3500;
good reasons for selling. Call MAIN 1460.

FOR SALE — $1500; COTTAGE OF 3 ROOMS
and summer kitchen; stable and highly im-
proved lot, 50x140; near Vermont ave. and
29th st. OWNER, 1689 W. 29th st.

FOR SALE—SIX-ROOM RANCH HOUSE,
two lots, 40x135, $1500; one-third cash, bal-
ance $10, 6 per cent. G. W. RIDGWAY,
2769 Compton ave.

FOR SALE—$2200; A GOOD 5-ROOM COT-
tage in walking distance; this is a good buy.
F. E. WOODLEY & CO., 453½ S. Broadway.

FOR SALE—½ BLOCK FROM WESTLAKE
Park; overlooking city; beautiful, large
house; your own terms. Owner needs money.
218 GRANT BLDG.

FOR SALE — HORSE, BUGGY AND HAR-
ness; this is a good outfit; and will be sold
cheap if taken at once. 812 S. BROADWAY.

FOR SALE—$1850; CLOSE IN, NEW FIVE-
room modern cottage; terms $200 cash and
$18 monthly; this is a bargain. KERR &
CO., 202 Frost Bldg.

FOR SALE—COTTAGE OF 5 ROOMS AND
reception hall; modern in every respect, in
desirable location; occupied by owner, at
2977 ROXBURY ST.

FOR SALE — MODERN 8-ROOM HOUSE,
all conveniences; lawn, flowers, cement cel-
lar, fruit trees; close to cars. Call at 2024 W.
12TH. Home 6374.

FOR SALE—8-ROOM MODERN HOUSE ON
E. 18th st., near Central ave., close in;
lot 40x110; price $3250; easy terms. CHAS. S.
MANN, 315 W. 4th st.

FOR SALE—NEW HOUSE, TWO LOTS, 50x
150; one block from car; city water; this is
a snap for $4100; terms; must sell. OWNER,
1007 Bartlett st.

FOR SALE — LOT AND TWO RENTED
houses, income $25, besides house of 4 rooms,
occupied by owner, $2500. Address L, box 87,
TIMES OFFICE.

FOR SALE — LOT 150x256, WITH SMALL
house and barn, 116 E. Adams st., or would
sell house and barn. Apply 2119 ESTRELLA
AVE. 'Phone 1449.

FOR SALE — SWELL HOUSES IN SWELL
part of town our specialty; terms to suit;
nothing but bargains. RANDOLPH, 218 Grant
Bldg.

FOR SALE—MODERN 9-ROOM HOUSE ON
Hobart Blvd., near Adams st.; price $4000;
$500 cash, balance monthly. CHAS. S. MANN,
315 W. 4th st.

FOR SALE—
Houses.

FOR SALE—NEW MODERN BUNGALOWS.
LOCATION 36TH AND BUDLONG.
TAKE JEFFERSON ST. TRACTION LINE
TO BUDLONG, WALK ONE BLOCK SOUTH.
THESE BUNGALOWS ARE ALL EAST
FRONTS IN A FINE NEIGHBORHOOD.
THE LIVING-ROOMS ARE FINISHED IN
MISSION STYLE AND STAINED DARK;
ALSO HAVE QUARTER-SAWED OAK
FLOORS; THE BEDROOMS IN WHITE
ENAMEL; ALL LARGE ROOMS, THE FIX-
TURES ARE NEW SPECIAL DESIGNS,
THE ROOMS BEAUTIFULLY TINTED.
THERE IS GAS ON STREET; LAWNS
WILL BE PUT IN AND FENCES BUILT.
TERMS $600 CASH AND $20 PER MONTH
WITH INTEREST ON DEFERRED PAY-
MENTS.
MR. TYLER WILL BE ON THE PROP-
ERTY MONDAY AND THEREAFTER TO
SHOW TO PROSPECTIVE PURCHASERS.
TYLER & CO., OWNERS,
206 LAUGHLIN BLDG.

FOR SALE—
BARGAINS IN HOUSES.
$1700—5 rooms, new and modern, on N. Alva-
rado near Sunset Blvd.; lot 70x170, on
Edendale car line; two frontages; easy
terms if desired.
$1850—5 rooms, new and modern, on N. Alva-
rado st. near Sunset Blvd.; lot 70x150,
facing on Edendale car line; 4 rooms in
this cottage are furnished, all new.
Easy terms.
$2400—8 rooms, new and modern, No. 1632
New Jersey st.; lot 50x145; two car
lines. This is a bargain. Terms.
$3250—6-room modern cottage on Star st. near
16th. Lot 57½x148. This property is close
in and a bargain. Reasonable terms.
$8500—12-room, 2-story residence, with fur-
nace, fireplaces, hardwood floors down-
stairs, and every modern convenience.
A fine home; lot 76x145, highly im-
proved. On W. 29th st. bet. Hoover
and Orchard.
For further particulars concerning these
houses, see owner, THOMAS S. WADS-
WORTH, 319-320 Douglas Bldg.

FOR SALE—
$2300
1644 WEST 21ST STREET.
A modern 5-room cottage, mantel and grate;
china cabinet, electric fixtures, walls tinted,
cellar, lawn and chicken-house; large lot.
This is a complete home, and a bargain; see
it today.
29 OWNER, 1644 W. 21st st.

FOR SALE—
COMPLETE HOME.
$5100
This very pretty home is located in the south-
west. It is near Adams st. and faces east.
Everything in it is of the very latest design
and distinctly modern. Downstairs on the
south side is a very pretty three-room suite,
the living-room of same leading to the kitchen
through a large pass pantry. The floors on
the lower floor are of solid oak. Four beauti-
ful bedrooms, fine bath and 2 open balconies
on the second floor, also built-in clothes chute
connecting with the basement. Two toilets.
Handsome mantels. Large lot. Should be seen
to be appreciated.
ALTHOUSE BROS.,
234 Laughlin Bldg. 315 S. Broadway.
26 Main 263; Home Ex. 263.

FOR SALE—BY W. H. ALLEN & SON,
ST. JAMES PARK.
ST. JAMES PARK.
150x180 TO ALLEY.
150x180 TO ALLEY.
WITH
8-ROOM BUNGALOW.
EAST FRONT.
This choice property can be sold at a very
low price. See us at once if interested.
W. H. ALLEN & SON,
27 716 Douglas Bldg.

FOR SALE—
Attractive lots.
Beautiful shade trees,
on the
FLORENCE VILLA TRACT,
$225 and up. Easy terms.
Call for plat and full particulars.
GUSTAV S. SMITH & BRO.,
730 H. W. Hellman Bldg.
Main 2712. L.A.R.B. Home 1453

FOR SALE — ONE LOT, RUNNING
through from Park Grove ave. to Norwood
st., with two furnished houses on it; one fac-
ing each street; fine location; good renting
property; a snap at $6000 cash. Call and see
property, if you wish to buy. You will find
OWNER at 1919 Western ave., from 1 to 5
p.m.

FOR SALE—
6 rooms, lot 65x170, walking distance, $3700,
$750 cash.
8 rooms, N.E., $2100, $300 down.
19 rooms, lot 65x250, walking distance, $25,000;
terms.
6 rooms, $2000, to exchange for lots.
Lots from $500; all parts of city.
CUNNINGHAM & CO.,
415 Bryson Blk.

FOR SALE—SNAP BARGAINS, BOYLE
Heights; $1600—2 cottages, 3 and 4 rooms,
large lot, Michigan ave.; rents, $25. $2350—6-
room cottage, 2-story barn, lawn and flowers,
E. Sixth st., near Euclid. $2100—7-room cot-
tage, large corner lot, 51 feet on Euclid ave.
See this.
ARMSTRONG & CHASE,
Home 6777. 229 Douglas Bldg.
26

FOR SALE—SPECIAL BARGAINS; $1500—5-
room cottage; large lot; Dewey st., near
10th; easy terms. $2200—6-room cottage, Ca-
lifornia st., rents $25 per month; easy terms.
$3800—6-room cottage, W. 22nd st.; strictly
modern. $6500—8-room beautiful modern house
near Wilshire Blvd.; lot 55x126.
ARMSTRONG & CHASE,
Home 6777. 229 Douglas Bldg. 26

FOR SALE—
S. HOPE ST. $2900 NO. 253.
6-room cottage, splendidly built, hardwood
floors, finished in Flemish oak, cove ceilings,
tinted walls, built-in buffet; terms $500 and $27
per month, including interest.
R. A. BURTON REALTY CO.,
416-418 Laughlin Bldg.
'Phones—Home 7657. Main 4714. 27

FOR SALE—
HARVARD BLVD., NEAR 16TH. NO. 78.
$4500
New, modern, 8-room house, in excellent
neighborhood; high ground; splendid view;
hardwood floors; everything modern and com-
plete; you can't afford to pass this by. 8ole
agents.
R. A. BURTON REALTY CO.,
416-418 Laughlin Bldg.
'Phones—Home 7657. Main 4714. 27

FOR SALE—
Only $15 per month will build you a mod-
ern 5-room cottage, front and screen porches,
bathroom, pantry, china closet, two clothes
closets, mantel with beveled glass mirror,
porcelain bath, sink and toilet, plastered and
tinted walls, brick foundation, painting guar-
anteed, $1650.
LOS ANGELES INVESTMENT & TRUST
CO., 337 S. Hill st. (Paid up capital and sur-
plus $250,000.)

FOR SALE—6-ROOM COTTAGE, JUST
completed; is modern, has every conven-
ience; hardwood floors, alcove ceiling, tinted
walls, bath, wash trays, combination fix-
tures, window shades; heat, gas in every
room; 50-foot lot, fenced; lawn graded and
seeded; within ½ block of car line; nothing
finer in city; bargain; cash or terms. See
OWNER, 1013 E. Adams.

FOR SALE—
CAMBRIDGE ST. NO. 69.
$4500
New 8-room house, reception hall, oak floors,
furnace, electricity, gas, nickel plumbing,
beautiful home and modern in every respect;
worth $5000, but can sell for $4500.
R. A. BURTON REALTY CO.,
416-418 Laughlin Bldg.
'Phones Home 7657. Main 4714. 27

FOR SALE—
EAST 29TH ST. $3200 NO. 190.
Cosy 6-room cottage; has bath, hot and cold
water; rooms are large; beautiful lawn; has
every convenience; near car. lot 50x158 to
alley; terms to suit.
R. A. BURTON REALTY CO.,
416-418 Laughlin Bldg.
'Phones Home 7657. Main 4714. 27

FOR SALE—BEAUTIFUL NEW AND M.
ern 6-room cottage, polished floors, built-in
sideboard, with leaded glass, large rooms, beam
ceilings, pressed-brick mantel, paneled side
walls, gas and electric lights, rooms very large
and airy; has an east front; can be had this
week for $2000; owner must sell. See D. A.
VAN VRANKEN, 406 Chamber of Commerce.

FOR SALE — A PASADENA SNAP; MOD-
east; lot 62x200; beautiful mountain view;
grand shade trees, fruit and flowers; price
only $4000, and $500 cash down secures it.
Owner, JOHN W. WATSON, 322 Trust Bldg.,
'phone 2790.

FOR SALE — MIGHT EXCHANGE NEW 5-
room house; modern; a bargain. 105 E. AVE.
28. Tel. East 207.

FOR SALE—THREE-ROOM HOUSE, $350. IF
sold at once; $200 cash, $6 per month. 4304
S. BROADWAY.

FOR SALE—
Houses.

FOR SALE—
NEW BUNGALOW. FIVE ROOMS.
$150 CASH. $20 MONTHLY.
Just completed; has large reception hall,
porcelain bath, open plumbing, two bedrooms,
big porch and everything complete; only $2300;
$150 cash and balance $20 monthly, including
interest. Cheaper than paying rent.
JONES & RYDER LAND CO.,
Ground Floor. 218 W. Third st. 27

FOR SALE— NO. 98
BURLINGTON AVE.
$6250
This bargain will last only a short time;
it is a thoroughly modern two-story house
and has every modern convenience, including
plumbing and good furnace; house is in ex-
cellent condition and most select neighbor-
hood. Terms submit.
R. A. BURTON REALTY CO.,
416-418 Laughlin Bldg.
Phones—Home 7657, Main 4714. 27

FOR SALE—BY OWNER—
1719 UNION AVENUE.
HANDSOME 2-STORY MODERN RESIDENCE
ONLY $4000. $500 CASH,
AND MONTHLY PAYMENTS LIKE RENT.
Is modern, well arranged and in perfect
order. Has hardwood floors, and is in a most
desirable location, on an east-front lot.
Apply on PREMISES, between 10 and 5. 27

FOR SALE—
NEW SIX-ROOM BUNGALOW
IN CHAS. VICTOR HALL TRACT.
ON HARVARD BOULEVARD.
Has large lot, 50x150; two grates, stationary
washtubs, etc.; handsome mission fixtures;
dining-room paneled, etc. Beyond a doubt the
best bungalow in the city for the money;
$3200; $400 cash, balance to suit.
JONES & RYDER LAND CO.,
27 Ground Floor. 218 W. Third st.

FOR SALE—HOUSES.
$5250—On Menlo ave. near 27th st., lot 50x150,
8 rooms, modern, nice home; terms.

$2500—Furnished 6-room cottage, large lot,
four blocks from Westlake Park, on the hill,
also adjoining lot at $750.
BOWEN & DALTON,
L.A.R.B. 439-40-41 Douglas Bldg.
26

FOR SALE— NO. 68.
W. 20TH, NEAR BERKELEY SQUARE.
$5300
An elegant hill home, north front, in fine
block; 8 large sunny rooms, extra large bath;
house is new; finished in golden oak, hardwood
floors; pressed-brick mantel; piped for furnace;
large cellar, cemented; wide porch and up-to-
date.
R. A. BURTON REALTY CO.,
416-418 Laughlin Bldg.
'Phones—Home 7657. Main 4714. 27

FOR SALE—BARGAIN, BARGAIN.
$3500 FOR THIS WEEK ONLY.
My 8-room, 2-story house, new and modern,
tinted walls, cove ceilings, nice mantel,
china closet, 4 bedrooms, 2 toilets, fine bath, a
very attractive home, completely furnished, in-
cluding a piano, rugs, Haviland china,
Jewel gas range, etc.; an INVESTIGATION
WILL CONVINCE YOU THAT THIS IS A
GENUINE BARGAIN. OR WILL SELL UN-
FURNISHED. OWNER, 1052 W. 28TH ST. 28

FOR SALE—
WHY DON'T YOU DO IT QUICK? Prop-
erty is advancing. Build now. See our de-
signs and plans. We will gladly take you
and show you our work. All we ask is for
you to call and let us talk with you. No
charge for plans and specifications.
CALIFORNIA BUILDING CO.,
G. W. DUNCAN, Gen. Mgr.,
433 Mason Building.
'Phones—Main 239, Home 6636. 27

FOR SALE — CHEAP; A BEAUTIFUL LIT-
tle home, all furnished. Call up OWNER,
58146. 27

FOR SALE — 5-ROOM COTTAGE; CAN SEE
OWNER, 1204 E. 55th st., evening or Sunday;
can buy on terms or cash; price $1500. 26

FOR SALE—CHEAP, MODERN 5-ROOM
cottage, easy payments. MAIN 5848. 28

FOR SALE—NEW, MODERN COTTAGE FOR
$1500; installments. OWNER, 453 S. Spring.
27

FOR SALE—
City Lots and Lands.

FOR SALE — A FEW LOTS IN OUR NEW
subdivision at $350; each one is 50x142 feet;
streets are 60 feet wide, to be fully improved,
graded and oiled, 5-foot sidewalks, cement
curbs, etc.; work now being done; when im-
provements are completed price will be $450.
YOU CAN MAKE MONEY QUICK BY BUY-
ING NOW.
ROBERT MITCHELL CO.,
L.A.R.B. 508 S. BROADWAY.
"No Misrepresentation."

FOR SALE—
ATTENTION
BUILDERS
$2600
Four fine C. V. Hall lots north of 30th.
'For a quick sale only.
ALTHOUSE BROS.,
234 Laughlin Bldg. 315 S. Broadway.
Main 263; Home Ex. 263. 26

FOR SALE—
A BARGAIN.
NEAR LA SALLE
TWENTY-FIRST STREET.
PRICE $400
down and easy terms; size 148x135 feet; price
$1350.
JONES & RYDER LAND CO.,
Ground Floor. 218 W. Third st. 26

FOR SALE—
IN GAGVANZA.
We have two lots on Avenue 64, size 50x150
each to an alley.
For a quick sale we will let them go for
$800 apiece; ½ cash and balance to suit.
SOLE AGENTS,
JONES & RYDER LAND CO.,
Ground Floor. 218 W. Third st. 26

FOR SALE—JEFFRIES HIGHLAND VIEW
tract, Avenue 26, Dayton and Cypress aves.
5-foot cement sidewalks and curbs; streets
graded; large trees, artesian water; large lots,
prices $525 to $625; easy payments; good build-
ing restrictions; office on the tract, corner
Dayton and Cypress aves. Representative at of-
fice, every day including Sundays. Take Gar-
vanza and University car on Spring street; be
sure and see this shady spot, before you buy;
go to office on the tract. W. A. JOHNSON,
109 S. Broadway. 27

FOR SALE—FINE, LARGE LEVEL LOTS
on Euclid and Carleton aves., with east
front; fruit trees and roses; splendid view;
high elevation; street graded; in Ruddy's
Euclid-avenue tract, on Euclid ave. car line,
corner of Sixth st.; 15 minutes' ride from
Spring st.; these are the best lots in the city,
and a bargain at the price at which they are
offered. Inquire 603 EUCLID AVE., on tract,
or 2110 E. First st. Tels. Macy 946 and Macy
722. 28

FOR SALE—
SOMETHING GOOD.
$1150—60x150, Harvard blvd., near 16th.
$550—40x135, dist, near San Pedro.
$1100—40x135, fine corner, Woodlawn ave.,
near 37th st.
$350—Corner, Manhattan Be

Classified Liners.

NOTICE BY THE REALTY BOARD.

Advertisements marked "L.A.R.B" are practically guaranteed by the Los Angeles Realty Board as those of reliable reputable agents. The Arbitration Committee of the Board exists for the purpose of investigating and settling in accordance with the principles of fair and honorable dealing, any disagreements or complaints affecting its members. Severe penalties are provided for any member guilty of dishonorable conduct. List of members obtainable at Room 727 Merchants Trust Building.

HERBERT BURDETT,
Secretary.

FOR SALE—
Business Property.

FOR SALE—STORE AND FLAT BUILDING, large lot, corner College and New Depot sts.; price $3500. Address OWNER, 704 College st. 26

FOR SALE—FORTY-FOOT LOT, CLOSE IN, near railroads. OWNER, rear 151 Avenue 20. 25

FOR SALE—
Hotels and Lodging-houses.

FOR SALE—
HOTELS AND LODGING-HOUSES.

6-room cottage, rent $25	$ 200
10-room flat, rent $30	300
20-room frame, rent $40	1,100
30-room brick, rent $100	1,200
50-room frame, rent $150	2,200
60-room brick, rent $170	2,500
65-room brick, rent $200	3,000
90-room brick, rent $325	5,000
138-room frame, rent $100	6,000
160-room brick, rent $400	10,000

Terms on any of the above. See us.
HOTEL AND LODGING-HOUSES.
25-room, nicely furnished, lease 5 years, rent $65. Fifth and Hill. This house is a bargain at $4000; we will sell for $2200
Look at this 40-room brick building, near Second and Main, long lease, rent $250; price $1500
OLD SETTLER'S INVESTMENT COMPANY,
601 and 603 Grant Block. 26

FOR SALE—WE HAVE LARGE NUMBER customers for rooming houses and hotels, small and large; some pay all cash, others terms, and some want to exchange houses and lots for reliable, good paying place at bargain. What have you to sell quick? See PHOENIX, 202 Grant Bldg. 26

FOR SALE—A SNAPPY SNAP; WALKING distance; a 20-room house; every room rented; $100 monthly profit; low price; act promptly. See WATSON, 322 Trust Bldg. 'Phone 2750. 28

FOR SALE—MY SPLENDID 28-ROOM LODGING-house on Grand ave., close in, fine sunny rooms, low rent, good lease and good furniture; this house is nearly always full and pays good income. If you want something extra good for the money, see my agents, D. H. LINGLE & CO., 452½ S. Broadway. 26

FOR SALE — $150 CASH BUYS 16-ROOM lodging-house; rent $65; good lease; $1200 insurance; rooms full; beautiful location. IMMENSE BARGAIN. "You'll have to hurry" if you get this.
D. H. LINGLE & CO., 452½ S. Broadway. 26

FOR SALE — BEST HOTEL AND CAFE IN CITY; CLEARING $150 IN THIS 28 STRAIGHT IN EVERY PARTICULAR AND WILL BEAR THE FULLEST INVESTIGATION. PRICE $10,000; TERMS. 'PHONE BLACK 827 OR ADDRESS N, BOX 65, TIMES OFFICE.

FOR SALE—LODGING HOUSE 22 ROOMS mostly furnished; all rooms rented; location good, low rent; to desirable parties three years lease if desired; price $1600; clears $150 per month. See FRANK H. ROMIG, with Ambitt-Blake-Shoemake Co., 126 S. Broadway.

FOR SALE — BIG MONEY MAKER; EXceptional one in Ocean Park; location Pier ave., 11 rooms, running water; good furniture; best reasons for selling; full particulars, see Owner, F. J. CRAIG, 317 S. Broadway. 26

FOR SALE — HERE'S A SNAP; 20-ROOM house, walking distance; every room taken; $100 clear profit monthly; low price for quick sale; prompt action necessary. See WATSON, 322 Trust Bldg. 'Phone 2750. 28

FOR SALE—$11,500; THE FURNITURE AND lease of an established hotel of 91 rooms and office on Broadway. Exceptionally low rent; income $1200 to $1700 per month. W. H. OBERAN, 462 O. T. Johnson Bldg.

FOR SALE—ROOMING-HOUSE OF EIGHTY-two rooms with dining-room, new house and furnishings; rent $250 per month, lease as desired; price $3000, easy terms. Apply to J. M. DUNLEA, 522 Grant Bldg. 26

FOR SALE—UNFURNISHED APARTMENT-house, 48 rooms, 12 baths, Jewel ranges, private 'phones, close in, long lease, reasonable rent. Address N, box 15, TIMES OFFICE. 26

TO LET—20-ROOM ROOMING AND BOARDing-house, furnished or unfurnished; all rooms beautifully finished; best in the city. OWNER, 817 W. 23d st. 26

FOR SALE—$850 TAKES LODGING-HOUSE, with lease; guarnteed to clear $75 per month; $150 cash, balance small payments. Inquire 405 S. MAIN ST., room 11. 28

FOR SALE—9 ROOMS, $350; 16 ROOMS, $700; 22 rooms, $950; 30 rooms, $1200; these are in good locations. ROOMS 36, 204 Mercantile Place. 27

FOR SALE — A SNAP; ROOMING-HOUSE, centrally located, 20 rooms; long lease and clear profit. Inquire at WILL METZGER, 510 S. Main st.

FOR SALE—AT ONCE, ACCOUNT OF SICKness, rooming-house, 16 rooms, $750; lease, 3½; CENTRAL AVE. Good furniture. 20

FOR SALE—ROOMING-HOUSE OF 9 ROOMS all in front, going to leave the city. 300 E. NINTH ST. 27

FOR SALE — ROOMING-HOUSE, 18 ROOMS, paying investment. Apply N. HOWELL, 342 Main st. 27

FOR SALE—
Hotels and Lodging-houses.

FOR SALE — IF YOU WANT TO BUY A good-paying rooming-house see us before buying. CHAS. LANGE & CO., 121 S. Broadway. Home 2519. Main 6146.

FOR SALE—
Country Property.

FOR SALE — MAGNIFICENT COUNTRY summer residence, situated in the Santa Cruz Mountains, 75 miles south of San Francisco on line of railroad; complete in every detail; elegant modern house, artistically furnished and equipped with every convenience; large conservatory, steam heated; two fine barns, kennels, poultry yard, pigeon loft; macadamized driveways; young orchard; private water system, swimming pool; best of fishing and hunting on estate; growing fuel for years to come; engine on place to cut wood; grounds and all buildings electrically lighted; place must be seen to appreciate its beauties and advantages; climate is perfect. For particulars address A. L. HARRIS, room 10, Chronicle Bldg., San Francisco.

FOR SALE—
—CALIFORNIA'S GARDEN SPOT—
HEMET HEMET HEMET

WATER	SOIL	CLIMATE

Finest valley in Southern California.
Abundance of irrigation water.
Soil rich, mellow and deep.
Prices within easy reach of everyone.
Terms easy.
Subdivisions from 5 acres upwards.
Domestic water piped to every lot.
Daily trains via Santa Fe.
Special excursion rate.
Write or apply to
AGENCY HEMET LAND CO.,
218 Wilcox Bldg.,
Cor. Second and Spring sts.

FOR SALE — WALNUT RANCH, 38.38 acres at Rowland, joining depot grounds Salt Lake R.R. and opposite town site laid out; 30 miles from Los Angeles, 20c fare by book; 20 acres in 10-year-old trees, and younger trees now bearing; crop estimated this year, $3000; abundance of water, irrigation ditch, gravel and adobe soil, very fertile; raise better soft-shell walnuts and more per acre than elsewhere; price $10,500; $7000 cash, $3500 on mortgage. Full particulars MOORE & LILLEY, 302 Pay Bldg. 26

FOR SALE—
VERY SPECIAL.

$3500—Buys 5 acres five-year-old walnuts, in first-class condition, interset with assorted fruits; first-class semi-moist soil, with plenty of water; near San Gabriel car line; don't miss this snap.

M. M. DAVISON & SON,
Rooms 204-6, Wilcox Bldg.
Members L. A. Realty Board. 28

FOR SALE — BOUND TO INCREASE IN value; have sold 4100 acres of Rancho Cotati, 6 miles from S. P.; near Petaluma, to 230 settlers for poultry, fruit and general farming; 5700 acres for sale in suitable tracts. As we are selling this large ranch to close an estate you will find our prices less than for similar lands in neighborhood. Apply to the COTATI CO., owners, for information, 302 California st., San Francisco.

FOR SALE—40 ACRES IN IMPERIAL VALley, unimproved; fine soil, plenty of water; $25 per acre. Address IMPERIAL LAND OWNER, box 59, Hollywood, Cal. 28

FOR SALE—
Country Property.

FOR SALE—
"BLISS LANDS," TULARE CO., CAL.
FOR SETTLERS.
$200 acres in 20-acre farms, with water. On main overland lines of Santa Fe and Southern Pacific railroads, 2 miles from Tulare. Alfalfa, fruits, vegetables, corn, cattle and hogs thrive.
Terms, including water, $20 to $70 PER ACRE, ¼ cash. Get booklet from
"BLISS LANDS" (INC.)
Care Sullivan & Sullivan, lawyers,
610 Parrot Bldg., San Francisco.

FOR SALE — AT $150 AN ACRE, 9 ACRES at Altadena, 4 miles from heart of Pasadena; splendid soil, best of water rights; lies well, beautiful view. To close an estate is offered remarkably low; price $1275; third cash, balance 3 years at 6 per cent. A splendid investment; it will not last long. L. M. PRATT, 608 Laughlin Bldg. Altadena property a specialty. 26

FOR SALE — DO BUSINESS WITH A SPECialist; I give my whole time and attention to country property; am thoroughly familiar with every part of Southern California, and have a complete list of all kinds of acreage in all the different districts. See me if interested. L. M. PRATT, 608 Laughlin Bldg. Member Los Angeles Realty Board. 26

FOR SALE — $6000; 12-ACRE MOUNTAIN ranch, only 4 miles from heart of Pasadena and mile from Altadena car line; 100 acres hill land, mostly deciduous fruits and table grapes; small cottage and barn; good private water right; a beautiful location and easy of acres. L. M. PRATT, 608 Laughlin Bldg. L.A.R.B. 26

FOR SALE— COUNTRY PROPERTY. FREE CATALOGUE OF POULTRY, FRUIT, ALFALFA, DAIRY AND STOCK RANCHES IN CALIFORNIA.
BURR-PADDON CO.,
40 Montgomery st.....San Francisco, Cal.

FOR SALE—
One acre rich soil, on Long Beach line; 15 minutes from Sixth and Main st.; in Eberle Villa tract; cheap.
GOLDEN STATE REALTY CO.,
Both Phones—Ex. 56. 421 S. Spring street. 27

FOR SALE—
RICH, LEVEL LAND,
on electric car line, with artesian water piped under pressure; quantity to suit, from one acre up; price $175 per acre to $300; easy terms. STONE & BLADES, 117-118 Henne Bldg., 122 W. Third st. 31

FOR SALE—LAS VEGAS, NEV., 80 ACRES good soil, level land, seven blocks from Clarke townsite; this must be subdivided at once; am obliged to go East and can't handle; make me cash offer. Address N, box 27, TIMES OFFICE. 26

FOR SALE—
Poultry Ranches.

FOR SALE—CHICKEN RANCH WITHIN ½ mile of Ivanhoe; 6 acres with 4-room house completely furnished; 5 acres under chicken corral; 300 hens, 250 chickens, 50 ducks, two incubators, 220-egg capacity each; six best brooders, windmill and 5000-gallon tank, 700 feet pipe to each corral; fine horse, new express wagon, new cart, two sets harness; two registered Jersey cows; pigeon plans just built, 10 feet high, 75 feet long, and 25 feet wide; 1½ acres in barley, one acre in potatoes, ½ acre in corn, 200 young trees, assorted; well 1500 feet deep with water 35 feet of top, and two other wells; water is worth the price of ranch. This place can be bought for $3000; 5c fare. See MOORE & LILLEY, 302 Pay Bldg. 26

FOR SALE—
Suburban Property

FOR SALE—
7 acres level sandy loam land on electric road, 40 minutes from city, with good 8-room house, barn and chicken yards, 25 fruit trees, berries, etc.; 2 acres alfalfa, 70 acres barley already cut and shocked; 150 chickens; everything ready to move right in; the price is too low to quote, and terms will suit you.
E. M. REYNOLDS,
211 Grant Bldg.
Tel. 1939, or Main 4570. 26

FOR SALE—IN CAHUENGA PLACE, WELLlocated east and west front lots, near carline, in Hollywood section. Take Colegrove car to Swan st. W. B. LOCKWOOD on premises, or F. N. WILKINSON, 534 Wilcox Bldg. 30

FOR SALE—20 ACRES NEAR FIGUEROA ST.; one mile south of city limits; price $600 per acre.
G. W. SOUTHARD & CO.,
439 Copp Bldg.,
26 218 S. Broadway.

FOR SALE — FINE BUILDING SITES AT Altadena and on Orange Grove ave., Pasadena; large lots, beautifully located. L. M. PRATT, 608 Laughlin Bldg. Member Los Angeles Realty Board. 26

FOR SALE — LOOKING FOR CHICKEN ranches? More than 25 to select from. M W ATWOOD & CO., 612 Grand Bldg.

HOLLYWOOD.

FOR SALE—
$200 AND UP.
Beautiful level lots in Western ave. section, south of Hollywood city limits, and along the line of the new Western-ave. electric railway, now building; no lots less than 50 feet front, and varying in depth from 140 to 200 feet. Terms low as $25 down and $10 monthly. All streets improved with cement curbs, graded streets and sidewalks and water mains. Building restrictions range from $1000 up. If you want a lot in this beautiful home section, take Colegrove car to our branch office, corner of Western ave. and the car line. Representative at the office every day. For maps and information, see CHAS. S. MANN, 315 W. Fourth st.

FOR SALE — ONE THOUSAND DOLLARS PROFIT sure in one year; Hollywood section, one acre fine level land, facing street; prompt action will enable you to get this at $1400; positively the cheapest acre in this district; fine mountain view, beautiful location, two new car line on Western ave., $1400 from OWNER, K, box 107, Times Office. 28

FOR SALE—BUY THE FEW LOTS LEFT in Schloesser Terrace Tract and double your money. I buy and sell Hollywood homes and acreage. A. G. SCHLOESSER, S. W. Cor. Cahuenga and Prospect, P. O. Box 45. Home 255. 31

FOR SALE—FINE CORNER IN CAHUENGA Place, on Colegrove car line; also some inside lots at low prices; easy terms; building restrictions. F. N. WILKINSON, 534 Wilcox Blk. 30

FOR SALE—HOLLYWOOD. WE BUY AND sell Hollywood property. J. F. GRASS & CO., Hollywood. Home 'Phone 25.

ALHAMBRA.

FOR SALE—
THE BEST CHANCE
in a 15-acre ranch in a fine location, set to oranges, in first class condition; land around at from $1250 to $2500 per acre; this for $1000; near Huntington Drive, which will be the county's finest boulevard; 7c car fare to Los Angeles and 5c to Pasadena; soil and water the best; live oak trees for your home lot; $5000 profit in a year on this. Do you make it?

LOTS IN ALHAMBRA.
Run from $150 to $300; well located and with all the advantages; what do you think of a $250 price for a 50x150 lot on boulevard, with sewer and all street work paid for? Set to oranges, too, and near car line; you can't beat that; take a day and your wife off and see
NORTHRUP & PECK,
Alhambra.
Los Angeles office, 334 Douglas Bldg. 25

FOR SALE—
The Alhambra Improvement Association have arranged a series of excursions with free drives about Alhambra. Tickets and full information can be obtained at the office of the Association, 334 DOUGLAS BLDG.

FOR SALE—
Lemon and Orange Groves.

FOR SALE—I OFFER AT A GREAT BARgain one of the best orange groves in Southern California, comprising ten acres of navel and Valencia trees in full bearing and in first-class condition. The tract fronts a shaded avenue, commands a beautiful view of the mountains, and is within one mile of electric railway. 25 minutes from Los Angeles. Large shade trees and a variety of fruits for home use, making this an ideal and healthful spot for a home. The orchard will yield a very large interest annually on a valuation exceeding twice its cost, and as the property must be sold immediately I will accept $4000 less than its present cash value. Easy terms for payment if desired. Call or address MORTGAGEE, 601 Pacific Electric Bldg. (between 10 and 12 mornings.) 28

FOR SALE—
Beach Property.

FOR SALE — OR TO LET AT SUNSET Beach, store suitable for grocery business; also small store for refreshments; 10 rooms on second floor, with kitchen and bath; excellent opportunity for business at this popular beach resort; new building; first being completed. Apply P. J. HUMMEL, 116 E. Second. Both 'phones 509, or at company's office, Sunset Beach. 26

FOR SALE—
HERMOSA BEACH
Lots and many good snaps. See us and list your property.
M. M. DAVISON & SON,
Rooms 204-6, Wilcox Bldg.
26

FOR SALE—ON ACCOUNT OF DEPARTURE from city, private residence completely furnished, including high-grade piano; will be sold at a sacrifice; property must be disposed of immediately on account of early departure. Inquire FRED WAGNER, the Columbia, Redondo Beach, Cal. 28

FOR SALE—
Beach Property.

FOR SALE—
ALAMITOS BAY.
ALAMITOS BAY.
For today only I can deliver one of the best bay front lots $250 under market; get prices from the other dealers, then call and we can do business quick.
EARL CLARK, SOLE AGENT,
26 Frost Bldg., cor. Second and Broadway.

FOR SALE—AT SEASIDE PARK, A FEW choice lots. This beautiful beach is only 1 mile west of Long Beach; sidewalks, electric lights, gas, sewer, etc. See owner, THOMAS S. WADSWORTH, 219-220 Douglas Bldg. 26

FOR SALE — ALAMITOS BAY LOTS; I have some special bargains now that can't be beat. EARL CLARK, sole agent, 202 Frost Bldg. Corner of Second and Broadway. 26

FOR SALE—REDONDO; 5 NEW COTTAGES, all completely furnished and rent for $180 monthly; price $5500; will exchange for city. KERR & CO., 202 Frost Bldg. 26

FOR SALE—LONG BEACH LOT; LOT 8, block D, Ocean Villa tract, $450; terms ½ cash. J. B. SEXTON,
25 102 S. Broadway.

FOR SALE—BEACH PROPERTY.
We are headquarters for bargains in property at all the beaches. We are thoroughly posted. List with us and buy from us.
SOUTHERN CAL. REALTY CO.,
129 S. Broadway.

FOR SALE — AT AVALON, A COTTAGE, completely furnished to accommodate five people; the best location on the island; can be had this week for $350; the rent it will bring you this season will be more than the price asked. 406 CHAMBER OF COMMERCE. 26

FOR SALE—LARGEST AND BEST CORNER at Verano Beach, $1000 this week only. Address L, box 87, TIMES OFFICE. 28

OCEAN PARK.

FOR SALE—OCEAN PARK.
Fine business corner in Venice, $150 front foot.
Finest residence lot in Venice, $2000.
Residence lot on Park ave., finest residence street in Ocean Park, $1650.
Fine residence, ready for occupancy June 14, $4500.
Please note terms on above are all one-third cash, balance in one and two years.
We are headquarters for bargains on easy terms.
We have opportunities at Playa Del Rey where you can double your money in a short time.
SOUTHERN CALIFORNIA REALTY CO.,
128 PIER AVE., OCEAN PARK.
26 129 S. Broadway, LOS ANGELES.

FOR SALE — ELEGANT HOUSES IN THE best part of Ocean Park; they are bargains. Several snaps in Venice; but you must get them today.
Only a few lots left in our "Carnation Park tract;" the finest property for the money in Ocean Park.
Two elegant bargains on Pier and Marine aves.
Some fine houses to let for the summer.
C. N. BRUNDAGE CO.,
28 Ocean Park, Cal.

FOR SALE—
RENT and EXCHANGE; business, residence and vacant properties; sand or dirt at VENICE, OCEAN PARK, and SANTA MONICA; prices right.
ROBBINS REALTY CO.,
Pier ave., Ocean Park.

FOR SALE—A BEAUTIFUL SOUTH-FRONT lot on the sand between ocean and railway; a few blocks south of Windward, at a great bargain, only $850. Address K, box 108, TIMES OFFICE. 26

FOR SALE—FURNISHED COTTAGE NEAR Ocean Front, on bargain; easy terms. CHAS. J. HILDESHEIM & CO., 142½ Pier ave., Ocean Park.

TO LET—OCEAN PARK—
Furnished cottages for rent; $15 to $20 per month; large lots. CHAS. J. HILDESHEIM & CO., 142½ Pier ave.

FOR SALE—6 ROOMS, WELL FURNISHED; lot 20x122; Sunset ave.; for $300 under market few days; $2300; terms. CUNNINGHAM & CO., 415 Bryson Blk.

FOR SALE — OCEAN PARK; FINE LOT ON Rose ave., close to car line and ocean; need the money. 238 Bradbury Bldg. F. O. WAKELEY. 27

SANTA MONICA.

FOR SALE—MODERN 8-ROOM HOUSE, lot 50x150, on W. Sixth st., Santa Monica, near car line; price $3500; $450 cash, balance monthly. CHAS. S. MANN, 315 W. Fourth st., Los Angeles.

MANHATTAN BEACH.

FOR SALE—
For bargains see L. & R. MARIS,
MANHATTAN BEACH.
List your property with us.
Office at
BATH-HOUSE,
MANHATTAN BEACH.

FOR EXCHANGE—
Real Estate.

FOR EXCHANGE
Residence, Pasadena, $3000; mortgage $1100; rents $15; for chicken ranch.
Cottage, $1450, clear, for grocery, automobile.
Cottage, $2000; mortgage $700; for chicken ranch.
2 cottages, $2300, for ranch.
Lot southwest, $1200, for chicken ranch.
Cottage, La Crescenta, for grocery.
$1000 equity in cottage for rooming-house.
List your exchanges with us.
POINSETTIA REALTY COMPANY,
514 Bradbury Bldg.
6894, Main 4169. 26

FOR EXCHANGE—
6-ROOM COTTAGE, CLOSE IN; SOUTHWEST SECTION; WILL TRADE EQUITY FOR VACANT PROPERTY. THIS IS AN OPPORTUNITY WORTH LOOKING INTO.
WINTON & M'LEOD,
210 TRUST BLDG, 2ND AND SPRING.
HOME PHONE 546, SUNSET 6278. 26

FOR EXCHANGE—
Splendid Pasadena residence ten rooms; thoroughly modern in every detail; ground 120x290, ornamented and improved with magnificent trees, $15,000, clear; will exchange for similar home in Los Angeles, southwest. The change is made only to conserve the convenience of business interests of the owner. Exchange Department JONES & RYDER LAND CO., 218 W. 3rd st. 27

FOR EXCHANGE—
We have a flat building in the Westlake district; rents $80 per month; price $8000; will take good unimproved lots for part.
HERRON-BAXTER REALTY CO.,
300-301 H. W. Hellman Bldg.

FOR EXCHANGE—
8-room modern house near Adams and Hoover; lot 50x160, $7500; want well situated house of 6 or 10 rooms, Westlake section, up to $10,000 or $12,000, and pay cash difference or assume mortgage. Exchange Department, JONES & RYDER LAND CO.,
27 218 W. Third st.

FOR EXCHANGE — FINE LOT IN HARvard Heights, not over-priced, to exchange for small California house, near car service, not far out; lot is worth $1000. Will take property up to $2500. INGRAM & BRIGGS, 902 Braly Bldg. 26

FOR EXCHANGE—2 COTTAGES WITH 3 large lots in Phoenix, Ariz.; good rental properties; want vacant lots in Los Angeles or might take improved property and assume. $3500 cash price. THOMAS S. WADSWORTH, 219-220 Douglas Bldg. 26

FOR EXCHANGE—IF YOU WANT TO EXchange your houses or lots, rooming-houses or any other property, come in and see us. We make a specialty of exchanges. CHAS. LANGE & CO., 121 S. Broadway. Home 2519; Main 6146.

FOR EXCHANGE—$3000 TO $18,000 ORANGE and lemon groves for cottages, flats or business property. See us for bargains. DILLON & OSBORN, 117 S. Broadway. Phone 1821. 26

FOR EXCHANGE—
I make a specialty of exchanging real estate, particularly California for eastern.
Member L. A. C. W. CONWAY,
Realty Board. 304-5 Bradbury Bldg.

FOR EXCHANGE—
Exchanging eastern realty for California a specialty. Come and see us.
Home M'PHERSON & ADDISON,
'Phone 1980. 414-415 Bradbury Bldg.

FOR EXCHANGE — WESTLAKE HOME, $15,000; too good to advertise particulars. Business corner, 100x150 to alley, $10,000; might consider country, eastern; investigate, quick. 836 CARONDELET ST. 24

FOR EXCHANGE—NICE 4-ROOM MODern cottage and a California house, 2 lots, for a small ranch in Toluca; or will sell at a sacrifice, easy terms. Address N, box 28, TIMES OFFICE. 26

FOR EXCHANGE — 10 ACRES AT POmona for improved or unimproved in foothills west of Pasadena, La Canyada or Crescenta way. HENRY SIEMER, 402-3 Bryson Block.

FOR EXCHANGE — NEW 5-ROOM COTtage on ocean front at beach town near Los Angeles; want city property and will assume. OWNER, 402 H. W. Hellman Bldg.

FOR EXCHANGE—OR SALE—LAS VEGAS, Nev., 160 acres, 4 miles north of town; good mesquite land. ARCADE PHARMACY, Fifth and Central. 'Phone 4708. 28

FOR EXCHANGE—80 ACRES, ADJOINING Pueblo, Colo., suitable for subdivision, $4000; will take furnished hotel or stock of goods. HOME 'PHONE [illegible] 27

FOR EXCHANGE—
Miscellaneous.

FOR EXCHANGE—
$7000—A fine 8-room modern home, clear, West Chicago, Ills.; want to exchange for home in or near Los Angeles.
$2500—8-room house, Atchison, Kan., corner lot, good cellar and cistern; want Los Angeles.
$4200—7-room 2-story modern house on Hobson st.; would exchange for smaller house.
$5000—5 acres, Florence and South Park ave.; exchange for city income.
$6000—80 acres, 6 miles from Pomona; 7 acres in table grapes, 4 apricots and orange, plenty water; want Glendale or Pasadena.
W. T. PATT,
With D. H. Lingle, 452 S. Broadway. 26

FOR EXCHANGE—
Large stock of harnesses, etc.; all new, hand-made goods; for ranch or city property.
Small flat building, Union ave.; rents $60 per month; want alfalfa ranch, close in.
Modern up-to-date cottage and barn (west) for Long Beach or Ocean Park realty.
Small orange grove, new 4-room cottage; water right; want city or close-in acreage.
Have profitable and genteel business that any man can run; will invoice $3500; monthly profits, $150, clear; want city or country property.
MAY REALTY CO., 117 S. Broadway. 26

FOR EXCHANGE—
ROOMING-HOUSE WANTED.
A ranch for a rooming-house of 25 or more rooms, in good repair, and in a good locality. What have you to offer? PERRY RUSSELL, room 302, 214 W. Fourth st. 26

FOR EXCHANGE—
Near St. James Park; modern 8-room house, oak floors, ornamental fixtures; 2 brick mantels, porcelain laundry; lot 60x131; ½ block of St. James Park, $7000; this property is worth the price in cash; will take cottage or lots southwest up to $3500; balance on mortgage if desired; this is an exceptional chance to secure income for vacant property. We can guarantee tenant at $60 per month. Exchange Department,
JONES & RYDER LAND CO.,
27 218 West Third street.

FOR EXCHANGE — FOR RANCH NEAR Los Angeles; business property in Albuquerque, N. M., consisting of 6 storerooms, rented $424 per month; well located, near vacant, strictly first-class property and getting more valuable every year; will exchange all or part of this property for A No. 1 ranch from 10 to 40 acres, improved. This is no trading property, but will give value; my property will bear the strictest investigation. If you won't, don't answer. Address P. O. BOX 37, Albuquerque, N. M. 31

FOR SALE—
$4500—7 7-room houses and 2 large lots; good renting property; will exchange equity, $2700, for vacant lots or foothill ranch near city.
$2500—Furniture and lease of a first-class apartment house, paying well; for lots or ranch near city.
F. E. WOODLEY & CO., 452½ S. Broadway. 26

FOR EXCHANGE—
A large list of clear and well located houses, lots and flats, orange groves, ranches and income-producing eastern farms and city property. Send for our lists.
F. M. SIMPSON & CO.,
Exchanges Exclusively.
325 H. W. Hellman Bldg.
Tel. 2069.

FOR EXCHANGE—
A smooth, gently rolling, well improved 240-acre farm in Central Iowa, for a walnut or alfalfa ranch.
Also 290 acres smooth wild land, a fine piece, near county seat, Emmons Co., N. D.; clear for good California.
M. W. ATWOOD & CO., 612 Grand Bldg. 'Phone 1714. 26

FOR EXCHANGE — A BEAUTIFUL LOT, 4 S., near 2 car lines, with fruit, flowers, with a cottage of 5 rooms, rented $15 per month, and one of 4 rooms, worth $15 per month; $700 mortgage; equity for close-in chicken ranch; this will not drag. M. W. ATWOOD & CO., 612 Grant Bldg. 'Phone 1714. 26

FOR EXCHANGE—A 4-ROOM COTTAGE ON good lot, close in; rented $12 per month; mortgage $700; equity $1200; also a 6-room modern cottage on full lot on Vernon ave., with well, mill and tank and outbuildings; mortgage $700; equity $1200; trade either equity for small country acreage. M. W. ATWOOD, 612 Grant Bldg. 'Phone 1714. 26

FOR EXCHANGE—$145 EQUITY IN LOT IN University district, for good horse or horse and buggy, balance easy terms. Address N, box 55, TIMES OFFICE. 26

FOR EXCHANGE—LOVELY NEW 6-ROOM Manhattan Beach cottage, clear, for high-grade runabout automobile or lot. Address M, box 34, TIMES OFFICE. 28

FOR EXCHANGE—66x124, BEST CORNER AT best beach, $1000 or want town or city property or merchandise, will assume. Owner rear 131 AVE. 29. 24

FOR EXCHANGE — HERMOSA BEACH, block 11, lots, 2 corners; $50 feet; for cottage, city, cash value $3300. E. G. ROBINSON, 501 Grant Block. 26

FOR EXCHANGE—230 ACRES NEAR NEW railroad, in Missouri; want Southern California realty, or equity. Owner rear 131 AVE. 29. 28

FOR EXCHANGE—$4500; 8-ROOM HOUSE IN Hollywood Park; accept city or beach lots for part. WINTON & M'LEOD, 210 Trust Bldg. 26

FOR EXCHANGE—HEN WHITE WILL EXchange your property, 306-7-8 and 9 Bryson Block. 7th and Spring. Member L. A. R. B.

FOR EXCHANGE — 40 ACRES GOOD LAND near Hemet for residence lot at Hollywood; value $1200. Call 209 TAJO BLDG.

FOR EXCHANGE—GOOD GOLDFIELD MINing stock for real estate. Address M, box 156, TIMES OFFICE. 27

REAL ESTATE—
Unclassified.

FOR SALE—SAN DIEGO REAL ESTATE—Write CHESTNUT INVESTMENT CO., San Diego, for descriptive literature.

FOR SALE—REALTY CONTRACT WORTH $1150, for $700; good security. Address M, box 72, TIMES OFFICE. 26

FOR SALE—
Miscellaneous.

FOR SALE—AT A SACRIFICE; MUST sell immediately for cash; am going away. Contents of my new, finely furnished 6-room flat, everything goes; can clear $30 a month on the investment; high-grade furniture; best offer takes it. TEL. MAIN 3964.

FOR SALE — AN SUNNY SLOPE WINERY, all building material, including bricks, lumber, roofing, machinery, corrugated iron boilers; above must be sold in 60 days; come early for first choice. Take Monrovia cars to grounds.

FOR SALE—DROP-HEAD SINGER SEWING machine, almost new, $25; New Home, $30; Automatic, $10; all makes rented and repaired. ARCADE CO., 606 S. Broadway. Phones Main 4617, Home 2306.

FOR SALE—200 TONS OLD BARLEY HAY, clean of dirt and well grained, $9 per ton, sack and deliver. CENTRAL FEED AND FUEL CO., 1128 San Pedro. 'Phones West 246, Home 969. 25

FOR SALE — NEW AND SECOND-HAND billiard and pool tables; easy payments; we rent tables with privilege of buying; modern bar fixtures; cheap prices. BRUNSWICK-BALKE-COLLENDER, 625 S. Broadway.

FOR SALE — HAVE YOUR MATTRESSES and pillows renovated by our improved sanitary process. BOSTON BEDDING CO., 262 Griffith ave. Home 'Phone 23286.

FOR SALE — FLAT TOP DESK IN GOOD condition and bookcase with glass doors and mirror, at WOMAN'S EXCHANGE, 204 Hill st. Fay Bldg. 24

FOR SALE—FIRST CLASS EXPRESS OR delivery wagon, like new, at a rare bargain; must got at once; $30; close in, at 817 W. 3RD, rear. 25

FOR SALE—A RARE PIECE OF INDIAN statuary, an antique table from England, some fine rugs. 308 S. GRAND AVE. Phone Home 7657. 25

FOR SALE—$2500; COTTAGE FIVE ROOMS, porcelain bath, electricity, etc., W. 38th st.; might take lot in part. T. L. CHAPIN, 109 S. Broadway. 29

FOR SALE — WANTED GOOD SINGLE open buggy for medium-sized pony. A. L. COLEMAN, 1346 Westlake ave. 'Phone 7593. 25

FOR SALE — A DOUBLE-DOOR FIREproof Hall's safe, and a 24-drawer filing cabinet. 715 O. T. JOHNSON BLDG. 25

FOR SALE—HIGHEST PRICES PAID FOR second-hand furniture. E. C. ROSENER, 251 S. Main st. Main 2385, Home 2424. 31

FOR SALE OR TRADE; NO. 5 BARNES foot-power lathe, with universal chuck. Address or call 41 TEMPLE BLOCK. 27

FOR SALE — ABOUT 750 FEET DOUBLE riveted tarred steel pipe, with fixtures. Call 1128 BELLEVUE AVE. 28

FOR SALE — MOVING PICTURE FILM, song slides; magic lanterns. 109 MONTGOMERY ST., S. F. Cal.

FOR SALE—WE HAVE MACHINERY FOR all purposes, and will rent or sell on time; reference required.

FOR SALE—1 LARGE AND 1 MEDIUM-SIZE fireproof second-hand safe. C. M. RODMAN, 201 N. Broadway. 28

FOR SALE—GOOD SECOND-HAND REfrigerator, 8x6x11, for $100. Call at 1900 W. FIRST ST. 29

FOR SALE—TWO OAK ROLL-TOP DESKS and chairs, one flat-top desk. 907 S. MAIN ST.

FOR SALE — WALL PAPER BELOW MANufacturer's prices; come quick. 515 W. 6TH. 26

FOR SALE — SAFES; WILL BUY, EXchange or sell. ANDERSON, 213 N. Main.

FOR SALE—FIRE-PROOF OFFICE SAFE 409 E. SECOND ST.

FOR SALE—
Miscellaneous.

FOR SALE—

OAK ½ SOLES SEWED ON MEN'S WELT SHOES FOR 75c; LADIES', 60c. FACTORY SHOE STORE, 608 S. BROADWAY. 26

FOR SALE—
Furniture.

FOR SALE—CARPETS AND ART SQUARES, lowest prices in the city.

	Best Cotton.	Union.	All Wool.
6x9	$1.50	$2.15	$3.65
7½x9	2.25	2.70	4.50
9x9	2.75	3.35	5.40
9x12	3.65	4.35	7.25

Also fine lot second-hand rugs and carpets.
10 dozen Vienna chairs, second-hand.
Roll-top desks, office and store fixtures.
A lot of refrigerators, all styles and sizes.
Some bargains in gas and steel ranges, set up and guaranteed; 7 feet, 2-oven gas range, $250 — express wagon, $180, cover and rails.
Largest and best selected stock second-hand furniture in the city; in fact, probably have just about anything that is on your list and at right price. Come and see.
Both phones. L. C. SKEELS, 907 S. Main.

FOR SALE—53 YARDS OF NEW VELVET carpet, oriental designs, $48, cost $72; 31 yards of Moquette carpet, $28, cost $47; 1 Flemish oak stand, $4; 1 Flemish oak rocker $3.50; 1 air-pipe heater, $2.75; 2 oak rockers, $3 each. 227 S. BUNKER HILL. Tel. 6548.

FOR SALE—FURNITURE OF SIX-ROOM flat, including 3-tons upright piano; no cheap stuff; furnished complete; great bargain. PHONE HOME 7804. 28

FOR SALE—FURNITURE OF FIVE-ROOM flat, $135 takes it all; must be sold before June 1. 524 W. 8TH ST. Tel. Main 6578. 28

FOR SALE—FURNITURE OF FIVE ROOM flat as a whole or by the piece. Inquire 123 W. PICO ST. 27

FOR SALE—FURNITURE, CARPETS AND desirad; this is an exceptional chance to secure income for vacant property. We can guarantee tenant at $60 per month. Exchange Department,
JONES & RYDER LAND CO.,
27 218 West Third street.

FOR EXCHANGE — FOR RANCH NEAR Los Angeles; business property in Albuquerque, N. M., consisting of 6 storerooms, rented $424 per month; well located, near vacant, strictly first-class property and getting more valuable every year; will exchange all or part of this property for A No. 1 ranch from 10 to 40 acres, improved. This is no trading property, but will give value; my property will bear the strictest investigation. If you won't, don't answer. Address P. O. BOX 37, Albuquerque, N. M. 31

FOR SALE—
$4500—7 7-room houses and 2 large lots; good renting property; will exchange equity, $2700, for vacant lots or foothill ranch near city.
$2500—Furniture and lease of a first-class apartment house, paying well; for lots or ranch near city.
F. E. WOODLEY & CO., 452½ S. Broadway. 26

FOR EXCHANGE—
A large list of clear and well located houses, lots and flats, orange gro

Editorial Section.
PART II—LOCAL SHEET: 10 PAGES

Los Angeles Daily Times

California del Sur.
NEWS OF THE COUNTRY.

XLIVTH YEAR. FRIDAY MORNING, MAY 26, 1905. ON ALL NEWS STANDS, TRAINS AND STREETS | 5 CENTS

N. B. BLACKSTONE CO.
SPRING and **DRY GOODS** THIRD STS.

New Checked Silks

There is an air of refinement and good taste about a gown developed from these dainty little blue and white or black and white checked silks, an air that imparts to the wearer that indefinable something called STYLE.

Irresistibly charming are they in the Louisine and Poplin weaves. Today we have a dozen new patterns on show; some are displayed in one of the Spring St. windows. They will not be here tomorrow—that you may be sure of.

Louisines $1.00 Yd. A quality usually sold for one-twenty-five; firm, heavy and soft, will not slip in the seams, neither will it crack or cut as some other silks do. Sharp, clean-cut, brilliant finish. All checks from the smallest pin-head to a quarter inch, in blue or black and white, yd.—$1.00.

Poplin Checks $1.25 Yard A silk and linen mixture; for $1.25 yard; wear it has no equal, it satisfies where all other silks fail. It has the body, the weight, suitable for the new jacket suits, coats or separate skirts; bright, handsome; full 27 inches wide—ten to twelve yards for a suit—blue and white or black and white, usual one-fifty quality, for yard—$1.25.

Ever used "Rubdry" Towels? Try one.

Paderewski Indorses the Steinway Piano

My joy in the grandeur, the power and the ideal beauty of the tone and the perfect mechanism of the Steinway is unbounded. All who play your pianos can but thank you. I do, and at the same time congratulate you most heartily.

Your very devoted
I. J. PADEREWSKI.

The Steinway Pianos are acknowledged to be the standard pianos of the world.

Geo. J. Birkel Company
Steinway Representatives
345-347 South Spring Street

FLICKS

...rsels of chocolate, ...der and toothsome

At confectioners and grocers

Brents
232-34 S. Spring St.

We will furnish your entire home on credit—everything from a piano to your kitchen utensils may be had here.

Alfred Benjamin & Co MAKERS NEW YORK

Alfred Benjamin's High-Grade Clothing sold only by JAS. SMITH & CO., 137-139 S. Spring.

Ladies' Hosiery and Underwear Sale at its Height
ONE-THIRD OFF
You will be sorry if you don't avail yourself of this opportunity. Delay is dangerous. Be sure to call today or tomorrow.
...IZ GLOVE CO., 421 South Broadway

FORTUNE OUT OF MEMORY.

Strange Tale of Gold Days and Their Tragedy.

Back of Alexander's Suit Romance and Pain.

Seeks Daughter Who's Dead. Golden Gate Victim.

The thing itself is but a law suit; a dead thing of typewriter paper and long, meandering sentences with "heretofore mentioneds" and "aforesaids." But with it, the curtain has gone up on as strange a romance as ever was put to paper, the last act of which is about to come off in Los Angeles.

Those who have met this little old man with the unconvincing name, Smith, little dreamed that his life-story makes Edmund Dantes's adventures sound like the purrings of a matinée hero.

The lawyer who wrote it, of course, has left out all the best part.

Lawyer-like, he has scorned the story of the fire at sea with the passengers locked in, beating their frenzied, bleeding hands against the battened-down hatches, hearing the hoarse cries of the sailors fighting the flames on deck, hearing the hot crackle of the flames, held three days in an agony of suspense until some of them became gibbering maniacs.

Scorned the story of the forty-niner on his voyage home, who saw the gold that had cost him the life of his young wife and years of hardship in the California hills, go down in the sea with that burning ship.

Scorned the story of that poor half-demented wretch's wanderings, rescued by dark-faced natives from the drifting wreckage; how he lived among them, his mind wiped clean of memory and reason, a little child again.

Scorned the story of his heart-broken roaming up and down creation looking for the little motherless daughter, who was to have followed him home on the next ship.

Of his accidental discovery that a fortune, the memory of which had been wiped clean by the frightful tragedy, waited him on the Pacific Coast.

Of his search of years for it.

Of the tragic denouement, when the old ship-wrecked miner learned that his loved little daughter had died an outcast in the tenderloin of San Francisco; that his fortune, after waiting for him for years, had been stolen by an adventuress posing as his daughter.

The lawyer left this out, but he pointed out the important fact that $2400 deposited in a bank in 1862, would now amount to $35,000.

A lawyer is a man who has a peculiar horror of being thought sentimental; the better the lawyer the greater the horror; Attorney Charles McKelvey was scared stiff with horror.

Out of this romance, he has brought forth a matter-of-fact, legal-sounding suit against the Saving and Loan Society of San Francisco for $35,000.

Alexander Smith, his client and the plaintiff in the suit, is now an old man, past 80, living in retirement near San Diego; he is leaving it to his lawyer to do the fighting.

GOLDEN GATE TRAGEDY.

This story properly begins in the picturesque old days of '49, when a young man of Brooklyn, N. Y., named Alexander Smith joined a party of Argonauts to come "the plains across." With him were his young wife and their little daughter.

They came by slow ox teams; the hardships they endured were such as are familiar stories among the old-timers here.

Smith was a blacksmith and went to work in the gold camps about Marysville, mining and working at his trade. From there he wandered on to Virginia City, and into Nevada county.

His wife died; he went on saving, putting money in the bank until in 1862, he decided to go home to New York. He took with him $13,000 in gold dust.

For some reason his little daughter, then a girl of 12, was left with friends to follow him on the next steamer.

He took passage on the ill-fated Golden Gate. It caught fire off Panama. For three days the passengers, frantic with terror, were locked under the hatches while the crew fought the flames.

There was over $5,000,000 worth of bullion on that ship, and they fought desperately to save it. At last the flames won and, too late, the passengers were released to save themselves. Out of 500 or 600 passengers Smith and some forty others were rescued.

A CLOUDED MIND.

His attorney says that the old man never had a clear idea of what happened for the next two years after this. He can vaguely remember people with dark faces who were kind to him. He has no memory of having done any work. He was living with the natives of Nicaragua.

He must have been there with a clouded mind four or five years; he doesn't know how long.

Gradually his mind cleared up and he left for Cuba, living five or six years in Havana. From there he drifted on to Pensacola on a fruit boat. He worked at his trade for a while in Florida, all the time trying to get some word of his little daughter.

There were no fast mails and space-eating telegrams in those days from coast to coast. He could learn nothing of her.

His wanderings carried him on into Georgia, where he worked in Savannah as a blacksmith, gradually working north until he was back at his old home in Brooklyn, a sorry return to an empty desolate home.

It was in 1878 that he came back to the city, whence he started to seek his fortune twenty-nine years before.

ONE PATHETIC MISSION.

All these years he had been a man with one pathetic mission—to find his little daughter. He wrote and inquired anxiously of every man he could find from the Coast, but never a word could he hear. The people with whom he had left her had been lost track of during the years he was living with the natives of Nicaragua.

He gradually drifted out toward the West again, slowly retracing his tracks of thirty-odd years before. He lived in the Middle West for several years, drifting from one town to another in Illinois and Ohio.

One day in Bloomington, Ill., he heard a cheery voice calling his name. "Hello, Aleck," it said; "what are you doing here?"

It was a man he had known well in the old days of the California gold camps.

In the course of their talk, the old friend said: "By the way, what did you ever do with that money you deposited in that savings and loan society in 'Frisco?"

"What money?" asked Smith, in astonishment. His mind was a blank on the subject.

It transpired that the other miner had gone with him to the office of the Savings and Loan Society and had seen him deposit $2400.

In the course of a few years after that Smith came on to California and visited the scenes of his old life here, still looking for his little daughter. He called at the bank for his money, but could get no satisfaction whatever.

He went back to Brooklyn, but returned again to California last January, putting his case in McKelvey's hands.

Legal training and modern facilities cleared up the mysteries that for all these years had lain heavily on the old man's heart.

TOO SAD TO TELL.

Of one fact the old man has not yet learned; no one has had the heart to tell him. From a man in Quartzsite,

(Continued on Third Page.)

Alexander Smith, aged hero of remarkable tragedy, whose mind was long a blank. He is seeking daughter of Argonaut days and suing bank for money deposited over forty years ago.

PLEADS GUILTY IN RIOT CASE.

Accused Ontario Youth Has a Lucky Escape.

Light Fine for Part in Raid on Japanese.

Ranchers in Terror of Further Violent Acts.

The case of E. P. Hatton and Nelson Durgin, two youths who were charged with participating in a riot against a number of Japanese fruit pickers, came to a sudden end at Ontario yesterday when Justice Pollock of that city accepted from Hatton a plea of guilty of a breach of the peace and fined him $15, and the charge against Durgin was dismissed.

The lesson taught to the two youngsters who were arrested is expected to put an end, for a time, at least, to a veritable reign of terror that has existed for some time among ranchers who have found it necessary and expedient to employ Japanese to aid them in picking fruit.

It looked extremely rocky for young Hatton for a time yesterday, when he found himself face to face with the possibility of a two-year term in prison, or the payment of a $2000 fine, and there was a chance, too, that he might be the subject of a protest to the United States government on the part of the Japanese government because of the treatment that had been accorded certain subjects of the Mikado at the hands of the lawless mob that raided a camp of Japanese laborers at Ontario on the night of May 13.

There also was a venire of determined-appearing ranchers, whose looks indicated that, if chosen as jurymen, they would show no leniency to the offender.

The complaint against Hatton and Durgin was sworn to by Joseph Dundas, a rancher of Ontario, and simply recited that they had engaged in riotous proceedings. The defendants, who had been released on $3000 bail, appeared in a temporary courtroom near the postoffice at 9:30 o'clock in the morning, being represented by Attorney Byron Waters of San Bernardino, while District Attorney Sprecher of the same city appeared for the prosecution.

In addition to the large venire that had been summoned, there was a good-sized crowd of spectators and witnesses, including a number of the Japanese who had figured in the encounter.

GRAVE CHARGE.

The charge on which the defendants were arraigned is one of the few in which a justice of the peace is empowered to inflict a heavy penalty.

The facts as alleged against Hatton and Durgin were that they were members of a mob that made a raid on a camp of Japanese laborers who had been employed by Dundas to pick lemons and oranges; that they threatened violence to the little brown men, and that, after Dundas had taken a determined stand in the protection of his employés, the mob went to another camp not far away and carted a number of other Japs in a wagon to the Los Angeles county line, warning them never to return. They all returned.

At the outset of the trial, it was found that the original complaint was defective, not covering rioting as defined in the statutes; Attorney Waters hinted, too, that he might wish a change of venue, and, after a conference between counsel it was announced that Hatton would plead guilty to a breach of the peace, the charge against Durgin being dismissed because of insufficient evidence.

"It is a serious state of affairs in this colony," said Justice Pollock, "when men refuse to work and then drive away such men as are willing to accept employment. Ranchers here scour the country for days in search of help and when they get it they encounter mobs such as the one that made this raid, who, rather than have the fruit picked at all, would prefer to see it rot on the trees.

"The United States government says the Japanese can come in and guarantees protection to all men who are lawfully in the country. In this connection, as in that referred to by President Roosevelt at Chicago, back of the county is the State and back of the State is the nation."

UNION LABOR REMNANT.

There is some conflict of opinion as to the identity of the persons who incited the riot, for which Hatton and Drugin were arrested, but the general opinion in Ontario seemed to be that the youths were misled by older persons—remnants of an organization of fruit handlers, that created considerable disturbance a year ago, but which was of short life.

A few disturbers that are left, it is said, take every opportunity to incite hatred against all honest workmen who come into the field, and especially against the Japanese. In this, the malcontents obtain the assistance of numbers of tramps who wander in and out of the place, working a day or two and loafing the rest of the time.

In many cases, the hoodlums have created such a reign of terror that ranchers fear their property will be destroyed. That their fears are not groundless is said to have been proved only a short time ago, when a packing-house at Ontario, in which Horace Little had stored 1700 boxes of lemons that had been picked by Japanese, was destroyed by a fire of mysterious origin.

Little had trouble with the disturbing element a year ago, as a result of which several valuable fruit trees on his ranch were destroyed by vandals.

FIRED BY HOODLUMS?

Other depredations have occurred this year at the Little ranch, and the situation is such now that Mr. Little will not place any more fruit in a packing-house. He has several thousand boxes of lemons under temporary shelter on his ranch and has placed heavy insurance on the fruit to protect himself against possible loss.

"The fact of the matter is that the Japanese, while paid the same wage of $1.75 per day, as is paid to white help, do about double the work," said a prominent rancher yesterday. "While most growers would prefer to employ white men if they could be obtained, the fact is that there is a scarcity of white labor.

"The Japanese will pick thirty-five boxes of lemons a day, at an average cost of 5 cents a box to the grower, while many of the white laborers do not pick more than half this number of boxes, at an average cost of 10 cents. The Japs seem peculiarly fitted for this kind of work, and, what is more, they do their duty satisfactorily and with less supervision than do the whites."

HOLDS OTHER VIEWS.

Robert Weiss, a hardware dealer of Upland, is one of the most bitter opponents of the employment of Japanese or Chinese in the orchards. He took great interest yesterday in the defense of Hatton.

"The Japanese," said Weiss, "are an undesirable class and there is no room here for them. They and the Chinese work for lower wages than are paid to white men, and they crowd many of the latter out of employment. I know of cases where the Japs are working for $1.25 a day.

"There is no foundation for the complaint of the growers that they cannot obtain enough white help. The trouble is, they prefer the Japs, because they are cheaper and can be obtained readily from the Japanese employment agencies.

"There are many white men anxious to work, who are scattered about the colony in their homes and who could be had if the trouble were taken to look for them.

"There is no need for great haste in assembling a force of pickers, and, if sufficient time were taken, plenty of white men could be obtained."

Weiss says there are 100 Japs and 200 Chinese in the colony, although the Japanese and the ranchers say there are not more than twenty-five of the little brown men and only a few Chinamen.

E. P. Hatton and his three accusers in Ontario riot case.

THREE NEW ATTRACTIONS.

Southern California Horticultural Association Being Formed and Exhibitions to be Arranged.

Plans are maturing for the adding of three new attractions to the year's events in Los Angeles, in the way of three general horticultural and floral exhibitions, in which the best gardens and conservatories of Southern California may exhibit their rarest and most perfect productions.

The first steps have been taken for the formation of the Southern California Horticultural Association, to be composed of the leading horticulturists and florists of the seven southern counties.

The movement owes its inception to the enthusiasm kindled by the recent visit of J. C. Vaughan of Chicago, president of the National Society of American Florists.

A Commitee of Ten was appointed to outline plans, and they have this work well in hand, and have issued a call for a general meeting. The committee is composed of: T. D. Wright, chairman, florist; Ernest Braunton, secretary, horticultural writer; E. H. Rust, nurseryman; John Morley, Superintendent of Los Angeles City Parks; S. P. Rees, bulb grower; O. M. Morris, of the Germain Seed Company; David Wolfskill, florist; Jacob Deiterich, nurseryman; Morris Goldenson, florist; Mr. Hanson, foreman of the T. Chisholm gardens, Pasadena.

This committee will recommend that the new association holds three exhibitions each year in Los Angeles. Their plans include an exhibition to take place about April 1, to cater to the tourists, and in which roses will be the main feature. Then will come a midsummer exhibition, at which flowering bulbs will be given the place of prominence; and about November 1 they will have a chrysanthemum show which they claim can be made an affair to attract much attention.

It is expected that fully two hundred members will join the association, and that its three exhibitions will become features of prominence in the yearly events of Los Angeles.

The Commitee of Ten has sent out 250 invitations to the principal horticulturists, nurserymen and florists in the seven counties of Southern California, to meet in the Assembly Hall of the Chamber of Commerce next Wednesday evening to perfect the organization.

SEARCH GULF FOR MISSING.

Miller and Olinger's Fate May be Revealed.

Three Parties Will Explore Mexican Islands.

Troops Asked for Escort Among Savages.

Although Henry E. Miller, late of this city, and Gus Olinger, the well-known mariner, may have sacrificed their lives to heir desire of obtaining accurate knowledge of the little-known islands of the Gulf of California, the prospect is now bright for three new bands of explorers taking up the work of investigation, and of searching for possible clews of the mystery which shrouds the disappearance of these two men.

Miller has been given up as dead by his own relatives, as they feel certain that he would have been able to have reached some place where he could have communicated with them before this time had he escaped with his life.

His tragic end, however, has been the means for stimulating interest in Tiburon and other isles of the Gulf of California, until scientific men have undertaken to make a thorough search of these heretofore almost inaccessible places.

One of these parties will go from Guaymas; another will go from Yuma, and a third will start from Douglas, Ariz.

ASK FOR MILITARY ESCORT.

Through the Mexican Consul of Los Angeles, Gen. Andrade, George W. Knox of this city, attorney for the relatives of the missing Henry E. Miller, has made a request of Gov. Yzabel at Mermosillo, State of Sonora, for a military escort to accompany and protect the expedition which is to start from Douglas, and that the Mexican officials use every effort in their power to help clear the mystery of the disappearance of Miller and Olinger.

The application for this military escort has been made by Mr. Knox at the request of the managers of the expedition, and in order to further his own efforts to determine actually the fate that befell Miller and his companion.

In the papers forwarded through the Mexican Consul to Gov. Yzabel, Knox has given a detailed account of the expedition of these two men from their leaving Los Angeles on December 30 to their leaving Yuma, January 1, and the landing for the Sierra Pintos mines on the east shore of the Gulf of California on January 3.

He gives an account of their equipment, and states that they carried a complete outfit such as would be required for an expedition where no opportunity would be had to replenish their stores, and that if their boat was shipwrecked in the terrific storm which broke upon the gulf the day after they left the Pintos mines, then it must be that a quantity of wreckage would be found washed ashore, giving some evidence of this having been their fate.

NO WRECKAGE FOUND.

"Arizona Charley," whose real name is Charles Meadows, has made a trip down the gulf, but Mr. Knox has received a letter from him, dated May 2, in which he says that his party did not land on either Tiburon or the Isla de la Guarda; that they made a stop on the west coast of the gulf, but that they saw nothing to indicate any wreckage, nor any other clew of the Miller expedition in their journey. They were on a private business enterprise, and did not go to search for Miller, as was reported when they started from Yuma.

"Arizona Charley," who has visited the Tiburon before, is of the opinion that possibly Miller and Olinger were stranded on the Isle de la Guarda, and that in such a case they could not possibly get away until a relief party reached them, and that they may still be there, awaiting succor.

Now it is his purpose to fit out another expedition, and to go directly to Tiburon Island to continue the exploration of the island and its resources. He expects to start about the middle of June, and he also will make a search for information as to the fate of the two missing Los Angeles men.

MEXICAN EXPEDITION.

The third expedition bound for the islands will start from Guaymas, and will be entirely Mexican in its personnel. This company is, in reality, making its second trip. Last December a party of Mexican miners and educators went from Guaymas with the intention of making extensive explorations. They had some difficulties with the Seri Indians, and reports said they killed several of the Indians. At any rate, they returned to the mainland with several squaws and children. It is this party which is again preparing to return to the island. It is said they will be prepared to make a thorough search of the island, even though this requires a battle with the Indians.

In the letter which Mr. Knox has had forwarded to the Governor of Sonora, he has asked that this expedition be also instructed to look out for Miller and Olinger and to seek what information is possible as to their end.

HOPES ON DOUGLAS.

The party going from Douglas, Ariz., has been corresponding with Mr. Knox, and on them he is placing his highest hopes of help in clearing up the mystery of the men's disappearance. They will outfit at Altar, and will work along the west coast of the Gulf of California from Point Libertad to Tipoca, and from thence straight to the islands. Their intention is to make a thorough search of these islands, particularly the island of Tiburon and the Isle de la Guarda.

At the head of the Douglas party is Lieut. Grindall and G. Olan Ralls. There will be seven members of the expedition, two of whom will go as representatives of the Smithsonian Institution. They will go equipped with passports and credentials from the Mexican government, and the authority to carry arms and ammunition.

With these three exploring parties in the field this spring, it is reasonably certain some definite knowledge of the fate of Henry E. Miller and Gus Olinger will come to light; but that they may be discovered alive is believed to be beyond the range of probabilities.

Gen. Andrade, the Mexican Consul for Los Angeles, is of the opinion that both men perished in the Gulf of California in the terrible storm of January 4, and which continued until January 8. This is said to have been the worst storm ever known on the gulf, and no small boat could have lived in it.

THE PUBLIC SERVICE.

SUMMARY OF THE DAY.

The Finance Committee yesterday afternoon declined to recommend the passage of City Engineer Stafford's $50,000 salary ordinance.

Orange Grove Lodge of the Brotherhood of Railway Engineers yesterday appealed to the Park Board to permit the miniature railway to remain in Eastlake Park.

"Sparrow cops" is the latest innovation in the park department.

In Justice Pierce's court yesterday Mrs. D. Reich began suit against an Italian, Vanoni, to recover a calf. There are two claimants, each giving exact proof of actual ownership.

Attorney Guthrie has begun suit against the Supreme Tent of the Maccabees to enforce half payment of an endowment on his life, and on a point that is offered as a test case.

Jack Dawson, who by trickery caused two men to be sent to the penitentiary for burglary, probably will join them there. He was caught robbing a store yesterday and is unable to give bond.

AT THE CITY HALL.

RULES AGAINST OMNIBUS BILLS.

CITY ATTORNEY CONDEMNS ALL "PADDED" ORDINANCES.

Warns Finance Committee That Dummy Positions are Mischievous. Permitting Department Heads to Employ and Discharge Men at Will Violates Civil Service Scheme.

Two omnibus ordinances, creating scores of dummy positions under the pretense of providing for possible emergencies, were yesterday condemned by the City Attorney.

They are the ones passed two weeks ago by the Council at the request of the City Engineer and the City Electrician, and later recalled and referred to the Finance Committee.

Mr. Mathews advised the Finance Committee to avoid the questionable practice of passing "anticipatory" ordinances.

He ruled that to confer on the head of a department the power to employ and discharge men at will is a violation of the scheme of civil service contemplated in the city charter.

Acting on this advice, the Finance Committee declined to recommend to the Council the passage of the City Engineer's proposed salary ordinance, which increases his department pay roll, on paper, over $50,000 a month.

But even the City Attorney was compelled to admit that the charter makes no provision for the employment of "emergency" men. It is just possible that he may advise that the only practical solution to the present legal tangle over requisitions is occasionally to permit an infraction of the charter.

The infraction would be of a purely technical nature and would be so safeguarded that the city would not be the loser—but it would be an infraction.

On one question all were agreed; the Council, the Civil Service and the City Attorney will countenance a pretty considerable technical fracture in the charter before they will stand for that $50,000 salary ordinance from the City Engineer's department.

At the request of the Finance Committee, Chairman Thomas of the Civil Service Board yesterday afternoon, attended the meeting of the Council committee and explained the attitude of the Civil Service Commission toward "emergency" requisitions.

Mr. Thomas said that the commission adopted the requisition rule only after consultation with the City Attorney.

"The commission does not approve," said Mr. Thomas, "of the adoption of omnibus ordinances. Its ruling on requisitions is made compulsory by the provisions of the charter. But we have assured the heads of all departments that in cases of real emergency, like the break in the outfall referred to by the City Engineer, we expect the department head to immediately employ as many men as he needs, getting them wherever he can, and that we will arrange later for the proper certification."

City Engineer Stafford admitted that he has asked in his proposed ordinance for—well, he didn't care to say just how many—additional positions, berths where there will not be work for the incumbents more than one or two days in a month, maybe not that many. His explanation is that the men may be needed some time for extra work, and that it is well to have them provided for.

The City Attorney promptly advised against the passage of any such ordinance. He advised against "anticipating" in city statutes, saying that it is a violation of the civil-service scheme as outlined in the charter.

To this sentiment Chairman Thomas of the Civil Service Board promptly subscribed.

But they in their turn admitted that the charter makes no provision for the payment of extra labor, that it limits every department to the force named in the department ordinance.

City Electrician Manahan said that his ordinance contains a number of positions which will be filled only in case of emergency, that he considers it necessary to make provision for extra men by ordinance in order to avoid unpleasant complications with the Civil Service Commission.

Councilmen Blanchard and Hammon of the Finance Committee agreed that it is bad practice to adopt ordinances which provide for more men in a department than there is work in that department to keep them regularly employed. They appealed to City Attorney Mathews for an opinion, and he agreed to outline a plan to the Council Monday which will do away with padded salary ordinances, and, at the same time, will make provision for employing extra men in cases of emergency.

BLUE AND GRAY
UNIFORMS FOR WATCHMEN.

Park watchmen are to be clothed in the future in a little brief authority and striking blue and gray uniforms. "Sparrow cops" is the appellation by which they are designated east of the Rockies, and the name is likely to attach to them here.

These "sparrow cops" are to be drilled on park etiquette before they go on duty. They will play the part of chaperons for youths and maids who wander unattended through the park walks or loiter at trysting places beneath the park palms.

Complaints of breaches of etiquette by park habitues has occasioned the doubling of the number of watchmen, also clothing them in gray uniforms with blue trimmings. There are liable to be some serious misunderstandings for the first few weeks, growing out of the resemblance of a sparrow cop to the drum major of a military band. Hot headed youths who meet the sparrow cop for the first time may do things to the uniform that will make it unpresentable for the remainder of the day.

But the park commissioners are satisfied that the uniformed watchmen are necessary adjuncts to the parks, and uniforms the watchmen will wear.

"HANDS OFF."
EASTLAKE PARK RAILWAY.

A committee from Orange Grove Lodge of the Order of Railway Engineers yesterday morning appealed to the park commissioners to rescind the order, issued two weeks ago, for the removal of the miniature railway in Eastlake park.

The railway corporation is composed of a former engineer who sustained injuries while at the throttle which incapacitate him for active service on the road.

Park Commissioner Morrison insisted that the order of the Commission revoking the permit should stand. He said that the residents of the East Side have objected ever since the miniature railway has been in operation. He declared that the road is a nuisance. The Commission accepted his version and the application of the railroad men was denied.

INVITATIONS COMING.
EXCURSION TO SALT LAKE.

Ferd K. Rule, who is acting for Senator Clark in arranging the details of the forthcoming visit of prominent Angelenos to Salt Lake City, is indignant over a report in an evening paper that the members of the City Council had been overlooked when invitations were issued. Mr. Rule said yesterday:

"I appeared before the members of the board of directors of the Chamber of Commerce on Wednesday and stated that 200 invitations would be sent them for distribution among their members. Outside of these invitations we will invite the Mayor and Council of the city of Los Angeles, and other officials, the Governor and other State officials, and the boards of trade of San Pedro, Pomona, Ontario, Riverside, Long Beach and San Bernardino.

"That evening paper yarn has no foundation in fact as no invitations have yet been issued. I wish to deny that any slight has been placed on any city official and the story is a foolish fabrication. We will invite representatives of the press and hundreds of invitations will be issued, as it is our intention to make this one of the biggest undertakings of its kind."

Mr. Rule yesterday set the facts before the city officials in a communication.

Heard in the Corridor.

Permission has been granted the Salvation Army to hold an open air meeting in Central—er—municipal property—on June 1.

City officials have received invitations to visit the Children's Play Ground at Eighth and Mateo streets on the afternoon of June 10, and take part in the "opening" ceremonies.

The Pioneers of Los Angeles county have requested permission to hold a picnic in Eastlake park on the afternoon of the Fourth of July.

By the order of the Park Commission potted plants are to be placed in all the branch stations of the public library.

City Assessor Lewis is of the opinion that old King David said in his haste, "all men are liars," after he had looked at a few of the personal property statements submitted to the Imperial tax gatherer.

"Jimmie" Noel of the Assessor's office recently accomplished the difficult feat of collecting tax on a huge boa constrictor which was on exhibition here. "Jimmie" assessed the monster on a basis of $25 a foot and compelled the barker to pay city taxes in the amount of $7.50 before he could go on with the show.

City License Collector Johnson and the Finance Committee announced a few weeks ago with a beating on the tom toms that they were "after the license dodgers." This month's report on license collections indicate that they have failed to catch up.

The Board of Public Works will this afternoon listen to argument on the application to change the name of Buena Vista street. Owners of business property on the thoroughfare have asked that the name be modernized and Anglicised. The opposition is led by the Native Sons and Native Daughters of the Golden West.

AT THE COURTHOUSE.

FIGHTING FOR A MARKED CALF.

COURTS ASKED TO DECIDE WHOSE VEAL THIS IS.

Dispute of Ownership Causes the Neighborhood to Take Sides—Innocent Custodian Made Defendant in Suit Not of His Making—Federal Prisoner Sent to an Insane Asylum.

A case of mistaken identity in a calf is causing such a turmoil among the residents about the Hunter ranch that it has to be settled in the courts.

An Italian named F. Vanoni has a place on the old Hunter ranch and takes in cattle for pasturage. Mrs. Delia T. Reich sent a calf to his pasture, but it wandered away somehow, and one S. S. Pico a day or two afterward brought to Vanoni's pasture a calf that tallied with the one sent in the first instance by Mrs. Reich. Anyway the husband of the latter claimed it as his, and right there trouble began. Pico swore the calf was his and Vanoni not wanting to be bothered, sent the animal back to Pico.

But in the meantime Reich had come into Justice Pierce's court and sued out a writ of replevin to recover possession of his calf. Deputy Constable Richardson appeared on the scene just after the calf had been sent away and served Vanoni with papers and then went on and took possession of the calf until it shall be determined who is entitled to legal possession.

Reich avers that when the animal was of tender age it was stabbed in the side, but that the thrust struck one of the ribs and that the animal bears the mark in an apparently broken rib that projects.

The calf in the constable's possession answers to this description. Pico says that his calf was born with a deformity. It had one of its ribs projecting, and he raised it and marked it like his other cattle, with two slits in the right ear.

The calf in the constable's possession has two slits in the right ear. So far as the respective parties can describe their calves the color, shape and size are the same, and the people around Hunter's ranch are aligning themselves behind one or the other of the claimants.

But Vanoni is not looking for trouble, and after being served with papers, he hustled into town and to the justice's court.

"Whata for you send da pape?" he inquired excitedly, of Constable Cline. "Me cara for da calf; I no hava da calf. Whata for I have to coma into da courta when da calf no thera?" The Italian gesticulated and looked grieved.

"I liva too far in da coontra," he continued. "I no can coma backa."

He was told that he would have to put up some kind of an answer or else judgment would be given against him and he would have to placate Mrs. Reich with a calf to suit her or else pay her $60.

"Sixta dolla!" and his head almost hit the ceiling. "I nota gota a beesiness in da courta, for whata you giva me da pape? Sixta dolla!" and the last seen of the Italian defendant was as he sailed down the street looking for an attorney.

MONEY HUNG UP.
ATTORNEY GUTHRIE'S CLAIM.

Francis B. Guthrie, one of the oldest attorneys practicing at the Los Angeles bar, has brought a friendly suit against the Supreme Tent, Knights of the Maccabees of the World, to compel the payment of $1000.

October 12, 1885, he joined the organization, and in consideration of the assessments thereafter to be made the corporation made a contract wherein it was stipulated that, in accordance with the law governing the order, Guthrie was to be entitled to one assessment—not exceeding $2000—as a benefit to Elizabeth A. Guthrie, his daughter, upon proof of the father's death, provided he had at that time complied with all the rules of the order. In case of permanent or total disability, or upon reaching the age of 70 years, the plaintiff was himself to receive half of the endowment.

There is no question as to Guthrie having complied with all requirements, and having attained the age of 70 on February 14, he applied to the Supreme Commander, D. P. Markey, at Port Huron, Mich., that half of the endowment, $1000, be paid him. It has been done, and it is desired to have a judicial determination of the point involved in this State before paying.

When Attorney Guthrie joined the order the seventy-year clause was in effect, but since various changes have been made in the bylaws and among others, the seventy-year clause has been dropped out. The question is: Does the first contract made hold good, or has it been modified by the change in the bylaws made later, and in which Guthrie and all other members of the order acquiesced?

The Maccabees stand ready to pay the $1000 if Guthrie will make application under the disability clause, but he takes the stand that inasmuch as he has not been confined to his home for sixty-one years by reason of illness it would scarcely be fair or square to claim disability merely on account of reaching the three score year and ten limit.

WANTS NEW RELIGION.
MOUNT GOES TO PATTON.

P. A. Mount, who has been held as a United States prisoner for sending obscene literature through the mails, was examined before a lunacy commission yesterday and ordered committed to the State Hospital at Patton by Judge Wilbur.

The postoffice authorities were searching for Mount for about five months before capturing him at No. 313 South Broadway. Among other of his escapades Mount had written a letter to Chief of Police Hammel protesting and making light of his determination, as quoted in the newspapers, to put a stop to the "mashers" who about that time were decorating the front of cigar stands and hotel doorways on Spring street.

The man is a religious fanatic, but of a very peculiar brand, as his mind is in a state of erotic riot. Some of the literature—circulars, etc., that he had printed and was sending through the mails were salacious in the extreme and yet in large measure were annotated with Bible references as authority.

Deputy United States District Attorney McKeeby and United States Marshal Osborne testified to the actions of Mount after arrest, and then the man tried to expound his ideas for the benefit of the commission. He talked glibly, but the veriest kind of rot, and all along the line of marriage and adultery and why the one sometimes follows the other.

COULDN'T AGREE.
JURY TOO FRIENDLY.

The prosecution ran against a snag yesterday when it was sought to bring Mrs. Louise Vanriller to time for running a "blind pig" at her place on West Washington street. The jury was returned into court and as it was found that they stood eleven to one for acquittal no chances were taken. The jury was discharged, and the woman will have another trial.

The case was one of the hardest to try that has drifted into court for some time. In gathering in the jury venire, ill luck accompanied the Deputy Constable, for the lame, the halt and the blind appeared to have been included. One or two were excused offhand, for they walked with sticks and were not robust in body and could not be expected to be particularly robust in mind. Every man tried to shuffle out of his duty.

With this kind of a venire to deal with it was some time before a jury was impaneled, and then when the hearing of testimony began the case of the prosecution was not as strong as in some other cases.

Finally, when the jury was impaneled and the taking of testimony began, the evidence was not as strong as it might have been, and Mrs. Vanriller told her story—such as it was—at least with self-possession. She didn't get rattled, lose her head and become involved in a hopeless mass of contradictions.

When the case went to the jury it was expected that they would have a hard time at reaching an agreement, and for about an hour the noise of their hot debating could be heard in the courtroom. In all they were out about an hour and a half, and then were discharged on account of the odd man who persisted in holding to his own opinion.

COURTHOUSE NOTES.
BREVITIES MISCELLANEOUS.

NEW INCORPORATIONS. The Clearwater Creamery has been incorporated with a capital stock of $5000, of which $3100 has been subscribed. The directors are: S. N. Jennings, G. F. Howe, F. Ealey, C. S. Thompson and C. A. Plaisted.

The American Bank and Trust Company has incorporated with a capital stock of $50,000, fully subscribed. The directors are: W. W. Turner, W. B. Loughery, J. S. Gore, D. Galbraith, A. J. Bertonneau, T. D. Allin and Isaac Springer all of Pasadena.

The First State Bank of Inglewood has incorporated with a capital stock of $25,000, fully subscribed. The directors are: G. Chaffey and M. N. Newmark, Los Angeles; H. S. Martin, F. A. Zilligitt, W. H. Kelso, E. W. Spaulding, W. H. Neher, C. H. Brown, A. G. Brown, Inglewood.

The Machette Company has incorporated with a capital stock of $50,000, of which $500 has been subscribed. The directors are: Carlo Marchetti, Emma Marchetti, Ruggero Marchetti, W. R. Wheat and J. A. Bleakley all of Venice.

Seaside Hall Association has incorporated with a capital of $25,000, of which $4050 has been subscribed. The directors are: A. Mooser, E. Pendleton, J. S. Wilson, M. K. Barretto, O. G. Tallis, all of Santa Monica.

If You Want to Go East C. Haydock, Agent Illinois Central R.R., 228 S. Spring.

THE INFERIOR COURTS.

CAUGHT AT HIS OLD GAME.

JACK DAWSON CAPTURED WHILE COMMITTING A BURGLARY.

He is the Man Who Planned a Previous Crime, Induced Two Men to Assist Him, Caused Their Arrest and Sent Them to the Penitentiary.

When Jack Dawson, erstwhile informant to the Police Department of a daring burglary that was being committed, and who assisted in leading the officers to the scene of the crime, faced Judge Chambers in Police Court late yesterday afternoon, he pleaded for additional time to secure witnesses and an attorney before preliminary examination. Bail in the sum of $1500 was fixed, and the prisoner remanded to jail in default of that amount.

It was but recently that Dawson distributed a little "frenzied" information to the police to the effect that a building at Second and Los Angeles streets was being burglarized. It subsequently developed that Dawson had planned the affair, and after placing two pals at work in the building departed, first locking the doors. Both men have since pleaded guilty to a charge of burglary, and are now under two years' sentence for the offense.

Dawson now faces a charge similar to that which he assisted to prosecute. Watchman D. Dicks, in the employ of the Elms Detective Agency, apprehended Lawson as the young man was emerging from the saloon located at No. 401 South Los Angeles street and owned by Charles P. Cook, at 3:15 o'clock yesterday morning. Dawson had tapped the till to the extent of $4.80.

KNOWS BETTER NOW.

That the speed limit for bicycles in the business district of Los Angeles is governed by a different scale than that of Buffalo, N. Y., was impressed on the mind of Louis Steinier, a messenger boy, when he deposited $5 with the clerk in Judge Chambers's court yesterday afternoon. According to the testimony of a patrolman, a serious accident was narrowly averted when Steinier ran into Mrs. G. D. Eastleton, Thirty-ninth street, while going at a rapid rate of speed. The defendant came here recently from the East and pleaded ignorance of the speed laws.

Money Lender Muleted.

When H. G. Laage began business as a money lender, he did not hang out a shingle, advertise or otherwise announce to the world that he had money to place at interest at from 3 per cent. to 10 per cent. per month. He also failed to remember that there is a city ordinance, which requires that money lenders shall pay a monthly license tax. Deputy License Collector Barnett found on the Courthouse records numerous chattel mortgages entered in favor of Laage and but little investigation was needed to ascertain what kind of business he was doing. Barnett told the story to Justice Chambers yesterday, while Laage sat in court in the capacity of defendant in a prosecution for violation of the aforesaid city ordinance and when the case was concluded, the court fined the money lender $20.

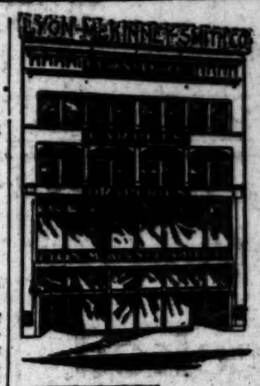

We wish to call your special attention to our

CARPET DEPARTMENT

which is second to none in the city. We carry all the

Latest Patterns

and we solicit your patronage or at least an inspection of our stock.

If you need a carpet or rug of any description, call on us.

Furniture—Carpets—Draperies

LYON McKINNEY SMITH CO.

652 South Broadway At Seventh

5%

Interest Paid

Paid in Capital and Reserve Fund $1,350,000

Officers and Directors

W. G. Cochran—President.
A. E. Pomeroy—Vice-President.
W. D. Woolwine
J. G. Mossin—Treasurer
C. J. Wade—Secretary
D. M. Cuthbert—Supt. of Agencies

Ask for our Statement and Booklet.

State Mutual Building & Loan Association

107 SO. BROADWAY

Member of California League of Mutual Building and Loan Associations

THE good work in Kirschbaum Clothes is put there to stay. The cloth wears, the fit lasts, they are made by tailors and mostly by hand. They could hardly be made better. Ask for Kirschbaum Clothes (Warranted). Good stores everywhere, $12 to $25.

Insist on seeing the Kirschbaum label in breast pocket of coat. New Style Book free if you'll write for it.

A. B. Kirschbaum & Co.
(Makers) Philadelphia and New York

10c Per Package
"Scotch Oats" or
"Shredded Whole Wheat"
Moroney's Cash Store
Home Phone 22154 Sunset West 854
S. E. Corner Pico and Main

Swellest Summer Suits
LOWMAN & CO. 131 SO. SPRING ST.

NIPS

THE GUM WITH THE CANDY JACKET

10 FOR 5¢

A rare good treat for ten people in one box of NIPS for 5c.

Have a good time with you all the time. It's merely a matter of having a box of NIPS in your pocket. A box of the delightful new gum with tne daintily flavored, candy jacket. A gum that young and old are spending their nickles for.

Five cents spent for ten NIPS gives more pleasure than five cents spent in any other way—gives pleasure to ten people or ten times to one person. Don't miss such a treat as NIPS. BISHOP & COMPANY, Distributors.

Ask for them at any dealers—
Licorice
Peppermint
Wintergreen

SPORTING PAGE.

DELHI LED TO FINISH.

Verne Colors First in the Brooklyn Handicap.

Ostrich Second and Graziallo in Third Place.

Eastern Football Coaches Desired—Golf Tourney.

[BY THE ASSOCIATED PRESS—P.M.]

NEW YORK, May 25.—Delhi, last year's champion "miler," carried the Rowe colors to an easy victory this afternoon at Gravesend in the Brooklyn Handicap. The speedy son of Ben Brush thereby enriched his owner in the sum of $16,000, while Ostrich, from the same stable, captured second money, Lord and Graziallo, the Columbia standard candidate, won third money, succeeding to $1500. About thirty thousand persons were on the grounds, the attendance being somewhat less than the average on handicap days because of the advance in prices at the gates. Delhi was favorite in the betting, and many thousands upon thousands of dollars went away. As good as 4 to 1 could be had against his chances at first, but the heavy wagers forced his price to 3 to 1 in a few minutes. The start was made a mile at the left of the stand. Colonial Girl drew the rail position, and when the barrier went up, showed for a brief space in front. Not for long, however, were the Rowe colors to lead, for Delhi rushed to the fore under vigorous driving, and when the racers scurried past the judge's stand, he already had a commanding position. Graziallo, closely handled by Hildebrand, worked into second place before Colonial Girl, Lord of the Vale was fourth, with others strung out behind. Proper Dainty were away badly, and did not move up a particle from beginning to end.

The mile was reeled off in 1:41. None of the others had been able to get near the leader, and Burns cleverly held his mount close to the rail, saving ground all the way. Results:

First six furlongs: Ivan the Terrible first, Bohemia second, Shotgun third; time 1:09 3-5.

Mile and a sixteenth: Jacquin won, Dr. Daily second, Conjurer third; time 1:49.

Five furlongs: Woolwich won, First Chance second, Waterwing third; time 1:04.

The Brooklyn Handicap, of $20,000, mile and a quarter: Delhi, 124 (Burns,) 1 to 1, won; Ostrich, 92 (W. Knapp,) 3 to 1, second; Graziallo, 109 (Hildebrand,) 7 to 1, third; time 2:06 2-5. Sir Dinar, Colonial Girl, Pasadena, Leonatus, Lord of the Vale, Broomstick, Flower and Dainty also ran.

Selling, about six furlongs: Col. Ruppert first, Little Woods second, Jetsam third; time 1:10 3-5.

Five furlongs: Voorhees won, Doh Dinah second, Transmute third; time 1:03.

THE STARTERS.

[BY THE ASSOCIATED PRESS—A.M.]

NEW YORK, May 25.—The overnight entries showed the probable starters, with their jockeys, owners and odds:

Horse, weight, jockeys, owners—	Odds.
116, Shaw (J. R. Keene)	3
118, J. Martin (S. S. Brown)	12
118, Davis (A. Belmont)	4
118, Lyle (C. E. Rowe)	3
116, H. A. W. Booker (C. E. Durnell)	5
116, Odom (W. B. Jennings)	6
116, O'Neill (W. B. Jennings)	6
116, Hildebrand (Columbia Stables)	10
116, W. Knapp (J. C. Yeager)	20
116, Burns (J. R. McLaughlin)	30
116, Crimmins (Boston Stable)	20
116, R. J. Keeley (C. T. Henshall)	60

RACE NEWS BY WIRE.

RUNNING IN NEW YORK.

[BY DIRECT WIRE TO THE TIMES.]

NEW YORK, May 25.—[Exclusive Dispatch.] Has the Western Union established its racing department? Every indication points that way, and again, of course, the fact will be vehemently denied by officers and agents.

The "returns" of races reach this city many minutes ahead of the official posting of horses by judges. One wire in the race track, with its instrument located in the press stand, is used exclusively for "private business." The same operator and racing expert who, year after year, sent out the "poolroom descriptions," beginning with the famous "They're off" from this stand and the greatest secrecy is maintained as to where he gets the story of each race and quick as a flash the result goes. There is no doubt but this special wire goes to No. 16 Broadway, where formerly the racing department of the company occupied the entire floor. Ordinary wires go to the main office over the land, as the supposed poolroom wire between races, but where the actual distribution of racing news from this place has not yet been learned. That a "poolroom wire" really could be run from another State or city at 2:30 when the warning came from the track: "They're at the post."

MATCH PLAY AT GOLF.

WINNERS OF FIRST ROUND.

[BY THE ASSOCIATED PRESS—A.M.]

NEW YORK, May 25.—Facing a cold rain from the first the players in the metropolitan golf championship tournament began their second day's play in the first match play round of the event. The defeated men in the first round will continue at match play in a consolation cup.

The first match play round for the metropolitan championship resulted as follows:

H. Maxwell, Jr., Glen Cove, won from John Smith of Newark.

J. Travis, Garden City, beat Cunningham, New Rochelle, by 1 up to play.

C. Brown, Montclair, N. J., beat Robertson, Fox Hills, by 2 up to play.

C. Travis, Glen Cove, beat C. A. Stout, Glen Cove, by 6 up and 5 to play.

H. T. Brokaw, Garden City, beat J. O'Connor, Fox Hills, by 1 up.

JIMMY BRITT'S NEXT.

WILL BE WITH ATTELL.

[BY DIRECT WIRE TO THE TIMES.]

SAN FRANCISCO, May 25.—[Exclusive Dispatch.] It is not a 1 to 2 shot that Jimmy Britt's next fight will be with Battling Nelson. Since the Phillips affair, Monday night, Britt has been talking if it would not pay him as well to meet the winner of the Gans-Corbett contest or perhaps Abe Attell. He can do both.

There would be a better drawing card in the winner of this next fight and Britt, it is asked the champion lightweight at the Olympic Club, is proud of his title and ready to defend it, he always has an eye on the box office. Britt thinks Attell, however, looks like candy

Study Self

Learn the Wonderful Possibilities of Your Own Power

The human race has been studying everything external for centuries. Now we are just beginning to know that SELF-KNOWLEDGE is the only REAL KNOWLEDGE. This is the age of

Self-Study and Self-Culture

The Cultivation of INDIVIDUAL POWER and The Attainment THROUGH SELF-POWER of HEALTH, HAPPINESS and PROSPERITY are Absolutely Taught at

The McIvor-Tyndall Institute of Psychic Science.....

1501 South Grand Avenue

Phones: Home 3687, West 4371

Dr. Alexander J. McIvor-Tyndall Is the President and Instructor

CLASSES are held tri-weekly, both afternoon and evening, at 3 and 8 o'clock.

CLASS DAYS—MONDAYS, WEDNESDAYS and FRIDAYS.

SPECIAL OPPORTUNITIES to take up the cultivation of self power will be found at the Institute.

FULL COURSE OF INSTRUCTION $10.00

Special Rates Made to Parties of Eleven or More. Make Your Arrangements as Soon as Possible.

TIGERS SHUT OUT LOOLOOS.

CRACKING GOOD GAME MARKED BY LIGHT HITTING.

Fitzgerald Holds Locals Down to Five Swats and Although Dolly Gray Allowed but Seven, They Arrive When Needed—No Scraps or Fines in the Performance.

Tacoma, 3; Los Angeles, 0;

The Tigers scratched our ticket pretty badly yesterday on the no-run question and naturally this butt-in business kept us from enjoying ourselves as much as we might have. These butt-in people are actually making pests out of themselves and as the Tigers leave Sunday evening we will have a change next week to the Seals, and possibly dimly lighted coffee clubs where we can sit and play checkers and read the Christian Herald when we can't think of anything else to do.

The Tigers are a long ways from being a coffee club and they showed us up in proper style yesterday. Fitzgerald was in to pitch for them and he was so confounded tight with his swats that we had to run our legs off to get even as far as third base, and then we only did it once. That means pitching and good ball playing together and these are just what the Tigers showed us yesterday.

Of course we couldn't get any runs because we couldn't hit, and only once was there any chance for a run. After two were out in the first inning Smith shot a hard single to left and Dillon followed with a cracking double over first base. Smith ran his head almost off to score, but a fine relayed throw from Hogan to Nordyke to Graham caught him at the plate. This was the only time any of the locals reached third base.

Dolly Gray was not so easy for the Tigers, but they were lucky to bunch some of their hits and really made their three runs without a great amount of effort. Eagan opened the fourth with a drive to center, was sacrificed to second by McLaughlin, and scored on Graham's hit to center. In the ninth McLaughlin began with a hit to left, was advanced on Lynch's sacrifice, went to third on Graham's hit to left and scored on Bernard's juggle of it. Then Graham advanced on Hogan's out at first and scored on Fitzgerald's swat to center.

There were no particular features, no wordy scraps and no fines, but the 1200 fans got the worth of their money in rattling good baseball.

The score:

LOS ANGELES.

	A.B.	R.	B.H.	S.B.	P.O.	A.	E.
Bernard, cf	3	0	0	0	3	0	1
Flood, 2b	4	0	0	0	0	4	0
Smith, 3b	4	0	2	0	0	2	0
Dillon, 1b	4	0	1	0	12	1	0
Cravath, rf	4	0	0	0	2	0	0
Brashear, lf	3	0	1	0	2	0	0
Toman, ss	3	0	0	0	4	4	0
Spies, c	2	0	0	0	4	1	0
Gray, p	3	0	1	0	0	2	0
Totals	28	0	5	0	27	14	1

TACOMA.

	A.B.	R.	B.H.	S.B.	P.O.	A.	E.
Doyle, 2b	3	0	1	0	3	5	0
Sheehan, 3b	3	0	1	1	1	0	0
Nordyke, 1b	4	0	0	0	11	1	0
Eagan, ss	4	1	1	0	2	4	0
McLaughlin, lf	2	1	1	1	3	1	0
Lynch, cf	3	0	0	1	1	0	0
Graham, c	4	1	2	0	4	1	0
Hogan, rf	4	0	0	0	1	1	0
Fitzgerald, p	4	0	1	0	0	4	0
Totals	31	3	7	3	27	13	0

SCORE BY INNINGS.

	1	2	3	4	5	6	7	8	9	
Los Angeles	0	0	0	0	0	0	0	0	0	—0
Base hits	2	1	0	0	0	1	1	0	0	—5
Tacoma	0	0	1	0	0	0	0	2	0	—3
Base hits	0	0	1	2	1	0	0	2	1	—7

SUMMARY.

Two-base hits—Dillon, Gray.
Sacrifice hits—McLaughlin, Sheehan, Lynch.
Left on bases—Los Angeles, 5; Tacoma, 7.
First base on called balls—Off Gray, 3; off Fitzgerald, 2.
Struck out—By Gray, 3; by Fitzgerald, 1.
Double plays—Doyle to Eagan to Nordyke, McLaughlin to Doyle.
Hit by pitched ball—Spies.
Time of game—1h. 25m.
Umpire—Davis.

ONE RUN IN THE GAME.

SAN FRANCISCO GOT IT.

[BY THE ASSOCIATED PRESS—P.M.]

SAN FRANCISCO, May 25.—By scoring one run in the ninth, San Francisco won today and shut out Seattle. In fielding Waldron's bunt, Shields threw wild to first. The runner took second on another bad throw; got to third on Spencer's bunt, and came home on Hildebrand's long hit to center.

In the fifth inning, it looked as though Seattle would score, but a perfect throw by Spencer headed off Houtz at the plate. Mohler will be out of the game again for some time, McHale having collided with him in getting back to second and injuring his bruised shoulder. Score:

SAN FRANCISCO.

	A.B.	R.	B.H.	S.B.	P.O.	A.	E.
Waldron, cf	4	1	1	0	1	0	0
Spencer, rf	3	0	0	1	2	1	0
Mohler, 2b	3	0	1	0	4	1	0
Hildebrand, lf	4	0	3	0	0	0	0
Irwin, 2b	3	0	0	0	0	0	0
Nealon, 1b	3	0	0	1	8	1	0
Wilson, c	3	0	0	0	3	0	0
Gochnauer, ss	3	0	1	0	1	3	1
Whalen, p	3	0	0	0	1	2	0
Wheeler, 2b	2	0	0	0	1	2	0
Totals	29	1	6	2	27	14	1

SEATTLE.

	A.B.	R.	B.H.	S.B.	P.O.	A.	E.
Kane, 2b	3	0	1	0	0	1	0
Miller, rf	3	0	0	0	3	0	0
Houtz, lf	4	0	1	0	1	0	1
Kemmer, 1b	4	0	1	0	9	0	0
McHale, cf	3	0	2	0	1	1	0
Hall, ss	3	0	0	0	2	2	0
Dashwood, c	3	0	1	0	3	1	0
O'Brien, 2b	3	0	0	0	2	0	0
Shields, p	3	0	0	0	0	1	1
Frary, rf	0	0	0	0	1	0	0
Totals	28	0	6	0	*25	11	2

*One out when winning run scored.

SCORE BY INNINGS.

	1	2	3	4	5	6	7	8	9	
San Francisco	0	0	0	0	0	0	0	0	1	—1
Base hits	0	1	0	1	0	0	1	1	2	—6
Seattle	0	0	0	0	0	0	0	0	0	—0
Base hits	0	0	0	1	2	0	2	0	1	—6

SUMMARY.

Two-base hits—McHale, Kemmer.
Sacrifice hits—Miller, Spencer.
First base on error—Seattle, 1.
Left on bases—Seattle, 4; San Francisco, 4.
Struck out—By Shields, 4; by Whalen, 6.
Hit by pitched ball—Kane, Nealon, O'Brien.
Double plays—Shields to Hall to Kemmer, McHale to Kemmer.
Time of game—1h. 40m.
Umpire—Bray.

GAME TODAY.

This will be the last ladies' day of the week for Tacoma and Los Angeles, and the pitchers will probably be Keefe for Tacoma and Baum for Los Angeles. Game begins at 3 o'clock.

MITCHELL KNOCKS 'EM OUT.

VICTORY FOR PORTLAND.

[BY THE ASSOCIATED PRESS—P.M.]

PORTLAND (Or.) May 25.—With McCreedie, Portland's right fielder, on second base in the eighth inning of today's game with Oakland, First Baseman Mitchell knocked out a home run, scoring two runs and winning the game for the local team. The game until then had been slow. Neither Hogan nor Jones was at his best. Score:

Portland, 3; hits, 7; errors, 3.
Oakland, 2; hits, 10; errors, 2.
Batteries—Jones and McLean; Hogan and Lohman.
Umpire—Klopf.

PACIFIC COAST LEAGUE.

	Played.	Won.	Lost.	Per ct.
Tacoma	49	29	20	.592
Oakland	49	27	22	.551
San Francisco	50	26	24	.520
Los Angeles	47	22	25	.468
Portland	48	21	27	.438
Seattle	47	20	27	.426

NATIONAL LEAGUE GAMES.

FIVE HITS MADE CHICAGO.

[BY THE ASSOCIATED PRESS—P.M.]

PHILADELPHIA, May 25.—Five hits gave Chicago the game in the first inning today, in which inning both Corridon and Lundgren retired. Attendance 2900. Score:

Chicago, 9; hits, 12; errors, 3.
Philadelphia, 4; hits, 8; errors, 3.
Batteries—Lundgren, Ruelbach and O'Neill; Corridon, Sparks and Kahoe.
Umpire—Johnstone.

ST. LOUIS-BROOKLYN.

[BY THE ASSOCIATED PRESS—P.M.]

BROOKLYN, May 25.—Jack Taylor allowed the Brooklyn players only three scattered hits today. Not a local runner reached third, and but one got to second. Attendance 2900. Score:

St. Louis, 2; hits, 9; errors, 0.
Brooklyn, 6; hits, 3; errors, 4.
Batteries—Taylor and Warner; Doescher and Ritter.
Umpire—Emslie.

CINCINNATI-NEW YORK.

[BY THE ASSOCIATED PRESS—P.M.]

NEW YORK, May 25.—Cincinnati easily defeated New York today in the final game of the present series. Attendance 8000. Score:

New York, 1; hits, 3; errors, 2.
Cincinnati, 5; hits, 7; errors, 1.
Batteries—McGinnity, Taylor and Bresnahan; Ewing and Phelps.
Umpire—Bauswine.

BOSTON-PITTSBURGH.

[BY THE ASSOCIATED PRESS—P.M.]

BOSTON, May 25.—By superior work in all departments of the game today, Boston won from Pittsburgh, 6 to 2. Attendance 2100. Score:

Boston, 6; hits, 11; errors, 0.
Pittsburgh, 2; hits, 8; errors, 2.
Batteries—Wilhelm and Needham; Case and Peitz.
Umpire—O'Day.

AMERICAN LEAGUE GAMES.

PHILLIES WIN AT SEESAW.

[BY THE ASSOCIATED PRESS—P.M.]

DETROIT, May 25.—The Philadelphia won a seesaw game on two hits, an error and Hoffman's steal home in the ninth. Attendance 2800. Score:

Detroit, 7; hits, 11; errors, 3.
Philadelphia, 9; hits, 11, errors, 1.
Batteries—Donovan, Mullin and Drill; Waddell, Bender and Schreick.

CLEVELAND-NEW YORK.

[BY THE ASSOCIATED PRESS—P.M.]

CLEVELAND, May 25.—Cleveland had no trouble in taking the first game of the series from New York, batting Powell hard. Joss was a puzzle throughout. Score:

Cleveland, 11; hits, 14; errors, 0.
New York, 1; hits, 4; errors, 1.
Batteries—Joss and Bemis; Powell and McGuire.

Beautiful Berkeley

STAGE OF THE GREEK THEATER, UNIVERSITY OF CALIFORNIA. (Needham Bros. Photo.)

THE IDEAL RESIDENCE CITY OF CALIFORNIA and THE GREAT EDUCATIONAL CENTER OF THE WEST. Situated on the slope of the Coast Range Mountains overlooking San Francisco Bay, its location is unexcelled. THE CLIMATE IS MILD AND REMARKABLY EVEN. The following averages made at the University Observatory will show the daily variation:

THE CLIMATE OF BERKELEY

	July	Aug.	Sept.	Oct.	Nov.	Dec.	Jan.	Feb.	Mar.	Apr.	May	June
Mean Temperature.	59.2	59.2	59.5	57.4	53.4	47.9	46 3	48.9	50.0	52.7	55.9	59.3
Mean of Daily Maximum Temperatures	70.3	69.8	69.9	67.4	61.8	54.8	53.2	57.4	58.9	62.7	65.8	71.1
Mean of Daily Minimum Temperatures	53.6	54.1	54.5	52.7	48.7	43.4	42.1	44.3	45.3	46.9	49.7	52.7
Average Daily Variation..	16.7	15.7	15.4	14.7	13.1	11.4	11.1	13.1	15.6	15.8	16.1	18.4

The city's prosperity can be shown by the increased bank deposits. May, 1904, bank deposits, $1,872,000. May, 1905, $2,474,000, showing an increase of $602,000 in one year. The population of Berkeley is 13,378, showing an increase of 3371 in the past year. THE CLOSE PROXIMITY AND FREQUENT SERVICE TO SAN FRANCISCO (30 minutes' ride,) MAKES BERKELEY AN IDEAL RESIDENCE CITY. DO NOT PASS THIS ADVERTISEMENT BY WITHOUT GIVING SOME THOUGHT AS TO WHERE YOU WILL MAKE YOUR FUTURE HOME, AND IF YOU WILL THINK ARIGHT YOU WILL COME TO BERKELEY. For illustrated booklets and full information write to

Secretary, Berkeley Real Estate Exchange, Berkeley, California.

Literature may be also obtained from The Times Information Bureau, "Times Bldg.," corner First and Broadway, Los Angeles.

WATER BASKETBALL.

LEAGUE WILL BE FORMED.

Representatives of eight basketball teams held a meeting last night at the rooms of the local Y.M.C.A. and made preliminary arrangements for the organization of a league which will start off with about twelve teams. Those present were: Elkeles of the Turners, Kaplan of the Rushers, Harris of Whittier, Hussey of Los Angeles High School, Haggerty of St. Vincent's, Norton of the Normal School, Lee of Throop and Bostwick of the Maroons. President Torrey of the Men's Amateur Basketball League presided.

After a thorough discussion of the subject of water basketball, a league was decided upon and in addition to the teams above named, Santa Monica and Long Beach will come in and rules will be mailed to the managers of the teams within a few days. No officers were chosen last night, but it is presumed that they will be Torrey for president, Bostwick as treasurer and Bernal Dyas as manager. Another meeting will be held next Thursday night at the Bimini Baths and at that time the first league game will be played between the Los Angeles High School and the Maroons.

Mention was made last night of the big swimming tournament that will be held on the night of June 8 at Bimini and all Southern California swimmers can receive entry blanks by applying to Mr. Dyas at Hoegee & Co.'s store. Announcement was made last evening that the Southern California championships will be contested for this year at Venice on July 4. They were held at Ocean Park last year.

GOLF PLAY.

CATALINA CONTEST.

The Santa Catalina Island Golf Club will revive its annual spring tournament by holding an amateur open tournament at Avalon tomorrow the prize to be a special cup given by the Bannings.

The competition will be thirty-six holes choice score handicap medal play, eighteen holes to be played Saturday afternoon and eighteen Sunday morning. The best score made on each hole in the four rounds will constitute the player's score for the nine holes, on which basis the prizes will be awarded. A contestant may, if he prefers, play only one round of nine holes, or two or three rounds. Some of the local players will go over on the Saturday evening boat and play two rounds of nine holes each on Sunday morning, which will render them eligible for the prizes. In addition to the cup, there will be a driving contest for prizes.

Among those already entered are William Frederickson, George J. Denis, J. A. Jevne, J. W. Broad, V. E. Howard, C. E. Orr, W. W. Butler, Edward Silent, Sumner Hunt, E. L. Doran, J. J. Melius, George B. Ellis, E. Conde Jones, Charles McFarland, E. B. Tufts, N. F. Wilshire, Dr. Frost, Joe Cook, R. R. McKinney and T. S. Manning. The majority of these players will go to the island Friday or Saturday morning, accompanied by their wives, sweethearts and friends, and a fleet of the South Coast yachts will sail over on Saturday to remain over Sunday.

ATTELL'S RASHNESS.

CHALLENGES NELSON.

[BY DIRECT WIRE TO THE TIMES.]

CHICAGO, May 25.—[Exclusive Dispatch.] And now comes little Abe Attell and offers himself a sacrifice to his vanity and the mighty dollar. Flushed with his "public opinion" victory over "Battling" Nelson in the six-round bout in Philadelphia, Abe has issued a challenge to the Dane for a twenty-round battle, offering to back himself for $1000. If such a match is made, those persons who believed Attell to be one of the craftiest of matchmakers, will have to change their opinion, as it is a certainty that the little glory derived by the "legitimate featherweight champion" in Monday night's battle would be recovered by the Dane, and Abe will go the way of many others who have faced the hard nut from Hegewisch in the past two years.

At the clip that Attell works in a six-round battle, he certainly could not last in a twenty-round "go," nor yet hardly in a fight of ten rounds' duration. Nelson's game is a long route, as every fight in which he has engaged shows.

PIGEON FLIGHT.

GOOD TIME MADE.

The secretary of the Visalia Homing Club is spreading the news that last Sunday eighteen of ninety-two Visalia homers liberated at Sacramento Sunday morning at 5:30 o'clock reached their lofts at 8:55 o'clock, having made the air-line distance of 200 miles at a speed of about one mile a minute, or 200 miles in 205 minutes. This is what the Visalia boys think is a world's record.

LAWN TENNIS.

SATURDAY TOURNEY.

The High School athletes who run to tennis are now awaiting with considerable interest the championship tournament of the Los Angeles County High School Athletic league which will be held tomorrow afternoon on the courts of the Harvard School in the western part of this city. A large entry list is assured and as the events are for the championship, the students are more or less excited over the possible winners.

A partial list of the events and entries is as follows:

Men's singles—Fred Leistikow, Throop; A. J. Gowan, Harvard; Sid Waite, Fernando; Charles Grace, Downey; Cleveland Steele, Compton; George Townsend, Santa Monica; Hal Gorham, Los Angeles High School.

Men's doubles—John and Horace Donnell, Los Angeles High School; A. J. Gowan and T. C. Henry, Harvard; Charles Grace and Henry Butler, Downey; Edwin Ingham and Jack Hendrickson, Fernando; Cleveland Steele and Charles Abbott, Compton; George Townsend and Vincent Shuti, Santa Monica; Fred Leistikow and Harlow Frink, Throop.

Ladies singles—Elizabeth Ryan, Santa Monica High; Miss Taney, Los Angeles High; Alice Early, Throop.

Mixed doubles—Elizabeth Ryan and George Townsend, Santa Monica High School; Miss Griffith and Hal Gorham, Los Angeles High Schools; Alice Early and Harlow Frink, Throop.

The league will give handsome individual medals to the winners; Tufts-Lyon will give a fine tennis racket to the winner in the men's singles and Hoegee will give a championship trophy cup to the school winning the tournament.

TEACHERS AS RACERS.

GRAMMAR SCHOOL CONTESTS.

The city grammar schools will have a track meet Saturday afternoon on the campus of the University of Southern California. Prof. Harry R. Holmes, coach of that university, will be in charge. One of the events is to be a 100-yard dash for teachers. There are ten pedagogues entered for it.

On Churchill Downs.

LOUISVILLE (Ky.) May 25.—Five and a half furlongs: Sir Huron won, Cotton Town second, Kercheval third; time 1:02 2-5.

Seven furlongs: Silver Skin won, King of Troy second, Buttinskie third; time 1:29 3-5.

One mile: Foreigner won, Bradley's Pet second, Big Beach third, time 1:43 2-5.

Five furlongs: Hoi Polloi won, Hermitage second, Maple Hurst third; time 1:02 2-5.

Short Course, steeplechase: Red Car won, Savond second, Bon Ami third; time 2:59 2-5.

Mile and twenty yards: Curate won, Apple second, Pirate third; time 1:45.

At Elmridge.

KANSAS CITY (Mo.) May 25.—Seven furlongs: Bellindian won, Loretta M. second, Clover Hampton third, time 1:32.

Six furlongs: Thistle Down, won, Dangannon second, Sid Silver third; time 1:19.

Four furlongs: Goldie won, Zingg second, Miss Anxious third; time 0:51 1-4.

One mile: The Lady Rohesia won, Double second, Trinity Bell third; time 1:48.

Five furlongs: Pierce J won, Sir Andrew second, Rush Reuben third, time 1:05½.

One mile: Roundelay won, Eduardo second, Harpoon third; time 1:48¼.

At Union Park.

ST. LOUIS, May 25.—Six furlongs: Birdslayer won, Council second, Lillie Long third; time 1:18 3-5.

Five furlongs: Bluementhal won, Chicarra second, Hilarity third; time 1:04 4-5.

One mile: Moderator won, Dr. Kier second, El Rey third; time 1:52 1-5.

Mile and a sixteenth, handicap: Postmaster Wright won, Beecher second, Tancred third; time 1:59.

Four and a half furlongs: Armistice won, Sweet Flavia second, Rain Devil third; time 0:57 2-5.

Five furlongs: Platoon won, The Plains second, Soundly third; time 1:03 4-5.

At the Fair Grounds.

ST. LOUIS, May 25.—Four and a half furlongs: Lady Deer won, Ballshot second, Haughty third; time 0:57.

Six furlongs: Enverite won, Apple Sweet second, Sir Francis II third; time 1:17 2-5.

Mile and seventy yards: Beknighted won, Biennenworth second, Little Scout third; time 1:48.

Five furlongs: Starling won, Marvel P. second, Jack Kercheville third; time 1:03.

Mile: Maj. Graham won, Miles second, Sambo third; time 1:45 2-5.

Mile and seventy yards: Uncle Charley won, Lucian second, Ponsoluca third; time 1:47.

LEAGUE CLUBS' STANDING.

PERCENTAGES TO DATE.

[BY DIRECT WIRE TO THE TIMES.]

CHICAGO, May 25.—[Exclusive Dispatch.]

Standing of major league clubs to date:

National League—		American League—	
New York	.755	Chicago	.607
Pittsburgh	.559	Cleveland	.586
Philadelphia	.516	Philadelphia	.552
Chicago	.514	Detroit	.517
Cincinnati	.469	St. Louis	.467
St. Louis	.406	Washington	.452
Boston	.406	New York	.419
Brooklyn	.378	Boston	.414

MONROVIA.

CLUB PRODUCES OPERA.

MONROVIA, May 25.—The piquant music of "La Mascotte" was rendered here this evening by voices whose softness and quality rivals the climate-bestowed mellowness heard from the throats of Italians, in whose land the scenes of the opera are laid. In looking for background appropriate for the outdoor acts the stage director turned to the beautiful surroundings of this foothill town where sunny Southern California reproduces the lemons and oranges, roses and vines of the old world home of song.

The Apollo Club of this city gave the opera under the direction of Prof. Joseph P. Dupuy of Los Angeles. The chorus of twenty-five voices had not in it one young woman over twenty. The costuming was exquisite, and in grace and beauty the chorus was one that will be long remembered.

The soprano voice of Mrs. C. S. Squires was heard in the part of Bettina. The young tenor was F. M. Scott who sang duets with Mrs. Shrode. As Lorenzo, J. W. Harvey displayed humor. Palmer T. Reed was stage manager.

FORTUNE FORGOTTEN

(Continued From First Page)

Ariz., positive proof has been obtained that the "little daughter" died in the tenderloin of San Francisco in 1887, a vice-worn woman, old before her time.

In connection with this search, the lawyer unearthed an amazing set of circumstances.

In 1893, a new law was passed requiring loan institutions to publish a list of persons having unclaimed money on deposit with them.

In accordance with this law, the Savings and Loan Society gave among others, the name of Alexander Smith as having funds amounting to $15,000—unclaimed.

The bank informed Smith's lawyer, however, that the money had been paid shortly after that publication to a daughter of Alexander Smith.

Pursuing his inquiry further, the lawyer found that a woman giving her name as Jane Harvey of Denver had come into court and established a bogus claim to the estate as Smith's daughter, being paid the money by order of court.

All the directories of Denver fail to show the existence of any such person as Jane Harvey.

Little satisfaction can be had of lawyers who represented the cause of the mythical Jane Harvey in that transaction.

Smith's attorney attacks the good faith of the bank in that transaction; will attempt to force the bank to pay the full $35,000, to which the interest has boosted up this deposit.

For months there has been a scurry to find Smith's old friends who knew him in the forty-nine days. Advertisements were placed in the newspapers all over the mining sections of the United States. One bobbed up in Arizona, and they began appearing from this quarter and from that; Smith claims now to have four strong witnesses.

His savings of a long lifetime have been enough to give him a comfortable income for his last years, even though he does not win this suit.

The trial of it will be filled with romance and picturesque interest.

OCEAN PARK.

COMMUNITY LEAGUE OFFICERS.

OCEAN PARK, May 25.—At the annual meeting of the Community League held last night, new officers were elected as follows: President, E. J. Vawter; vice-presidents, Dorsey Patton and John G. French; secretary, W. A. Rennie; treasurer, M. R. King.

The Boys' Success Club has taken a new lease on life. The gymnasium has fallen heir to the apparatus of the defunct Santa Monica Y.M.C.A. and the clubhouse is being arranged to accommodate it. A physical instructor has been employed and lessons will be given regularly to the membership.

SANTA PAULA.

GIRLS TO GRADUATE.

[SPECIAL CORRESPONDENCE OF THE TIMES.]

SANTA PAULA, May 25.—The graduating exercises of the Santa Paula Union High School will take place on the 2d of June. Hon. T. O. Toland of this city will deliver the address. The graduates are Ruth Blanchard, Cora Harvey, Alice Titus, Edna Eaton, Lydia Taylor, Anna Udall, Vernon Trowbridge. The two graduates from the commercial class are Chida Whitted and Rufus Bond.

The Limit.

"Did you ever hear anything so idiotic as that talk of Mrs. Softer's when she is addressing her baby?" queried one woman of another on the street car.

"Yes, I think I have," was the reply.

"For heaven's sake, what was it?"

"I once heard a fat man talking to his canary bird."—[Chicago News.

THE TIMES-MIRROR COMPANY.

H. G. OTIS....President and General Manager.
HARRY CHANDLER.....Vice-President and Assistant General Manager.
MARIAN OTIS-CHANDLER....Secretary. ALBERT McFARLAND....Treasurer.

PUBLISHERS OF

Los Angeles Daily Times

Daily, Weekly, Sunday and Weekly Magazine

Vol. 47, No. 174. EVERY MORNING IN THE YEAR.

Founded Dec. 4, 1881. Twenty-fourth Year

NEWS SERVICE:—Full reports of the Associated Press, covering the globe; from 1500 to 2500 words transmitted daily over more than 30,000 miles of leased wire.

TERMS:—Daily and Sunday, including Magazine Section, 75 cents a month, or $9.00 a year; Daily, without Sunday, $7.50 a year; Sunday, $2.50; Magazine only, $2.50; Weekly, $1.50.

TELEPHONES:—Counting-room, Subscription Department, Editorial Rooms, City Editor and Local News Room, Subset Press 1; Home, ask for THE TIMES.

AGENTS:—Eastern Agents, Williams & Lawrence, Nos. 21-23 Tribune Building, New York; 1224 Marquette Building, Chicago; Washington Bureau, 46 Post Building, Telephone 2247 Main, where the latest copies of The Times may be consulted; San Francisco office, room 30, Chronicle Building, Telephone Red 3202.

SWORN CIRCULATION:—Daily not average for 1896, 18,791; for 1897, 19,274; for 1898, 26,131; for 1899, 25,731; for 1900, 26,728; for 1901, 28,448; for 1902, 30,930; for 1903, 34,346; for 1904, 37,702 copies. Sunday circulation, 53,348 copies. Sworn daily average for every day of first three months of 1905, 42,137 copies; Sunday average for same period, 61,9216 copies.

Yesterday's Regular (Weekday) Edition..... 38,670 Copies.

THE TIMES has now, and for years has had, steadily, a far larger genuine, bona-fide average circulation than any local rival. Moreover, it circulates widely among the most intelligent, industrious, substantial and "four-handed" classes, thus securing to advertisers the best results.

Offices: Times Building, First and Broadway.

Entered at the Los Angeles Postoffice for transmission as mail matter of the second class.

PART II: EDITORIAL, LOCAL AND BUSINESS SECTION

Pen Points

There is perhaps some truth in the accusation that the saloon men are attempting to mix things.

It often happens, too, that men who make a great success of life make a miserable failure of death.

One satisfaction concerning the Chicago strike is that, while it lasts, the walking delegates can't ride.

It is also noticed that when a nation goes to war the death rate and the tax rate increase simultaneously.

The army worm is getting a long distance from the army when he invades peaceful Southern California.

The weather man is respectfully notified that we are growing tired telling strangers that this is "unprecedented."

Dr. Chapman never drinks intoxicating liquors, of course, although it is said he frequently makes use of chasers.

When a bank fails back East it doesn't interest some people here any more than if the failure occurred right at home.

The harmony that now exists in the Republican party of Ohio is fully commensurate with its usual majority at the polls.

The erratic action of corn in the market may possibly lead to the suspicion that it has been soaking itself with its own juice.

"A deficit is a sign of prosperity," says Secretary Shaw. In that case even newspaper men may now be regarded as prosperous.

Speaking of the Osler theory, perhaps it could be applied to that class of cats which hold night conventions without waiting for the age limit.

The really surprising thing about this rumor of Rojestvensky's victory is that the junkmen of Chefoo had nothing whatever to do with sending it out.

It looks as though the Czar's recent ukase on religious freedom has resulted largely in making a present of the bulk of the population to the Pope.

The saloon men may claim that Abraham Lincoln was not a Prohibitionist, but the Prohibitionists are still able to point to the fact that he was an abolitionist.

The country is pretty well satisfied by this time that the Bowen-Loomis controversy simply resolves itself into the fact that the one called the other another.

Togo may have as an excuse that he can't find the enemy, but as far as Oyama is concerned, there is Linevitch in full view. The Japs must be waiting to get a new "edge" on.

The situation now seems to indicate that the Los Angeles baseball club has about the same chance to win the pennant as a vermiform appendix has to escape from the County Hospital.

The continued practice of the belligerents in quietly stealing up to attack each other at Gunshu Pass sometimes creates the impression that the real name of the place is Gumshoe Pass.

If the earth were suddenly to stop rotating, and only the trouble-makers of the world would forget to hold on, things would be a great deal pleasanter when the old ball started to roll again.

The anti-saloon advocates state that we spend as much money for liquor as we do for bread. This is appalling, especially in view of the fact that experts say half the bread we eat is no better than poison.

Special elections of one kind and another are costing this town a great deal of money. Instead of using up the public funds in theoretical experiments, it might be a good idea to quit fooling and asphalt a few more streets.

The scheme to export vast quantities of our whisky to China is worthy of the brain of Col. Sellers. There are 400,000,000 people in China, and if we can get them all drunk, they will need lamp posts to lean against. Then we can sell them the lamp posts.

Almost every mocking-bird home in Southern California is at present entertaining four interesting youngsters who will soon prune their young wings to the buoyant breeze, and add the matchless music of their songs to the already ravished ear of listening night.

Every American who loves his country will rejoice in the news that Secretary Hay's health has improved to such an extent that there is reason to hope that he may again take up his work as Secretary of State. This country has had few statesmen of as great worth as Mr. Hay.

We have done our share of sending Bibles to China, but, as far as can be learned, the Chinese still adhere mostly to the teachings of Buddha and Confucius. Now an attempt is to be made to furnish the celestials with vast supplies of our whisky, wines and beers. The experiment is worth trying, for the reason that, although we failed spiritually, we may yet succeed spirituously.

BUSINESS.

Some nervousness existed in the Chicago wheat pit, but the close was firm, at 90⅝ for July. A break of 8 cents occurred in corn, the net loss for the day being 3½. With unsubstantial demand, stocks began to dribble on the New York market and prices to crumble in consequence. The closing was weak.

THE JAP STRIKE IN HAWAII.

A few days ago the dispatches told of a strike of Japanese laborers in Hawaii, in which the "little brown men" made prisoners of the police and a number of officials, threatening them with death if certain demands were not complied with, and carrying things in general with a high hand.

Perhaps the significance of this affair was greater than appeared upon the surface. The Japanese are wily, secretive and far-seeing, and it is to be feared that the 2300 of them who were engaged in this affair did not take so important a step without the knowledge of their consul, and some sort of assurance that they would have backing from the Japanese government in case of necessity. This may not have been literally true, but the situation will bear watching, and we should not for a moment overlook nor forget the character of the Japanese—who, in addition to being wily and secretive, as we have said, have no superiors in the world as fighters.

There are now over 60,000 Japs in the Hawaiian Islands, and not more than 10,000 Europeans and Americans. The Hawaiians, Chinese, Portuguese and Porto Ricans would be worse than worthless in the event of a fight. Fifty thousand of the Japs are trained soldiers, who, after the war with China, were sent to Hawaii by the Japanese government as laborers on the sugar plantations. It is stated that the plan was that those laborers should avail themselves of the Hawaiian laws which then permitted foreigners, after a short residence, to become "denizens," with the right to vote and hold office, without abjuring their allegiance to their own country. As voters, they could elect a legislature that would provide for annexation to Japan. It was to baffle this scheme that annexation to the United States was so urgently promoted by the American residents of Hawaii.

The Japanese government, if it is behind the recent émeute (which at last reports had been quieted) is not after the Hawaiian Islands, but the Philippines. Japan is very "cocky" after her successes with Russia (though she is not done with Russia yet, by any means.) She might, however, make peace with Russia and turn her navy in the direction of the Philippines. Although we should defeat her in the outcome, as a matter of course, the victory would be a very costly one, and the trouble might last for years.

In the meantime, Hawaii, virtually defenseless, with only about 4000 adult American men on the islands, would be at the mercy of 50,000 Japanese devils. Before we could get ships or men to the scene of action, the Japanese would have time to do their worst.

Perhaps there is no immediate cause for alarm along the lines here discussed. The Japanese at the present time have in their hands about all they can attend to in their conflict with Russia. But in dealing with a people like the Japanese it is well to look a long way ahead, and to be prepared for any eventuality. There is a disposition in some quarters to scout the "yellow peril." But a few years hence this disposition will be turned to genuine apprehension, for the "yellow peril" will begin to take definite form, and the discovery will suddenly be made that it is anything but a joke.

HOME MARKET CHEAPEST.

A great deal of criticism has been indulged in (mostly by advocates of free trade) because the Isthmian Canal Commission has decided to purchase its supplies, pending action by Congress ordering to the contrary, in the cheapest markets, whether those markets be foreign or American.

It has been urged, and not wholly without reason, that the government of the United States, being an advocate and an exemplar of the protective tariff systems, ought to purchase all its supplies in the American markets, if it would avoid the charge of inconsistency.

Opponents of tariff protection have pointed, not exactly with pride, to the Canal Commission's action in going into the markets of the world for supplies, as evidence of the injustice and inefficiency of protection. A feeble attempt has even been made to base a plea for revision of the tariff upon the alleged facts of this case.

The Chicago Bankers' Club gave a banquet in that city on Wednesday evening, at which Paul Morton, Secretary of the Navy, and Theodore Shonts, engineer of the Panama Canal Commission, were guests of honor. In an after-dinner speech, Mr. Shonts made some statements which are not likely to cause any great amount of hilarity in the camp of the free-trade advocates, nor any particular joy among those who are insisting that the tariff must forthwith be revised—downward.

Mr. Shonts declared that Congress, for some reason unknown to the Commission, although twice asked to declare its wishes, has failed to limit to the American markets the purchase of materials and supplies entering into the construction of the canal. "Whatever the absence of instructions from Congress may mean," said Mr. Shonts, "the Commission feels that it is its duty to make its purchases in whatever markets of the world it can, but in the cheapest. This policy it is pursuing, and inasmuch as it is getting the great mass of its supplies in American markets, the inference is plain that, notwithstanding our protective laws and notwithstanding our high wages to labor, the American markets are, in the main, the cheapest markets in the world."

So all this fuss about "purchasing supplies in foreign markets" has little or no foundation in fact. Notwithstanding the free-trade theory that "the price of the domestic article is enhanced by, precisely the amount of the duty," it is possible for the Isthmian Canal Commission to purchase the great mass of its supplies in the American markets cheaper than it can procure them in foreign markets. At the same time, American manufacturers pay higher wages than their foreign competitors; notwithstanding which, and in spite of our protective laws, "the American markets are, in the main, the cheapest markets in the world."

The principle of tariff protection needs no higher vindication than this. Mr. Shonts's statement proves practically all that is claimed for protection by its most ardent champions. If tariff protection has given us the cheapest markets in the world, and at the same time enabled us to pay to American workmen the highest wages paid in the world, its value as a fiscal policy stands demonstrated before the world.

We should be very unwise to tear down so beneficent a system, and we should approach its revision, if revision be demanded, with the utmost caution and circumspection.

IN CONGOLAND.

"The story of the Congo Free State," by Henry Wellington Wack, just published, contains some interesting facts, or statements that are put forth as facts, regarding that mysterious land. Of the population, the writer says:

"The difficulty in arriving at an estimate of the native population of the Congo Free State that tolerably approximates the truth is very great. Some authorities place it as high as 30,000,000, some as low as 15,000,000, while other observers equally entitled to respect assert that 20,000,000 is about accurate. This wide divergence of opinion ceases to be matter for surprise when we reflect that the population of an empire so important as China, known to white men for centuries, is variously estimated by them at anything between 300,000,000 and 400,000,000. Compared with our knowledge of China, our acquaintance with the countries and peoples comprised within the boundaries of the Congo Free State is a thing of yesterday. The nomadic habits of the various semi-savage tribes of which the population of the Congo Free State consists, renders their exact enumeration impossible. Besides, there can be no doubt but that vast numbers of the dwarf (Pigmy) race inhabit parts of the great Central African forest not yet penetrated by the white man."

Perhaps the higher estimates of population will be regarded by the average reader as the more accurate, when the polygamous lives of the natives are taken into consideration. On this subject Mr. Wack writes as follows:

"It is the general opinion of competent observers that polygamy will survive for many years. Nothing but the spirit of Christianity will overcome the evil. The native mind cannot be induced by ordinary argument to see any wrong in it. Why a man should not have just as many wives as he can afford to buy and keep is too much for his comprehension. He regards woman as created solely for his pleasure and profit, and trades in her accordingly. He buys her from her father for one or two goats or a cow, she becomes the mother of his children, and prepares and cooks his food for him. That is her career and she shares it with as many other wives as her husband's inclination and resources permit him to buy. When she dies she is buried—sometimes. Certain Central African tribes regard burial after death as a superfluous ceremony for women, and place their bodies where they will be devoured by hyenas and vultures. From two to three wives is the average quantum of the ordinary Central African barbarian, and between thirty and forty for a chief."

The work of education in Congoland is evidently not so far advanced as one could wish. The barbarian who cannot see why he should not have as many wives as he can pay for and maintain is to be pitied, perhaps, more than blamed. He has never been taught any different point of view—and it all depends upon the point of view. This is true of the prevailing costumes in Congoland, no less than of marriage. Mr. Wack discourses interestingly of "Modes et robes a la Congo," though somewhat startlingly, to wit:

"The forest tribes, to whom cleanliness by water is impossible, smear their bodies with palm oil and a kind of red ochre, which they afterwards scrape off. The original costume of a few leaves, or an exceedingly small apron made from fibrous bark, for women, and a loincloth of the same material for men, has yielded to the superior attraction of common cotton goods, which now reach them from faraway Manchester or Saxony. These stuffs, ornamented by large patterns in flaming reds or yellows, delight the eye and rejoice the heart of the Congolese maid and matron, while such of the men as desire to stand well with the gentler sex will also condescend to use them. In every tribe, children of both sexes are entirely nude until they reach the age of puberty. In at least one tribe, neither men nor women wear any covering. In a few tribes it is customary for the women to remain nude until they are married. Some women denote their married state by covering their breasts with strange ornaments, while others secure this object by elaborately dressing their hair, which they build up to a great height by aid of palm fibre and gum. Both men and women, of whatever tribe, ornament themselves with just as many collars, bangles and anklets as they can obtain. Without exception, the possession of a few strings of colored beads is to them a source of great happiness. They gaze upon such treasures with delight and guard them with jealous care."

Again it is in order to observe that "all depends upon the point of view." The Congo belle who considers herself lavishly dressed if she wear a string of colored beads, is concededly less extravagant in her ideas of dress than the Parisian belle who must needs have yards upon yards of lingerie, flounces, furbelows, and other fixin's. But the Congo girl at least has the best of the matter in one respect. She can change her costume more quickly. Still, as the belles of civilization are passionately fond of dressing and re-dressing, perhaps this advantage is not so great as might appear at first glance. "It all depends," etc.

VALE NIAGARA.

In this age utilitarian there is no sacred spot
No fane so holy that, to Trade, calls "Halt! and enter not."
In Roman Colosseum, now, beneath the seven hills,
You read in flaming characters, "Use Beecham's famous pills."
"Urbi et Orbi," from the church of Peter prays the Pope.
While the billboards say, "Good morning. Have you used Pear's soap?"
Ring! ring, the warning tocsin! "Stop the Vandal!" be our cry.
We'll never miss Niagara till the falls run dry.

Herculaneum and Pompeii they have looted at their ease;
And idols, made in Birmingham, they sell to the Chinese.
The fiery locomotive roars among the silent tombs;
And Mecca's votive carpet is made by Yankee looms.
A thousand gleaming lights on Mother Ganges' bosom float,
Not lit by pious hands, but shining from Feringi boat.
Ring! ring, the warning tocsin! "Stop the Vandal!" be our cry.
We'll never miss Niagara till the Falls run dry.

"Forty centuries look down" upon the Pyramids, the while
The mummied Pharoahs fuel make for steamers on the Nile.
Or gazed upon by vulgar crowds in dime museum shows;
While Winslow's Soothing Syrup offers surcease to their woes.
And now, the smoky train, below, thro' Simplon's tunnel jogs.
St. Bernard's Hospice, dogs and monks all gone are to the dogs.
Ring! ring, the warning tocsin! "Stop the Vandal!" be our cry.
We'll never miss Niagara till the Falls run dry.

Shall we stand calmly by and let the blue-nosed Cannuck steal
The waters of Niagara to run a turbine wheel?
Where are the bandit hackmen; the pirate landlords, where,
That they protest not? 'Tis enough to make a Quaker swear.
Have we got no riparian rights, who let these robbers rip?
No modern Montgomery; no Perry with his ship?
Why, next our own Grand Cañon some syndicate may jam,
To fill their empty coffers and erect a coffer dam?
Ring! ring, the warning tocsin! "Stop the Vandal!" be our cry.
We'll never miss Niagara till the Falls run dry.

A. E. LYNCH.

A Cruel Experiment.

Miss Estelle Reel, the general superintendent of the government's Indian schools, was talking about cruelty.

"Cruelty," she said, "is lack of imagination. It isn't true that only savages are cruel. All people without developed minds—minds capable of sympathy—are cruel. Children, till they have learned to think, are cruel invariably."

Miss Reel smiled.

"Let me tell you about a little boy," she said. "To this little boy there were given two images of plaster, coated on the outside with pink sugar. He wanted to eat the images, but he was warned on no account to do so.

"'They are poison,' he was told. 'If you eat them it will kill you.'

"However, the little boy was dubious. He had been cheated before this by grown up people. Day after day he asked if he might not eat the images. Finally he had a young friend, Richard Howe, to spend the day with him, and that night it was dicovered that one of the images had disappeared.

"His mother, nearly frantic, rushed to him.

"'Harold,' she said, 'where is that pink image?'

"Harold frowned as he answered defiantly:

"'I gave it to Richard Howe, and if he's alive tomorrow I'm going to eat the other one myself.'"—[Buffalo Enquirer.

The Bishop and the Girl.

The following story is told of Bishop Niles of New Hampshire while he was in Boston attending the Episcopal convention:

The Bishop, who is a very tall, heavy man, was seated on one of the low settees in the public garden, and when he started to get up found that he had great difficulty in regaining his feet. While in the midst of his struggles a wee tot of a little girl came along and offered her assistance. The bishop ceased trying to rise, and after surveying the little girl critically, replied that she was too small to help. The little girl persisted that she could help, but the bishop was just as sure that she could not.

"Well," said the little girl, finally, "I've helped grandpa lots of times when he was lots drunker than you are."—[Boston Herald.

PROMINENT PERSONS.

The Duke of Oporto, brother of the King of Portugal, is one of the finest flute players in the world.

Edward Doyle, the blind poet of New York, has just issued his third book. He is 50 years old, and has been sightless for thirty-seven years.

The Sultan of Turkey is abstemious in most things. He eats little, but smokes much. He retires at midnight and is generally up before 5.

James Henry Smith, the New York millionaire, talks so little either at business or in society that he is generally known as "Silent Jim."

The Grand Duke Paul of Russia is so tall that no hotel bed will fit him. So he carries on his travels a sectional affair to secure personal comfort.

Word comes from Paris that John K. Gowdy, American Consul-General at the French capital, is happy in the thought of returning to his Indiana home next fall.

Count Michael Michaelovitch Barzimoff, commander of a Cossack regiment in the Russian army, will represent the Caucasian provinces at the Lewis and Clark Exposition.

Gov. Douglas of Massachusetts has named Mrs. Ella Lyman Cabot, one of the most prominent educators in the East, to be a member of the Massachusetts State Board of Education.

Henry Caldwell Robinson, just appointed superintendent of the Boston and Maine Railroad, climbed to that responsible position from the humble station of apprentice in the machine shop.

F. M. Cockrell, Jr., son of ex-Senator Cockrell, is the inventor of a sugar-cane cutter that promises to revolutionize the sugar-planting industry of the South, and at the same time to make its inventor a millionaire.

George Wesley Atkinson, ex-Governor of West Virginia, and ex-United States District Attorney, has been appointed judge of the United States Court of Claims. He is a graduate of the Ohio Wesleyan University.

John A. Conquest, father of Ida Conquest, the actress, although worth $500,000, is a laborer, packing fish in Boston at $2 a day. He says he works for the pleasure it affords him, and that "work brings health, and that's better than wealth."

Prince Oscar Bernadotte of Sweden and Norway, who recently made the opening address at the world's conference of the Young Men's Christian Association at Paris and was afterward elected vice-president, is the second son of King Oscar.

Mrs. Henry Wallerstein, prominent in the social and club circles of New York City, has just completed a four years' course in the New York Medical College and Hospital for Women, and will soon establish in that city a free clinic for women and children.

In honor of the great composer Donizetti a museum is to be erected at Bergamo, his native place. Relatives of the late composer have agreed to furnish the material. Baroness Basoni-Scotti will supply the furniture of the room in which Donizettti died.

Secretary Leslie M. Shaw for more than twenty years, and prior to going to Washington, was superintendent of one and much of the time of two Sunday-schools and he has represented Des Moines conference thre times in the general conference of his church.

A memorial church for William McKinley has just been dedicated at Poland, O., his boyhood home. It is erected on the spot on which stood the church McKinley joined when he was 14 years old. Mrs. McKinley contributed toward its building, and Andrew Carnegie gave the organ.

JUSTICE IN CHINA.

How Men Innocent of Crime are Tortured Until They are Glad to Die.

[London Standard:] Other events have obscured the news from Peking that torture in China is to be abolished. With reference to this a correspondent writes:

Not many months ago I went to call upon a Chinese Judge at the Palace of Justice. It was summer weather, and one side of the building was entirely open to the courtyard through which one entered the building. In this courtyard there were about twenty criminals, in various stages of dirt and dilapidation. Some were in stocks, some had each thumb suspended by a string to a beam, so that they knelt with outstretched arms like scarecrows; all had their hair unshaven and matted, and their faces so caked with dust as to have lost the look of humanity. Inside the courthouse judges of various degrees were seated on benches behind long desks, just as they do in England; the only difference was that they wore gorgeous silks, and drowsily drank tea from little china basins to while away the afternoon.

After some conversation, it occurred to the chief judge that his visitors might like to see a trial. So he called for No. 19. A pitiful figure came in, dragging its shackles heavily over the floor, and knelt on the far side of the desk. The visitors were accommodated on the bench itself. Then the judge leaned over the deck, and, glaring angrily through his spectacles at the cowering creature in front of him, told him the story of his crime, which the prisoner must have heard ad nauseam, since he had been in the court for two years. The trial proceeded somewhat in this manner:

Judge: On such and such a day two carts were going to the village of Ying-pan. The soldiers who were escorting the carts rode some distance ahead of them. You, waiting by the roadside, saw your opportunity, and fell upon the carts, intending to rob them. Is it not so?

Prisoner: Most Excellent, I did nothing of the sort. I am a good man and no brigand; if you inquire of my relatives or the head man of my village you will learn that I have a good character and do not steal from carts.

Judge: Have I not just said that you did steal from two carts? How dare you contradict me? That is to say that I am a liar. Attendant, bring the bamboo.

At this point negotiations were broken off, so to speak, while the attendant went for the implements of torture. A little stool was brought to which the prisoner's hand was tied palm upward, and then the bamboo was brought down with vigor upon the poor wretch's wrist. He howled lugubriously, but made no signs of confession, and thanks to our presence the performance was cut short.

This man had been in prison for two years, and still had not confessed. Sooner or later, however, he would give in, and then his great day would come. Preceded by trumpeters and flags, he would ride through the city on his tumbril, the observed of all observers; he would be taken to the potter's field outside the walls, and there, before a crowd of spectators, he would suffer death for a crime which, in all probability, he had never committed. That last day is a blessed relief, and, for the most part, the prisoners go to their end laughing and chatting with the crowd. It is better, of course, to confess quickly and be done with it. Yet instinct of self-preservation is strong, and I heard of one contumacious old lady who had defied the thumb-screw and the lash for twenty years.

Occasionally there are lucky escapes. Once, before the war began in Manchuria, I came down the Liao River with a Russian expedition. We fought the Hun-hu-tses every afternoon about tea-time, but rarely inflicted any damage on them, because they hid in the crops. One evening we got desperate, and pursued them through the gowliang fields, with a complete lack of success, only to find, on our return, that the Chinese Magistrate who accompanied us had collared twelve Chinamen, supposed to be Hun-hu-tses, and had them all tied to a pole by their pigtails. It was the business of the Chinese authorities to deal with all captures, so these twelve men were practically condemned to die. In company with the missionary who was interpreter for the expedition, I pressed for an inquiry. The result was that six of the victims were proved to belong to a theatrical company which was stranded in the neighboring village. They were instantly released. One of the others was subjected to a more rigid examination, and died under the lash; and, owing to this untoward incident, the rest were set free. But it was pure luck that the whole twelve were not beheaded.

PROTECTION FOR THE SONGSTERS.

FRIENDS OF MOCKING BIRDS PROTEST IN VENTURA.

Aid of Law Invoked to Prevent the Trapping of the Winged Vocalists. Reduction in Census Children—Numerous Candidates Springing up for County Treasurer.

[SPECIAL CORRESPONDENCE OF THE TIMES.]

VENTURA, May 25.—The town is filled with mocking birds and the sweet singers may be heard at any hour of the day or night from sunrise until midnight. Their presence in such great numbers has excited the cupidity of some people who would sooner see them caged than free, or who would expect to make a profit off the sale of the feathered songsters, and some persons have been trapping them. As the birds are nesting at this time, the result can be easily told of making captives of them.

Protests are coming in to the officers against this taking of the birds, and the breaking up of their nests, and someone will find himself, before he is aware, in the toils of the law and with a heavy fine to pay.

CHILDREN NOT SO MANY.

By the last school census Ventura county will lose four teachers. One each will be taken from this city, Fillmore, Oxnard and Ventura-avenue districts. This rather startling condition of affairs is brought about by the loss in the county of 118 census children. The reports show a total of 3979 children in the county. On a basis of a ratio of 4½ to 1 this would show a population in the county of about 18,000. Of the loss of children the greatest is shown in Ventura, where the decrease over last year is 61. Oxnard shows a loss of 41. Santa Paula is the only large district to show a gain, the census there showing 26 more children than last year.

CANDIDATES FOR TREASURER.

Candidates are already springing up for the position of County Assessor, to be made vacant the first of the year by the resignation of James Donlon, who will resign to take charge of the Bank of Oxnard. C. J. Elliott, Town Clerk of Oxnard and secretary of the Republican County Central Committee, is in the field for the position. John Barry, who was the Republican candidate for the place against Donlon last election, is also mentioned. The name of J. B. Wagner, a deputy in the office, is also heard in connection with the appointment. A rumor is current in Oxnard that since the appointment of Donlon to head the bank there, the opposition, or Levy bank, will secure Charles Donlon, a cousin of the other Donlon, to take charge of its business affairs.

COMPANY SETTLES.

A compromise has been effected between the Ventura Water and Light Company and Luis Ortega, the latter being the guardian of Ida Ortega. The girl was burned a few months ago by coming in contact with the drum which is used to hoist the street light at the corner of California and Front streets. The drum was charged with electricity by reason of the damp weather and the little girl's hand was severely burned. The company is understood to have settled handsomely and satisfactorily for the injuries the child sustained.

Abusing the Flag.

There are two kinds of abuse of the flag, and both are objectionable. One abuse consists in using the flag to advertise goods, enterprises or occasions, without arousing a wholesome patriotism. Against this form of misuse the American people have raised their voices in emphatic and effective protest. But there is another abuse which arises from an improper conception of public duty, and such a case occurred the other day in Minnesota. There has been a local agitation around the city of Hutchinson against Sunday baseball, but no court processes have availed to prevent the games, the managers of the sport having won their cases. Finally, aroused to a pitch of high indignation, a woman, who is prominent in the community as a temperance reformer, sought to put an end to the practice by unusual methods. She attended a Sunday game with a large flag draped around her gown, displayplaying a placard with the words: "To attack the flag of the United States while it is being used in the enforcement of law is, according to the statutes, high treason." When the game was started she advanced to the center of the diamond and stationed herself, thus attired, between the pitcher and the batsman, in an effort to have the flag hit by the ball. After a ridiculous performance, the players trying to avoid striking her, and she dodging to and fro in order to get in the line of fire, the spectators, tiring of the unusual sport, took a hand and swarmed into the field, surrounding the determined woman and forcing her off the field. The game then proceeded without molestation. This woman's purpose was to enlist the federal authorities in the crusade against the Sunday ball players, but, of course, she would have failed to do so, even if she had succeeded in getting the flag hit by a ball. In thus invoking the aid of the national emblem she made not only herself, but to some degree the flag itself, ridiculous.—[Washington Star.

Origin of Mrs. Cain.

The late Gen. Fitzhugh Lee of Virginia addressed the New Jersey Legislature a short time ago in connection with a commemorative celebration at the historic town of Jamestown. After his speech the conversation drifted to the early history of Virginia and incidentally the matrimonial alliance between John Rolfe and Pocahontas.

"I never discuss marriage," said Gen. Lee, "without thinking of an old colored preacher in my State who was addressing his dark-skinned congregation when a white man rose up in the back of the building.

"'Mr. Preacher,' said the white man.

"'Sir to you,' said the parson.

"'Mr. Preacher, you are talking about Cain, and you say he got married in the land of Nod after he killed Abel. But the Bible only mentions Adam and Eve as being on the earth at that time. Who, then, did Cain marry? Did he marry his mother?'

"The colored preacher snorted with unfeigned contempt.

"'Huh!' he said. 'You hear dat, brederen and sisters? You hear dat fool question I am axed? Cain, he went to de land o' Nod, just as de Good Book tells us, an' in de land o' Nod Cain gits so lazy an' so shiftless he up an' marries a gal o' one of de no-'count pore white trash families de inspired apostle didn't consider tin' to mention in de Holy Writ.'"—[Philadelphia Post.

APRIL CIRCULATION OF THE TIMES

The following are the sworn statements of the circulation of The Times for April, 1905:

STATE OF CALIFORNIA, COUNTY OF LOS ANGELES, SS.:

Harry Chandler, Assistant General Manager of the Los Angeles Times, being duly sworn, declares upon his oath that the following is a correct office record of the circulation of said newspaper for each day in the month of April, 1905:

CIRCULATION FOR APRIL, A STEADY GAIN.

April, 1905.	Copies.	April, 1905.
1	40,040	16
2	402,000	17
3	40,100	18
4	40,110	19
5	40,080	20
6	40,050	21
7	40,000	22
8	39,800	23
9	402,000	24
10	39,800	25
11	39,720	26
12	39,650	27
13	39,600	28
14	39,540	29
15	39,580	30
Total		1,2

The average circulation for every day of April, 1905, was.....

The average circulation for every day of April, 1904, was.....

Showing an average daily gain over the corresponding month of last year of .....

HARRY CHANDLER, Assistant General Manager, The Times.

Subscribed and sworn to before me this day of May, 1905.

[Seal] T. L. CHANDLER, Notary Public in and for the County of Los Angeles, State of California.

A. L. Dennis, being duly sworn, says that he is and has been for seven years last past Superintendent of Circulation of The Los Angeles Times; that the above detailed statement of the circulation for the month of April, 1905, is correct, and shows the actual number of papers printed for each day of the month specified.

A. L. DENNIS, Superintendent of Circulation.

Subscribed and sworn to before me this day of May, 1905.

[Seal] T. L. CHANDLER, Notary Public in and for the County of Los Angeles, State of California.

[PUBLISHER'S NOTE:—The figures shown are practically net, no copies of the papers being returnable except by carriers, routemen, newsboys, regular agents, news dealers or news companies. Railway news companies are required to return unsold copies, they having no exception to this invariable rule.

The Times guarantees that its average circulation from month to month, year in and year out, is greater than the bona-fide circulation of any two Los Angeles daily newspapers combined.]

Wedding Gifts

A new favor for the bride's maids—an article for their personal use, the newest idea in solid 14 karat gold—is this heavy, plain gold... are selected, and a skillful... covers the surface all over pretty designs in flowers... and delicate lace effects. ... eler then finishes the ... odd colors of gold, such ... Guinea gold finish, Old ... Green Gold.

The result is somethi... and very pleasing. The... beauty and a real artist... each piece of this work.

For wedding favors to... pieces are gold Lockets and... Bangle Bracelets.

Lockets come in every... shape—round, oval and... shapes. They commence at... on up to $55.00.

Bangle Bracelets are made... heavy. Price $18.00 to $2... have the Bangle Bracelets... with Diamonds, with Rubies, Sapphires.

Montgomery Bros.
JEWELERS.
SPRING AND THIRD STS.
"Sign of the Big Clock."

Women's Hunting Boots

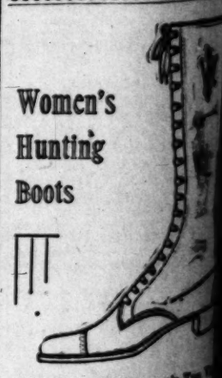

Stock No. 70. Women's Tan Russia Calf and Vici Kid Combination Laced Chrome Calf Sierra Cross... (height, 16 inches) viscolized... hand-sewed, widths A, B, C and D, sizes 2½ to 8, price $7.50.

Men's Creedmoors are made... two heights—12 inch at $7.50, 16 inch at $9.00 a pair.

WETHERBY-KAYS SHOE COMPANY
215 S. BROADWAY

WOMEN'S WEARABLES
Everything reduced on account of Retiring from Business
JAMES C. COOPER
523 S. Broadway

L. A. Opt...
LEADING OPTICIANS AND OPTICAL MANUFACTURERS
C. C. LOGAN, Mgr.

FRIDAY, M...

MUSIC AND MUS...

Ysaye's Concert.

It is only a few tim... the local musical pub... lege of listening to t... so artistic a musician ...

His concert last n... Auditorium, was atte... and representative ... the assemblage did n... and his programme w... construction, in which ... but De Befve, his ab... a winning part.

To be a violinist in ... of the word is not a ... nique nor of sensation... intelligent interpreter ... of master composers—... indeed, comprehendabl... skilled translation an... message to none but i...

That is the simple ... musicianship in a nute... appeals to the unthin... dazzle the eyes of sim... if he attempts that wh... enduring, and of the fu... lasting human emotions ... ly, and the composer ... and the player a bore.

Comparisons are, of ... morning between Ysaye ... young Austrian, Fritz ... ality, there should be ... as yet, for Kreisler is ... of a new enthusiasm, h... is the whirlwind flame ... spontaneity and brilli... exuberance of a May m... other hand, the art of ... restive masterpiece of ... calms calmed in the wide ... repection, emotion, ... shrouded in everythin... heighten artistic power ... effect.

The very numbers tha... played here are differe... favore-piece was the B... while Ysaye's greatest ... evening was scored wi... Bruch concerto, in G m...

There is room for both ... Ysaye, and though both ... instrument—play it wi... magnificence—the playing ... triumph of scholarly art ... the victory of a great na... ament and wonderful v...

There is no need to de... technique in giving a br... his recital. We don't de... tiful house by analyzing ... tion of the bricks that bu... do we fathom the charm ... playing by computing in m... ute the speed of bow ... of pizzicato dots and sta...

The greater part of Ysay... ber, the celebrated and ... "Kreutzer sonata," was ... ment. There was no bea... of mechanics beneath the ... black-maned, elephantine ... the show was emotional a... of a pianola.

On the last movement, ... player awoke. Real fire ... the phosphoresence that gl... ly on his strings, and vivi... in the tones that had be... sculpturesque. The motive ... in a rhapsody of scintilla... that brought the audience ... about Ysaye's ears in a ma... applause.

The next number, the Bru... showed everything in the ... art. Rich warmth, rushing ... stream from a heart's ocean ... golden spray over the who... in the exotic exuberance of ... er strings. Tenderness, pat... quality that Kreisler has no... —melted the upper strands ... algam of celestial silver, a... dazzle the eyes of sim... commingled in the glowing ... of crescendoes, climaxes and ...

It's a hard matter, you kn... cribe this Bruch compositi... say Ysaye translates it—it's ... draw a picture without ... brush or sensitive plate—th... can say is that it was real, ... and grandly emotional with ... great in inspiration and hop... and desire.

After this de Befve, who is ... par excellence, from the Roy... vatory of Liege, played a f... with consummate skill and m... tle feeling. He received en... applause.

One of Ysaye's striking ... numbers was Wilhelmj's ... paraphrase. We who have he... ufal" summoned from the ... score by the myriad instrume... Metropolitan's great orchestra ... it humorous to witness an in... tation by a single violin—bu... few bars we changed our ... orchestral faculty, the embrac... ers of virtuosity, that makes ... violin either one violin or hal... dred, settled the question. ... with all its motives, was a lit... ness.

The programme concluded ... Vieuxtemps "Ballade et Polon... Another concert, at the sam... on Saturday afternoon.

TALKS WITH TRAVELERS

Eugene Ysaye and his party ... yesterday at the Angelus.

Ysaye is a big man, intellect... well as physically, speaks Engli... considerable fluency, and ex... himself freely on all matters ... which concern Americans.

He rests like an artist, in a ... bed-room slippers and a loose co... a big pipe depending from his ... amid constantly-renewed clouds ... the vapor. Ysaye smokes a gre... and smokes French tobacco. Th... he talks, the more he smokes; th... he rests the more he smokes—a ... liam Gillette.

This country—rather, this ... part of it—is not at all new to ... for this is his third visit. His fir... nine eleven years ago, and his s... seven years ago.

He looks like his pictures; gla... by representative poster of the ... Belgian violinist, and you ha... physiognomy just as you will ... it at rest.

He is accessible, friendly, eas... chap opinions, anxious to learn ... points about the country through ... he is traveling, as ready to talk ... musical subjects as you are to ... him.

He impresses you as a man first ... genius—or whatever else you ma... him—afterwards.

He doesn't like San Francisco n... calls it inharmonious noise.

"They play very well," he said, ... a little orchestral band of café ... cans, but when it comes to assem... as orchestras, My God! They ... get together on one tempo, each ... has his own ideas of interpretation ... Ysaye shuffled heavily across the ... to a match safe.

—And the director seems to be ... assembling a lot of sheep." The pipe ... lit, and Ysaye was again sunk lo... in the depths of his great chair.

"I hear you have an orchestra h... but I have never heard it, nor ha... ever played with it. Orchestras a... good thing to encourage."

A door opened

MUSIC AND MUSICIANS.

Ysaye's Concert.

It is only a few times each year that the local musical public has the privilege of listening to the productions of so artistic a musician as Eugene Ysaye. His concert last night, at Simpson Auditorium, was attended by a large and representative audience—though the assemblage did not fill the hall—and his programme was of magnificent construction, in which not only Ysaye, but De Befve, his able pianist, played a winning part.

To be a violinist in the truest sense of the word is not a matter of technique nor of sensations. It is to be an intelligent interpreter of the thoughts of master composers—great thoughts, indeed, comprehendable under the most skilled translation and conveying a message to none but intelligent minds. That is the simple matter of great musicianship in a nutshell. The freak appeals to the unthinking; his feats dazzle the eyes of simple minds—and if he attempts that which is deep and suffering, and of the fundamental everlasting human emotions, he fails utterly, and the composer is voted a fool and the player a bore.

Comparisons are, of course, rife this evening between Ysaye and that great young Austrian, Fritz Kreisler. In reality, there should be no comparison as yet, for Kreisler is in the first rush of a new enthusiasm, his temperament is the whirlwind flame of youth, his spontaneity and brilliance the joyous exuberance of a May morning. On the other hand, the art of Ysaye is the refined masterpiece of middle age, impersonalized in the wide stretch of retrospection, emotion, embalmed and ripened in everything that will mean artistic power and ultimate success.

In very numbers that the two men played here are different. Kreisler's one-piece was the Bach Chaconne, while Ysaye's greatest success last evening was scored with the No. 1 Bruch concerto, in G minor.

There is room for both Kreisler and Ysaye, and though both play the same instrument—play it with orchestral magnificence—the playing of one is the triumph of scholarly art and the other the victory of a great natural temperament and wonderful virtuosity.

There is no need to describe Ysaye's technique in giving a brief résumé of his recital. We don't describe a beautiful house by analyzing the composition of the bricks that built it; neither do we fathom the charm of geniusplaying by computing in miles per minute the speed of bow nor the rapidity of pizzicato dots and staccato dashes.

The greater part of Ysaye's first number, the celebrated and fascinating "Kreutzer sonata," was a disappointment. There was no beautiful display of mechanics beneath the bow of this black-maned, elephantine musician, but the show was emotional as the rattling of a pianola.

On the last movement, however, the player awoke. Real fire sprung from the phosphoresence that gleamed faintly on his strings, and vivid life glowed in the tones that had been so coldly sculpturesque. The motive was finished in a rhapsody of scintillant brilliance that brought the audience figuratively about Ysaye's ears in a manual hail of applause.

The next number, the Bruch concerto, showed everything in the violinist's art. Rich warmth, rushing like the Gulf stream from a heart's ocean, dashed its golden spray over the whole assembly in the exotic exuberance of Ysaye's lower strings. Tenderness, pathos—the one quality that Kreisler has not yet found—melted the upper strands into an amalgam of celestial silver, and all were commingled in the glowing polyphony of crescendoes, climaxes and finales.

It's a hard matter, you know, to describe this Bruch composition and the way Ysaye translates it—it's like trying to draw a picture without pencil or brush or sensitive plate—the best you can say is that it was real, and human, and grandly emotional with all that is best in inspiration and hope and love and desire.

After this de Befve, who is a pianist of excellence, from the Royal Conservatory of Liege, played a few things with consummate skill and much artistic feeling. He received enthusiastic applause.

One of Ysaye's striking concluding numbers was Wilhelmj's "Parsifal" paraphrase. We who have heard "Parsifal" summoned from the sleeping nave by the myriad instruments of the Metropolitan's great orchestra thought it humorous to witness an interpretation by a single violin—but after a few bars we changed our minds. The orchestral faculty, the embracing powers of virtuosity, that makes Ysaye's violin either one violin or half a hundred, settled the question. "Parsifal," with all its motives, was a literal success.

The programme concluded with Vieuxtemps "Ballade et Polonaise."

Another concert, at the same place, on Saturday afternoon.

TALKS WITH TRAVELERS.

Eugene Ysaye and his party rested yesterday at the Angelus.

Ysaye is a big man, intellectually as well as physically, speaks English with considerable fluency, and expresses himself freely on all matters musical which concern Americans.

He rests like an artist, in sprawly bed-room slippers and a loose coat, with a big pipe depending from his mouth and constantly-renewed clouds of nicotine vapor. Ysaye smokes a great deal, and smokes French tobacco. The more he talks, the more he smokes; the more he rests the more he smokes—a la Wilson Gillette.

This country—rather, this especial part of it—is not at all new to Ysaye, as this is his third visit. His first was made eleven years ago, and his second, seven years ago.

He looks like his pictures; glance at any representative poster of the great Belgian violinist, and you have his physiognomy just as you will always find it at rest.

He is accessible, friendly, eager to hear opinions, anxious to learn new facts about the country through which he is traveling, as ready to talk upon musical subjects as you are to have him.

His impression you as a man first; as a genius—or whatever else you may call him—afterwards.

He doesn't like San Francisco music; calls it inharmonious noise.

"They play very well," he said, "for a little orchestral band of café musicians, but when it comes to assembling an orchestra, My God! They never play together on one tempo, each man has his own ideas of interpretation—"

The briar pipe went out here, and there shuffled heavily across the room in a match safe.

"And the director seems to be asleep, and a lot of sheep." The pipe was relighted, and Ysaye was again sunk loosely in the depths of his great chair.

"I hear you have an orchestra here, but I have never heard it, nor have I ever played with it. Orchestras are a fine thing to encourage."

A door opened, leading into another room of the music-master's apartment, and from it walked Mme. Ysaye, a beautiful woman in the richest stage of queenly comeliness. She was clad in a handsomely walking suit.

"Home out," queried the husband, taking the pipe from his mouth for the first time.

"Yes," said the wife simply. At the door she paused, turned back for a moment, took her spouse's hand in hers and kissed him quickly and gently. Then she passed on into the hall. Refreshing, indeed, to see a pair long married, yet with love uncooled, and unashamed to give it expression before strangers.

Ysaye filled the pipe again, and drummed thoughtfully on his chair as he drew the new-lighted tobacco to an even glow. Silences artistic are golden, because they are usually productive of original ideas.

"I'll tell you something!" he said suddenly, sweeping a circular gesture with his beloved incense-bowl; "Young Damrosch is the best director in America today. I have heard them all, and played with most of them, and he is the most musicianly, the most versatile. He hasn't made as big a noise about it as some others have.

"I can't understand why he isn't recognized as such, for he would be in Europe, almost instantly.

"He leads Gericke, conductor of the Boston Symphony, by far. Gericke is a classicist, a matchless director in mechanics, a man who plays symphonies perfectly. Yet there is always something lacking; some touch of spontaneity, some humanity, which Damrosch has in abundance."

Ysaye mused again.

"Seidl was a great man," he said softly—"a great man in almost everything that he undertook. Too bad that he had to die."

Then the violinist became reminiscent, telling of quaint experiences that he had had in his own country—in which he never plays, save for charity.

Belgium is on the taboo list of Ysaye and his family. Possibly it's the old story—the prophet is not without honor—.

Then the reporter cut the interview short. It is better not to spoil anything, and worst of all, it is a cardinal sin to tire a celebrity.

Today Ysaye will rest—and smoke—and tomorrow he will play again, in the afternoon. Leaving on the evening Owl, he will reach San Francisco in time for a Sunday matinée concert, which he will give before going East.

THE MARK OF GOOD CLOTHES
KNOW US FOR BEST VALUES

Just a Shadow

Of a doubt as to whether we can please you with a pair of new Spring weight trousers for business, dress or outing wear.

We will take the chance and put our time against yours in an endeavor to please you.

Splendid values at $2.50, $3.00, $3.50, $4, $5.00 and $6.00.

Harris & Frank
LEADING CLOTHIERS
TWO STORES
117 to 125 N. Spring St.
337 to 341 S. Spring St.

Staub's for Men's Shoes

Why? Because Staub carries the stock, the style, the quality of the town.

Because you can walk into Staub's and be shown any kind and style of a shoe at almost any price.

There are no shoes for men quite so smart in style as those with the "Tuxedo" and "Spa" last. Shown in high cuts and oxfords, blacks and tans.

Staub is sole agent for the famous Nettleton shoe; $5, $6, $7.

C. M. Staub Shoe Co
255 S. Broadway.

J. W. Robinson Company of the Robinson Company
BOSTON DRY GOODS STORE
235-237-239 SO. BROADWAY

Expansion Sale

25c and 35c Embroideries

15c

We hear many expressions of thanks for planning this embroidery sale to hit the first needs of hot weather sewing. It has been just such things that have made this the most famous embroidery store in the Southwest—plenty of wanted things at the time they're most needed—and always priced unexpectedly low.

Today it's a collection of over 12,000 yards of edgings and insertions on extra fine sheer cloths—the edges 4 1-2 to 8 inches wide; the insertions in 1 1-2 to 2 1-2 inch widths—same qualities and patterns as we sell regularly at 25c and 35c.

Choose at fifteen cents a yard.

A few of the many patterns shown in our south window.
(On Sale in South Aisle, Main Floor.)

Kayser Silk Gloves Double Tipped

For comfort in hot weather, wear the Kayser gloves.

Or, if economy is the main consideration, wear the Kayser.

All have double tips, which are guaranteed to outwear the rest of the glove.

Choice of black, white or any of the popular shades. 50c to $1.50.

J. W. Robinson Company
BOSTON DRY GOODS STORE

Coulter Dry Goods Co

Some epoch-making merchandise plans of paramount importance are materializing. This hint will be early supplemented by specific details. Watch the papers.

Suit and Skirt Sale

The exactly right suits and skirts, from every standpoint—smartness of style and cleverness of tailoring—are the only ones that ever find representation here, and heavy selling enables us to make prices otherwise impossible on the worthiest qualities, besides assuring the most recent styles.

The elegance of the skirts now on sale at $6.50 has elicited universal admiration among our discriminating patrons, and the demand has been so much greater than we anticipated that we continue the offering for a limited time longer. Skirts honestly worth $7.50 to $15, in all the weaves and fashions now most popular—mohairs, voiles, cheviots, Panamas, etc., pleasingly gored and pleated, may be purchased at $6.50.

Tailored suits of the grades regularly selling from $27.50 to $45 are now offered at $25. A broad variety of styles and materials is present; some silk lined suits are included, with long or short jackets, loose and semi-fitted, at $25 each.

Worthy Undermuslins

The woman of the present day, although just as fond of dainty lingerie as her grandmother, has little time to make it herself, or even to have it made in her own home, as there are so many demands upon her time and attention through social and other important duties. Besides, it ceases to be economy and becomes extravagance when now carefully-made underwear as beautifully wrought as any fashioned in the home, can be bought.

"Home Made" is the name given to a certain brand of muslin underwear offered for sale here only, because it is made under conditions so nearly resembling those in a refined home that no woman need hesitate to wear it. These intimate garments make their bow to the world within an atmosphere of perfect cleanliness, sunshine and fresh air.

"Home Made" Undermuslins comprise a great variety of styles, in Corset Covers, Chemise, Drawers, Short Skirts, Petticoats and Night Gowns, from 50c to $15 each.

$2 Kid Gloves $1 a Pair

We find in stock a number of pairs of glace kid goves of various shades — white, pearl, cream, champagne, gray and mode, fastening with two and three clasps, or a single button, all of which are regular $1.50, $1.75 and $2 qualities, but sizes are broken. To make a speedy stock adjustment we are going to fit these for a dollar a pair. If you can't find your size in one shade, it is here in another. Come today or tomorrow.

Handkerchiefs

Today 15c will buy one, or a dollar will buy seven, regular 25c value plain sheer linen hemstitched handkerchiefs. Dainty styles, in the new colored border effects, having corded edges and Fleu de Lis corners, 25c. Colored handkerchiefs are the proper thing for wearing with summer frocks—dainty French designs and colorings, very fine, at prices ranging from 50c to $2.25 each.

Ribbons 10c

A big Friday ribbon bargain: 3-inch all-silk taffeta ribbons of the 18c quality at 10c a yard. In the lot will be found pink, scarlet, cardinal, brown, light blue, navy, cream, white and black.

Each day sees new arrivals in novelties for belts, bows and hat trimmings.

Neckwear

A number of desirable styles remain from recent selling of silk and linen Turnovers and silk Buster Brown collars, embroidered in white and colors; some Persian designs and black, 50c and 75c sorts at 25c.

Laces—Half Price

We never offered greater value than today, because of an under-price purchase. Understand, they are FULL PIECES, not remnants, nor slow selling numbers, but the very finest bands, galloons and edges—also applique effects—white, two shades of cream, ecru and linen, from two to six inches wide. Some flounces in the lot are as wide as sixteen inches, but these only in the Net Tops.

Other laces in Net Tops, Venise, Cluny, Crochet, Irish Point and Antique effects, worth at actual value 50c, 75c, $1, $1.50 and up to $10 a yard, at HALF PRICE: 25c, 37½c, 50c, 75c and higher.

New Silk Waists

An especially good value, of heavy quality white, black, brown or navy Japanese silk, shows pleated front and back, with stock collar, and leads off at $5. Of lighter grade silk and in white and black only, $3 to $3.50.

At $5 we show two styles; one of plain white or black China silk, the other having handsome fancy lace front.

$7 for a beautiful China silk waist, made with shirred yoke of Val. insertion, new sleeves with deep fancy cuffs. This style in black or white.

Many other waists at $7.50, $8.50 and up to $20, the new suspender waists being included.

Rich Cut Glass for June Weddings

This is the month of weddings. Nothing is more suitable or more popular for wedding presents than cut glass, provided it is of the right kind. We sell only the kind that will be a pleasure to you to give, as well as please the recipient. We sell only the best makes, hand finished, which retains its luster like a diamond.

H. F. Vollmer & Co.
Importers of China and Glassware
On Broadway, Corner Third

ORIENTAL RUGS ...at... GREAT REDUCTION
412 S. Spring St

The Big Bargain Store
Where Good Shoes Are Cheap
MAMMOTH SHOE HOUSE
519 S. BROADWAY.

GARDEN HOSE 5c to 20c per foot.
MOWERS $2.75 to $10.00.
HENRY GUYOT
Stoves and Hardware. 538-40 SO. SPRING.

WALTER T. COVINGTON
D. D. S.
PROPHYLACTIC DENTIST
239½ S. Spring St.
HOME PHONE 5198

KODAKS
Photo Supplies
Artists' Materials
Picture Framing
Developing
Printing and
Enlarging.
HOWLAND & CO.
PHONES 211
213 South Broadway.

RICKSECKER'S
GYP

The beauty of GYP is its individuality. There's no other perfume like it. It's new, different, distinctive—a strictly modern perfume; yet it comes from the oldest country in the world—Egypt. You'll like it.

75c Per Ounce.

Mail or Phone Orders Filled
Both Phones 491

Off & Vaughn Drug Co.
S. F. BOTHWELL, Pres.
H. M. NEWLON, Sec'y

RATIONAL TREATMENT of Stomach Diseases MEANS: Discard Injurious Drugs use Glycozone

A Harmless Powerful Germicide
Endorsed by Leading Physicians.

Send twenty-five cents to pay postage on *Free Trial Bottle*. Sold by leading druggists.
NOT GENUINE WITHOUT MY SIGNATURE:
Prof. Charles Lorenz
61 J PRINCE ST., NEW YORK.
WRITE FOR FREE BOOKLET ON RATIONAL TREATMENT OF DISEASE.

Special Values in Trimmed Hats at the MILLINERY WORLD
125 South Spring St.

STANDARD HOMEO PHARMACY.
Finest Homeopathic Pharmacy west of Chicago. Pure drugs. No adulteration. No substitution. Get your prescriptions filled here.
At our soda fountain you will find all the newest drinks and all the old favorites.
Full line of drugstore articles. Watch our ads. for bargains.
404 SOUTH BROADWAY.
Phones—Home 7097, Main 2091.

Mail Orders Carefully Filled.

Sole Agents for the famous "Reynier" Kid Gloves

DE Ville Paris

Sole Agents for Pictorial Review Patterns, 10c and 15c.

A. FUSENOT CO. 221-223 SOUTH BROADWAY

Pictorial Review Magazine $1 a year.

Today and Tomorrow—A Sale of Dress Goods at Cut Prices

Several lines of desirable new dress goods at radically reduced prices for today and tomorrow. These goods are much in demand and are fully worth the regular prices, but just to stimulate business for the two days only, they go at the following prices:

LOT NO. 1—
Consists of colored mohairs in new figured designs and novelty woolens in various weaves and colors, worth up to 75c a yard, specially priced for the two days at 45c

LOT NO. 2—
Consists of illuminated mohairs of superior quality and high luster—44 to 50 inches wide, regularly sold up to $1.50 yard; a full assortment of desirable colors. Today and tomorrow only 95c

SEE THE WINDOW DISPLAY

H. JEVNE CO.

Jevne's Good Delicacies

One can make out a pretty good meal from what you can order from our Delicacy Department. A good deal of cooking could be done away with at home if you would let Jevne do more for you. If you're not acquainted with our Delicacy Department, take the first opportunity when you're down town to come in and look around. You'll be delightfully pleased to see how many good things you can get all ready to serve on your table.

SMOKE JEVNE'S FINE CIGARS

208-210 S. Spring St.—Wilcox Building

Alaska Refrigerators

Are sold on merit and everyone is absolutely guaranteed. The Alaska will keep provisions longer—and use less ice than any other refrigerator made.

See the display in front of our store—watch the circulation of cold, dry air in the refrigerator make the wheel go round.

Cass & Smurr Stove Co.,
314 South Spring Street.

PURE, RICH, HEALTHFUL WINES

Premier Wines are the finest produced in California. For fifty years they have been recognized by expert judges of wines as the standard California vintage. This label on every bottle. Look for it when you order Premier Wines at club, hotel or cafe. Sold by dealers generally. If yours cannot supply you, phone the Winery direct.

Free Delivery in Los Angeles and Pasadena.

Chas. Stern & Sons. 903 Macy St. Phone Boule 21.

LILY CREAM

A cream that is excessively rich in butter fat; that is absolutely free from germs that sour and carry disease. Lily Cream is sterilized by heat and is only the richest and best part of dairy milk, with most of the water drawn out. Good, big pint tins 10c, at the grocers.
PACIFIC CREAMERY COMPANY, Los Angeles

GEO. A. RALPHS
"SELLS GROCERIES FOR LESS"

Cane Sugar, 17 lbs.	$1.00	Compound Lard, 10-lb. pail	70c	Corned Beef, per 1-lb. can	10c
Best Local Creamery Butter, per pound	25c	Suetene, 10-lb. pail	75c	Roast Beef, 1-lb. can	10c
Best Eastern Lard, 10-lb. pail	$1.00	Deviled Ham, 7 cans	25c	Pioneer Cream or Iowa Corn, 2 cans	15c
Cottolene, 10-lb. pail	$1.15	Postum or Figprune Cereal, per 25c pkg.	20c	Armorita Tomatoes, 2 cans	15c

Send For Monthly Price List

Phone Main, 14 or Home Ex. 674. 514 South Spring St.

Delicious Melons

Watermelons and Canteloupes, very best you'll find. Every size.

Currants 75c Box

LUDWIG & MATTHEWS,
Phones 550. Mott Market.

EVENTS IN LOCAL SOCIETY.

A MODERN edition of "Winter's Tale" with Perdita and many quaint shepherdesses, and the gentle Ophelia just strayed in from Hamlet; this is what greeted the members of the Shakespeare and Literature sections of the Ebell Club yesterday as they filed in to take their places at the annual luncheon in the Ebell rooms. The bright-cheeked maids of Shakespeare's day held fragrant burdens of flowers in their picturesque baskets, and they pelted the delighted guests with roses and poppies, sweet peas and violets, pansies and shy-eyed Marguerites, and then ushered the guest of honor, Mrs. Emma M. Greenleaf, who has instructed both sections during the year, to her seat at the head of the guest table. Mrs. Frank King was on the right hand, while Mrs. A. J. Chandler and Mrs. William Riddle of Colorado Springs, and Miss Fullerton were on the left. Lightly poised above the heads of the luncheon guests, and seeming to flutter in every flowery corner, were bright butterflies of every hue. Bird songs came from sunny spaces, and the tables were gay with blossoms and buds and feathery green ferns.

An interesting little ceremony preceded the luncheon, when Miss Fanny Fullerton presented to Mrs. Greenleaf, on behalf of the sections, a copy of Bryant's Library of Poetry and Song, and accompanied it with an original bit of verse. Another gift, a brooch in the shape of a tiny crown of pearls, was the subject of much witty by-play by Mrs. William Richard Dickinson as she presented it to Mrs. Greenleaf, and explained that contrary to the usual happening in gift making there had been so much money on hand that two gifts were purchased instead of one.

Much bright wit and wisdom were scattered through the whole merry luncheon time. "Who is Sylvia?" a Shakespearean song, was sung by Miss Whitesall. Mrs. Sydney Parsons was a clever toastmistress. She elicited many brilliant and jolly sayings from the members. "Our Guests," were toasted by Miss Helen Parcels, Mrs. H. B. Torrey, who toasted "The Sections," made a clever hit with the names of the members who compose them.

Mrs. Harriet Wright gave happy reasons for the "Chronic Absentee." Mrs. W. J. Hole told of a serial story written by members of the book section, names unknown, and her toast was called the "Ebell Cereal." "Another Year" was Miss Fullerton's excuse for a fine bit of Shakespeare up to date, with local references.

"Lockjaw," was the jolliest yet, and was given by Mrs. L. A. Blakeslee, and the crowning touch of inspiration was given by Mrs. H. J. Whitley, who read a dainty chain of original flower verses, illustrated by the posies themselves, and ending with a literal crown of flowers for Mrs. Greenleaf.

Mrs. Greenleaf's own toast was a clever interpretation of "As You Like It."

Shakespearean conundrums were propounded, Mrs. Amelia Weir conducted a quotation contest, and the book section guessed the titles of the books that the members represented.

These were exceedingly amusing. A quivering ornament for the hair in the shape of a spear was Shakespeare. A squirrel's tail was "Winter's Tale," of course, and a picture of Rev. Robert J. Burdette, carefully pinned on the gown of one of his loyal church members represented "The Little Minister."

With songs and many good-bys the farewell event of these bright sections of Ebell was over.

Much of the happy thought of the luncheon was due to the efforts of the creator, Mrs. George V. Horr, assisted by Mrs. Will P. Baker, and Mrs. F. E. Rich, chairman of the luncheon committee.

Mrs. C. A. Stavnow as Perdita

Mrs. Otis Shaw. Mrs. G. H. Kress. Miss Eva Stavnow

Pansies for thoughts, rosemary and rue offered by quaint Shakespearean ladies.

Travel Club Soiree.

Tom-toms beat, tambourines jangled, harp strings sang and harmonicas screamed at the gay doings at the Young Woman's Christian Association last night.

Girls of the Travel Club gave their sisters a great soiree as a close of the year's study. Dignified Welsh women jogged elbows with frisky little Jap maids and fascinating Dutch girls and fierce Indians drank buttermilk from the same cup. Flags of all nations floated gayly and in the center of the hall bamboo and cherry blossoms and umbrellas and lanterns all contributed to a merry Jap tea-garden scene.

Floating in proud ripples over all was the Stars and Stripes of silken mesh, while the Goddess of Liberty, a proud and lovely maid, waved her scepter right bravely over all.

Ever so many bright lassies were there in unfamiliar guise and among them none more popular than "Queen Stella," who in brightly-decked tent gave forth thrilling fortunes for "Only to cross my palm with the silver." Beneath the beads and gay bands of embroidery this turned out to be Miss Neva Chappell, the extension secretary.

But what is this within the circle of breathless youngsters slowly moving or making a sudden dash? "It's that shocking Topsy." Topsy was indeed the whole thing. Striped stockings, a pinafore much too small and red and yellow bows were only part of the "get up." "There forty of them," gasped one excited youngster, "I know 'cause I counted them." And there were just about forty tiny braids of hair sticking straight up and tied with rainbow strands.

Close second to the fascinating "Topsy" was Shafeka Dibs, whose color didn't "rub off" and who came here right from Assyria. Her hair was braided in a few braids that hung on either side of her pretty oriental face, and her dress of richest hand embroideries hung softly over her slender form. Over her face was the "Mendil" or thinnest veil, and the "habera" or shawl was drawn tightly over her head. "When we go in the street, this we wear. If we go to see a friend, at the door we drop our veil. If it is a good friend, we take off the 'habera' and perhaps lie down and smoke the cigarette. Oh, no, not before the men we take not off our veil."

Little Jessie Kam wasn't bashful a bit. Clad in her own little green silk trousers and blouse of blue, with a long pigtail that little American girls would envy, she sang "Come to the Saviour" in Chinese. She is a little girl from the Chinese mission and speaks quite as good English as any other small girl.

Miss Edna Guinn, Miss Lois Chamberlain and Miss Vera De La Matyr were pretty Dutch maids with white waists and scarlet bodices and fetching caps perched jauntily on coquetting heads.

Rich buttermilk they served from earthen crock and cups. A quaint little flower girl of Paris sold posies right gaily through the rooms and three dark-eyed little girls, Edith Hanly, Sadie Hanly and Bertha Haig, with kerchiefs and bright colors were peasants from Verano.

In another corner the Assyrians gathered and in the Japanese tea garden tea and wafers were dispensed by slant-eyed maids with chrysanthemums in their hair.

All through the evening harp music was given by Leonard Miglionico, and Miss Agnes Woodward trilled birdlike notes which delighted her audience with whistling "The Message of the Violet" from the "Prince of Pilsen." Everybody said it was the "best of all," and the Travel Club are congratulating themselves on the grand finale of the year.

—o—

Engagement Announced.

Not as an idle rumor in the air is it made known, but as a formal announcement the engagement of Miss Susie Howard and E. Avery McCarthy comes to surprise the friends of the two. Miss Howard is one of the beauties of the Southland and has been a favorite in her set since her coming out. She is a daughter of Mr. and Mrs. A. J. Howard of No. 125 West Thirty-fifth street and belonging to one of the most prominent families of the Southland, naturally she has been feted and courted muchly. Being a most sensible girl, however, she remains entirely unspoiled and her naivette is one of her chief charms. Mr. McCarthy is a popular real estate man and well known in society. As yet no date has been set, but it will take place early in the fall. The affair came to such a sudden climax that neither young people have had a chance to think much about the nuptials, but suffice it to say that it is to be a large one, with a host of pretty girl attendants.

—o—

Silver Wedding.

This evening Rev. and Mrs. Frederic A. Field are to celebrate their silver wedding anniversary at their home, No. 1725 Magnolia avenue, with a reception. The wedding ceremony is to be performed again by Rev. J. M. Schaelle in the parlors, which will be elaborately trimmed with white and green. To the strains of the wedding march, as played by Mrs. E. R. Boller, the couple will approach the flower-decked altar. Miss Bessie L. Field, their daughter will act as maid of honor and Mrs. Earl R. Osborn is to be bridesmaid, while Earl R. Osborn will act as best man. Later a wedding supper will be served in the dining-room, which is to be brightly trimmed in yellow and green.

During the evening some readings will be given by Miss Lillian Murdock. Mrs. Elizabeth K. Wuerker is to give a number of vocal selections. Mrs. E. R. Boller and Miss Verna Garva, also will contribute vocal solos.

—o—

Musicale and Garden Party.

Mrs. Charles H. Hanson of No. 1129 West Twenty-ninth street gave a lovely affair yesterday afternoon in compliment to Mrs. Curtis Williams, a recent bride, Miss Sands and Miss Edith Sands of New York City, Miss Louise Nixon Hill, Paul England of Stratford-on-Avon, England, and Mrs. Hall of Independence, Kan.

The affair was in the nature of a garden party and musicale, and guests were received in the home and in the fragrant garden. Mrs. Hanson received in the hall, which was decked with a profusion of crimson roses, and, gowned in a pretty frock of cream chiffon with blue panne velvet girdle, she made a pleasing picture. Beside the guests of honor receiving with the hostess were: Mrs. Philip Gengembre Hubert, Mrs. P. A. Demens, Mrs. Amelia Weir, and Mrs. Frank B. Long.

Throughout the home a beautiful floral scheme was carried out and in the drawing room pink roses and ferns and carnations were gracefully arranged. Great branches were over the doorways, and beneath the window seats masses of pink sweet peas spread across the entire room. Wall baskets of Maman Cochet roses were here and there, and a mass of palms in one corner of the room gave a charming effect. May baskets of fragrant sweet peas further added to the beauty of the effect.

In the dining-room wistaria and sweet peas varying in color tones from deepest violet to creamy white were effectively utilized in a pretty violet and white scheme. Purple bougainvillea vines and wistaria fell over the lacy whiteness of the curtains and ferns were graceful accessories. In the garden beneath the orange trees an arbor of palms was erected and here Oriental tapestries and Japanese hangings added much to the gay place. Here a table was set and a host of fetching maids served tempting delicacies to the guests. In the center of the table rested a basket filled with tulip poppies and tied with airy bows of yellow ribbon. Over the table was spread a cloth of rare Mexican drawnwork.

The most delightful feature of the afternoon was the musical programme, to which Mme. Marian Gordon-Norman contributed a number of solos, and Miss Louise Nixon Hill delighted the guests with some of her charmingly rendered songs. Miss Lalia Fagge gave violin solos in her usual enjoyable manner. Whistling solos were given by Mrs. Marian Fletcher of Chicago accompanied by Mrs. Elizabeth Holyoke. Paul England's splendid baritone voice was heard in a number of selections, closing the artistic programme.

—o—

Outing at San Gabriel.

Members of the Picnic Club had the time of their life yesterday. They lunched beneath the ancient grapevine over one hundred and forty years old and they peeped within the mission doors and in the afternoon played whist in the open air with nothing but trees for a roof. The first prize was captured by Mrs. R. C. P. Smith and the second by Mrs. J. H. Seymour, while consolations were given Mrs. Walter J. Whenn and Mrs. Elizabeth Jones. Members of the club who enjoyed the outing were: Mrs. Lewis Clark Carlisle, Mrs. J. H. Seymour, Mrs. Walter J. Wrenn, Mrs. Addie Lee Buckler, Mrs. E. W. Pease, Mrs. Martin, Mrs. Rockell, Mrs. Lisles, Mrs. C. B. Dickson and Mrs. R. C. P. Smith.

—o—

In Church Study.

A quiet little wedding solemnized last evening was that of Miss Nellie May Allee and Gen. Henry A. Pierce, the service being performed in the church study of Rev. Hugh K. Walker. Miss Helen McFarland of Cleveland, O., and C. S. Young were present at the nuptials. Maj. Pierce and his bride left yesterday for a bridal trip to Santa Barbara, San José and San Francisco. Before returning to Los Angeles they will visit the Portland Exposition.

—o—

Dollar Social.

Ladies of the Aid Society of the Westlake Methodist Church will entertain with a dollar social this evening from 7:30 until 10 o'clock. The ladies of this society have pledged themselves to raise money toward a parsonage, and to this end each one has set in and made a dollar. This evening they will relate their experiences and a merry hour will be had at their expense. Later refreshments will be served and music enjoyed. Mrs. W. J. Hole, the president of the society, has done much in the interest of the funds.

Last and Greatest Sale of the Week

A fitting climax to the series of important sales that have made this such an interesting week for patrons of the Unique.

Today and Tomorrow

Wash Waists Half Price

The entire stock of white and colored washable waists on sale for two days at just half price—not just a few broken lines and odds and ends, but the entire stock, including the inexpensive kinds as well as the very finest.

White lawn waists, plain, embroidered and lace trimmed.
White waists of madras, vestings and linen.
Colored waists of linen, chambray, lawn and vestings.
Every size—every imaginable style. Think what this means and remember that you have but two days to take advantage of this most wonderful offer.

$20.00 Waists	$10.00	$18.00 Waists	$9.00
$15.00 Waists	$ 7.50	$12.50 Waists	$6.25
$10.00 Waists	$ 5.00	$ 7.50 Waists	$3.75
$ 5.00 Waists	$ 2.50	$ 4.00 Waists	$2.00
$ 3.00 Waists	$ 1.50	$ 2.00 Waists	$1.00

"A word to the wise is sufficient." Be on hand early and you will not be disappointed.

Silk Waist Sale Continued

Owing to the inclement weather of yesterday we have decided to continue the sale of silk waists one day longer in order that those who could not come down yesterday will have an opportunity to supply their needs.

This includes the season's favorite styles in taffeta, crepe, India and pongee silks and a large assortment of fine lace waists—white, black, brown, blue, green and plaids in great variety.

These prices for today only.

$ 5.00 Waists	$ 3.75	$ 7.50 Waists	$5.00
$ 8.75 Waists	$ 6.50	$10.00 Waists	$7.50
$12.50 Waists	$ 8.50	$15.00 Waists	$9.50
$20.00 Waists	$12.50		

THE UNIQUE
CLOAK & SUIT HOUSE
245 SOUTH BROADWAY

Knabe

PIANOS
Are Used Exclusively by
YSAYE

(E-ZI-E)

In All of His Concerts

Highly attuned musical taste demands a piano of exceptional tonal beauty. With YSAYE'S musical education has come musical discrimination—the discrimination that makes the use of the *best* a duty.

The piano used by Ysaye in Los Angeles was furnished by us. It is no different from the piano we would be glad to furnish you. You are welcome to come to our store at any time and try the Knabe.

METROPOLITAN MUSIC CO.
S. A. BROWN, President
324 West Fifth Street

Keeps Lady and Baby Sweet as Roses

Munyon's
Witch Hazel Soap

More soothing than cold cream, more healing than any lotion, this ointment or salve; more beautifying than any cosmetic.

I want every woman who wishes to improve her complexion—who wishes to keep her skin soft as velvet—who would like to have her face free from all skin eruptions and facial blemishes—to use my Witch Hazel Soap. I want every mother to try it on baby and see how quickly it will relieve the little one of all hives, baby rash or chafing. Makes baby sweet as roses.

Price 15c

The Store that Sells HANAN'S SHOES

June Weddings
and Fancy Slippers

Most always the two are inseparable, to complete the trinity, add Luddy—and if you need fancy slippers for any occasion, you will find our stock indispensable. Every wanted shade and shape, and reasonable price, always. Fancy slippers for children, too.

A Free Shine for Women

Luddy Shoe Co.

4 Doors Above Fifth Street. 451 South Broadway

"Tip" To The Wise

ACQUAINT YOURSELF WITH
"Logan The Hatter"
325 South Spring

Tenting
We are tent makers. Camping outfits.
SWANFELDT TENT AND AWNING CO.
220 South Main Street.

WALL PAPER 1/3 OFF
Ingrains 5c a Roll.
G. A. THIELE, 309 South

ALTY MEN ITY'S GUESTS.

Organization to be Formed Today.

gates Present from All Over California.

Amazed at Our Wonderful Growth.

Angeles is extending the glad the members of the State Realation, for Los Angeles knows how to value the good opinthe lively, hustling real estate the State of California.

from all parts of the are combining business with While devoting a part of to the discussion of themes to the realty dealers, they making a study of the city city in which building records month after month, and growing so rapidly that even inhabitants cannot realize the of its outreachings.

delegations arrived early morning. They continued to ing the day, and more will ar- in the morning. All the larger of San Francisco are rep-

future of the entertainment took place yesterday fore- members of the local Realty tained their guests on a ride to southwestern part of the ding the Westlake residence Chester Place, St. James Park, Park and other points of in- The visitors were then given at the Westminster and Lan- hotels.

OPENING DAY.

vention opened in the assem- of the Chamber of Commerce afternoon, and an address was delivered by Byron W. mber, president of the Los An- ity Board. Robert B. Baird day was elected temporary and committees on permanganization were appointed. ddress on the "Esprit de Corps," Merrill was followed by an by F. W. Crandall of the Oak- Estate Association. P. S. of the Riverside Realty poke on "Signs of Prosperity," many telling points looking reform in the mthods now in This was followed by an ad- Robert B. Baird, represent- Berkeley Real Estate Exchange. vention then adjourned until morning at 9:30 o'clock.

night the visitors were guests Los Angeles Realty men at the concert at Simpson Auditorium, Alcazar and the Orpheum.

BUSINESS AND PLEASURE.

first business at this morning's will be the reports of committon permanent organization. This be followed by an address by D. Miller, Jr., of San Diego, and Her- Burdett, secretary of the Los Ange- alty Board, will speak on "Realty ations and their Benefits." A discussion on the project of a State organization will oc- balance of the forenoon.

afternoon a complimentary ex- will be given over the lines of Angeles-Pacific Railway Com- cars will leave the station on Street near Hill, for Hollywood, Venice, Ocean Park, Venice, Redondo Bay, Manhattan and Redon- starting to Los Angeles by 6

from 8 to 10 o'clock, a smok- be given at the Angelus Hotel, ions from the question box will held and discussed informally. convention will continue its de- on Saturday morning with a session which includes addresses on ject" by J. E. Fisher of the Real Estate Agents' Asso- and J. Wilbur Cate of Fresno; action of the permanent organi- and unfinished business. At 1 a luncheon will be given at Ho- Coronado, followed by fifteen-fin- ride by visitors.

Realty men have their headquar- rooms 701-702 of the Merchants' building, and committees from Los Angeles Realty Board are on hand to welcome all visitors.

It is expected that a large delega- tion will arrive this morning, and that many land dealers in California lands will be gathered here before the close of the session.

OAKLAND PULLING.

Oakland is in the field with quite a corps of boosters to secure the next State convention. They have secured the cooperation of the Berkeley dele- gation for this purpose and they think they have a good show to secure the prize. F. W. Crandall, "booster-in- chief" and press agent for the Oakland- Berkeley campaign in charge and is a host in himself. Robert Baird and W. P. Wood are in the lead of the Berke- ley forces in this contest. The Berke- ley quartette has been brought over to help influence votes. This par- ty has headquarters at the West- brook Hotel.

BLUE AND THE GRAY.

Posts Will Attend Memorial Serv- ices at Temple Auditorium Sun- day Morning.

Several Los Angeles posts of the Grand Army of the Republic, members of the Woman's Relief Corps, circles of the Ladies of the G. A. R., camps of the Sons of Veterans, Chapters of the Daughters of the Confeder- acy, Sons of the Sons of Veterans, Daughters of the Revolution, Camps of the Army of the Philip- pines, United Veterans of the Spanish- American War, and students of the lo- cal high schools, will attend Memo- rial services at 11 o'clock Sunday morning at Temple Baptist Audito- rium by special invitation of the pas- tor, Rev. Robert J. Burdette. The services will be incident to Me- morial day, which this year falls on Tuesday. Following is the Sunday

MEMORIAL SERVICE.

"Behold, how good and how pleasant it is for brethren to dwell to- gether in unity."—Psalm 123.

"Marine Band," (Sousa) First Congre- gational Orchestra; organ and Doxol- ogy; audience standing; invocation and Lord's prayer, pastor and congrega- tion; "Grand Te Portals," (Gounod) Temple Choir and orchestra; Script- ure lesson, Comrade Francis Murphy; "Dream Pictures," (Browne) Spencer Quartette; prayer and response, Com- rade Hiram Tuttle; "The Vacant Chair," (Root) Quartette; Twenty-third Psalm, congregation rising; Offertory, orches- tra; solo and hymn, "Nearer My God to Thee," audience standing; sermon, Rev. Robert J. Burdette; "The Day Is Ending," (Haydn) Apollo Club and orchestra; benediction.

PATRIOTIC EXERCISES.

Under the direction of Frederick J. Cressey, chairman;

If the voyage to

Europe lasted only three days, fewer people would take it the second time. The first three days are occupied with getting sick and getting well again. It is the last three days of the voyage that leaves so pleasant an impression that the voyager desires to repeat that impression.

Unfortunately many manufacturers embark upon advertising who stop before the voyage is half over. They have nothing but the unpleasant impression of paying advertising bills. They have not waited to get the pleasant impression of seeing the profits roll up.

This means that no advertising should be commenced without a fair understanding of what it is going to cost and a reasonable appropriation to meet that cost.

There are too many manufacturers who have gone ashore while their boat was in mid-ocean.

A page in THE LADIES' HOME JOURNAL costs $4000 each insertion, and there are increasing numbers of whole-page advertisers. Every one of them has found by experience that persistent and large advertising is an absolutely sure investment. If it didn't pay they would disappear instead of increase.

THE CURTIS PUBLISHING COMPANY
PHILADELPHIA
NEW YORK BOSTON CHICAGO

"The Long Roll at Shiloh," Comrade Philo Case; "The Stars and Stripes Forever," (Sousa) First Congregational Orchestra; "Our Honored Dead," Gen. Johnstone Jones; "Our Nation's Flag," original poem, Mrs. Lou V. Chapin; flag presentation from G. A. R., Mrs. Robert J. Burdette; response for Temple Baptist Church, Pastor Robert J. Burdette; "Star Spangled Banner," and chorus, the Apollo Club and Orchestra; "One Country and One Flag," Hon. Will A. Harris; "American Battle Scene," (Tobani) Congregational Orchestra; "My Country, 'Tis of Thee," Apollo Club and orchestra; prayer, Chaplain W. A. Irwin; bugle taps, Comrade O. T. Thomas.

INVITED GUESTS.

Following is the list of organizations and bodies invited to next Sunday's Auditorium service:

Bartlett-Logan Post, Grand Army of the Republic, 291 members, W. H. Dorward, commander; Stanton Post, Grand Army of the Republic, 307, Newton C. Whims, commander; Kenesaw Post, Grand Army of the Republic, 60, D. R. Stevens, commander; Bartlett-Logan Woman's Relief Corps, 280, Mrs. Lottie Shearer, president; Stanton Woman's Relief Corps, 346, Mrs. Matilda M. Coleman, president; Kenesaw Woman's Relief Corps, 90, Mrs. Rose L. Thew, president; Uncle Sam Woman's Relief Corps, 84, Mrs. Ida Carpenter, president; Union Circle, Ladies of the G. A. R., 92, Mrs. Hannah A. Gibson, president; Columbia Circle, Ladies G. A. R., 138, Mrs. Cordelia Spence, president; Lawton Circle, Ladies G. A. R., 39, Mrs. Sarah F. Marsh, president; Ladies' Union Veteran Legion, 45, Mrs. Anna Manning, president; Rosecrans Camp, Sons of Veterans, 72, Fred E. Munsey, commander; Camp 770, United Confederate Veterans, 40, Walter D. Adison, commander; Camp Sam Davis, United Confederate Veterans, 35, Dr. Caleb Jackson, commander; Robert E. Lee Chapter, United Daughters Confederacy, 150, Mrs. B. F. Church, president; Los Angeles Chapter, United Daughters Confederacy, 170, Mrs. Albert M. Stephens, president; Wade Hampton Chapter, United Daughters Confederacy, 60, Mrs. Anna E. Hawcroft, president; Military Order, Loyal Legion, 115, Col. E. W. Jones, president; Daughters American Revolution, 60, Mrs. Harriet S. Wright, president; Society of Colonial Wars, 41, H. O. Collins, Governor; Sons of American Revolution, 63, E. T. Harden, registrar; Society of the Army of the Philippines, 30, Gen. Harrison Gray Otis, president; United Spanish War Veterans, 103, T. L. Syverston, commander; Harvard Military Cadets, 185, Grenville C. Emery, head master; Los Angeles Military Academy, Walter J. Bailey, principal.

PATROLMAN SUSPENDED.

Southern Pacific Engineer Charges That Officer Made an Unprovoked Assaut.

W. W. Jones, an engineer employed at the Southern Pacific roundhouse, preferred charges against Patrolman J. J. Murphy yesterday, which resulted in the suspension of that officer by Capt. Auble.

Jones says he was going to work about 3:30 o'clock in the morning when he was stopped by Murphy near Naud Junction. The policeman questioned him closely, but would not believe his statements. Jones claims he asked the policeman to walk over to the roundhouse, a short distance away, where he would have all of his statements corroborated, but instead of so doing the policeman clubbed him and called him a crook. He was only permitted to go on his way after a passing trainman had identified him.

Murphy denies having struck Jones, but Capt. Auble apparently thought something of the latter's story, for Murphy was suspended pending an investigation by the Police Commission.

COOKING WITH GAS

To get hot water quick with gas, you must have an extra appliance, you know.

"When Walk-Overs Go On, Troubles Go Off."

Another Walk-over Store

Tomorrow, May 27th, the second Walk-Over shoe store in Los Angeles will be formally opened to the public. The new store is located on the corner of Fourth and Spring streets, directly opposite the Angelus Hotel and the Security Savings Bank. It is fitted up with new and modern fixtures and has an entrance from either street.

All the Newest Styles In Men's and Women's Walk-Over Shoes

will be found in the new store. There are no smarter shoe models made than the Walk-Over series represents. There are no better shoes obtainable anywhere at the Walk-Over prices

$3.50 and $4.00

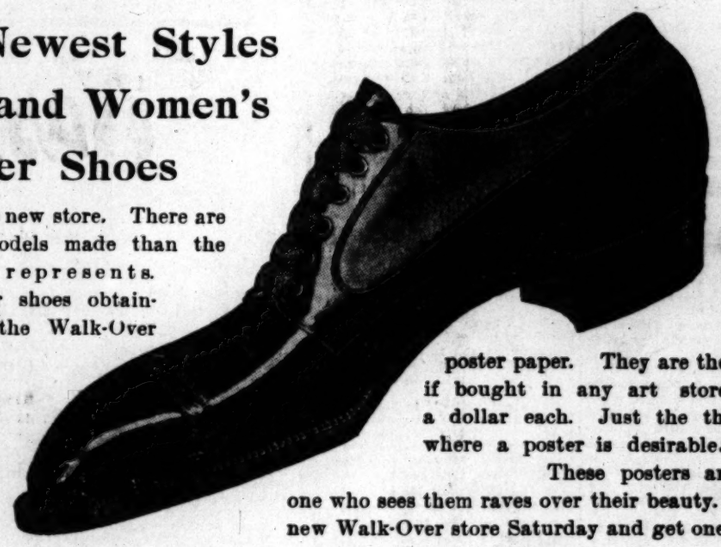

A Handsome Poster Free

With every pair of men's or women's shoes sold from the new Walk-Over store on Opening Day, Saturday, May 27th. These posters are 22x40 inches in size and are printed in eleven colors on heavy pebbled poster paper. They are the work of a master hand and if bought in any art store would cost you at least a dollar each. Just the thing for the den or any place where a poster is desirable.

These posters are real works of art and everyone who sees them raves over their beauty. Buy a pair of shoes at the new Walk-Over store Saturday and get one free.

The Walk-Over Stores Encircle the World....

The opening of this new store forges a new link in the chain of Walk-Over stores which now surrounds the world. This is another step forward for these popular, progressive shoes. Walk-Overs are always at the front—always right up to the standard in style and quality. Smarter shoe styles cannot be found in the custom-made models which sell at $5 and $6.00—more durable or more comfortable shoes cannot be found at any price. 12,000 daily wearers attest their approval of Walk-Overs—the shoes that save you money and drive away foot troubles.

First Walk-Over Store
111 South Spring St.

Second Walk-Over Store
Cor. Fourth and Spring

F. F. WRIGHT & SONS, (Inc.) Proprietors—J. F. HUGHES, Manager.

San Francisco Store, 924 Market St.

Pasadena Store, 114 E. Colorado St.

Atterbury System

Clothes of Gentility

WE are rather proud of our unique position in the clothing field. Our merchandise is so high class that it necessarily attracts only those people who can fully appreciate goodness, and who realize that nothing short of the human hand can so fashion a male garment as to meet the taste of educated men.

The ATTERBURY SYSTEM is the merchant tailor on an enlarged scale.

Atterbury System Labels in Each Garment
Authorized Agents in All Cities

Atterbury Suits and Overcoats
$20 to $40

The Atterbury System
OFFICES AND TAILOR SHOPS
110-112 Fifth Avenue, New York

ALAMITOS BAY HAS EVERY ADVANTAGE THAT CATALINA HAS—WITHOUT THE SEA VOYAGE.

Buy Beach Property AND BUY AT A BEACH THAT IS ON A DIRECT THROUGH LINE FROM THE CITY WITHOUT CHANGE OF CARS.

Alamitos Bay Tract

IS NOW REACHED BY THE NEW AIRLINE OF THE GREAT HUNTINGTON ELECTRIC SYSTEM. THIS LINE RUNS TO OUR RESORT WITHOUT GOING TO LONG BEACH, THUS SAVING 30 MINUTES' TIME. THIS NEW ADVANTAGE, ADDED TO THE MANY OTHER NATURAL ATTRACTIONS, MAKES IT THE QUEEN OF ALL THE BEACHES.

LOTS NOW SELLING AT
$650 and Up
EASY TERMS, 1-3 CASH, BALANCE SIX PER CENT.

THROUGH CARS LEAVE SIXTH AND MAIN 8:30 A. M., 9:45 A. M., 12:40 P. M., 1:45 P. M., 2:45 P. M.

Don't Forget May 30 —Big Time at Alamitos Bay.

NEXT SEASON THESE SAME LOTS WILL BE HARD TO GET AT $1000 EACH. DON'T FAIL TO COME DOWN SUNDAY FOR A FREE LAUNCH RIDE.

Robt. Marsh & Co.
303 H. W. Hellman Bldg.
BOTH PHONES 2363

Strong & Dickinson
135 South Broadway
BOTH PHONES 1273

PLATES, CROWNS, BRIDGE WORK, **$4.00**

All work done painlessly by our new method
FREE CLEANING EXTRACTING FREE
Painless Extraction 25c
when other work is ordered. All work guaranteed

St. Louis Dental Rooms 452½ SOUTH BROADWAY
ROOMS 2 AND 4. Open Evenings and Sundays.

The "TURNER" Shoe for Men.
T. K. Baker
330 SOUTH SPRING STREET

KNABE PIANOS
EXCLUSIVE AGENTS
METROPOLITAN MUSIC CO.
324 WEST FIFTH ST.

MUNGER'S LAUNDRY
BOTH PHONES 1350

The Leader Popular Priced Millinery Emporium
109 South Spring St.
(Under Nadeau Hotel)
Look for the Green Front.

OLD PLANTATION DISTILLING CO
108 South Broadway, Near First
Headquarters for Medicinally Pure Liquors 12 Years Old.
Old Plantation Rye or Bourbon Whisky $1.00 Per Bottle.

Cut Prices On FURNITURE
Overell's
635-41-43 S. MAIN ST.

San Bernardino, Orange and Riverside Counties.

[NEWS REPORTS FROM TIMES CORRESPONDENTS.]

ARE THE TIES FOR TROLLEY?

SECRECY ABOUT CUTTING LOGS IN GRASS VALLEY.

Three San Bernardino Residences Visited by Burglar in One Evening. Funeral of Pioneer Andrew McFarlane — Hidden Hole Swallows Horse.

SAN BERNARDINO, May 25.—Contractors clearing out Grass Valley for the Arrowhead Reservoir Company announce that all the logs they cut from below water level will be used for railway ties, for an electric railway which the company is thought to have planned for construction on the mountains.

None of the officials will admit present plans. The cement and other material for the construction of the reservoirs is to be pulled up the mountains by means of donkey engines and cables, thus saving an enormous amount of time and labor, but it is expected that within a year the company will have its electric cars running to the Little Bear Valley.

BURGLARS BUSY.

Three attempts were made last night to burglarize residences here. The first was at the home of Mrs. Kavanaugh, at Sixth and G streets. Mrs. Kavanaugh was aroused by someone raising her bedchamber window, and she quietly arose and stepped to the room of her son, James, who found that the intruder had pushed up the window and was just about to spring into the room. The burglar could not be described owing to the darkness. The thief then went to the home of James Murry, where he succeeded in removing a screen before being scared off, and from Murry's he took in the home of L. A. DeArmond at Urbita, but all three attempts failed.

M'FARLANE FUNERAL.

The funeral of Andrew McFarlane, the pioneer miner, took place today under the auspices of the Pioneer Society. The report that John McFarlane, a brother of the deceased, was murdered in cold blood by mine jumpers at Ivanpah many years ago, proved incorrect, though reported in that way by the McFarlane family.

The man was shot and killed by a Deputy United States Marshal late in the night as McFarlane and a crowd of armed men were forcing their way into the Ivanpah mill and smelter, which was under a Federal attachment. Scattered about the mill was about $3500 worth of amalgam.

The officer demanded an examination for the killing, which took place before Judge H. C. Rolfe of the Superior Court, and he was completely exonerated.

HOLE SWALLOWS HORSE.

Constable Will Allen was summoned this morning to assist in pulling a horse from the depths of a well on the Harrison ranch, between here and Colton. The field in which the well is located was sowed to grain, and a Mexican named Melendez was employed to cut the grain. While at work, unaware of the deep well over which the grain had grown, one of the horses suddenly disappeared into the big hole, scaring the Mexican almost into fits.

For six hours Constable Allen and six other men worked before rescuing the animal, which will be laid up for several days on account of the shock.

YOUNG DOOLY IN TROUBLE.

Mrs. V. S. Dooley complained to the police, last night, that an expressman had whipped her little son with a rawhide until his body was black and blue. Investigation disclosed that the youngster was paddled by the man for refusing to desist in blowing papers into the face of the expressman's horse. The expressman denies cruelly lashing the boy. Mrs. Dooley is widow of a man who recently committed suicide here after writing romantic verses.

SAN BERNARDINO JOTS.

The funeral of Miss Louise Hemler, who died here Tuesday, took place from the family residence this morning, the remains being shipped to San Francisco, where the family formerly resided.

The Woman's Club met yesterday when the announcement was made that $1000 had been subscribed toward a club building. It is proposed to spend $7500 on the building and grounds, and the outlook is that the building will be located on Sixth street facing the park.

Coroner H. Pittman was summoned to Needles last night to hold an inquest. No particulars have been received, but as the Sheriff has not been notified there are probably no criminal features in the case.

Lillian Wade, supposed to reside in Riverside, has commenced divorce proceedings here against James W. Wade, charging cruelty and desertion.

Reports from Searchlight credit Fred Colton, formerly a prominent prospector of this county, with having disposed of a fourth interest in one of his claims in the Searchlight extension for $60,000, the purchasers being San Francisco men.

RIALTO TRYING FOR TROLLEY.

TOWN RECEIVES COMMITTEE OF TRACTION LINE.

That Body is to Prepare Report and Submit It at Next Meeting of Directors—Feeling of Townspeople is in Favor of Requiring Immediate Construction.

RIALTO, May 25.—The San Bernardino Traction Company yesterday expressed an active interest in the demand Rialto is making for a trolley line, by sending out a committee to view the land here. The committee's conclusions as to the feasibility of the undertaking, routes and other items, will not be announced until the next meeting of the board, when the automobile party consisting of A. C. Denman, Jr., president of the board, J. H. Fisher, superintendent of the road; C. W. Cartlidge, secretary, and E. S. Graham and G. M. Cooley, directors, will make their report.

It is hoped by the colony that no franchise will be granted to any of the parties having the line under consideration which does not contain a demand for immediate construction, or lapse of right of way.

FOR LIBRARY BUILDING.

A number of ladies of Rialto and district met at the home of Mrs. F. C. Kingsbury Monday to consider the project of erecting a library building which, though simple, will meet the needs of the colony. Mrs. L. W. Coleman was chairman of the meeting, and Mrs. H. A. Brunner secretary. Miss Eunice Dunn was appointed chairman of a committee to plan for a musical and literary entertainment. The startling of the project was made at the last Poppy Club meeting.

REDLANDS LOSES FORMER MAYOR.

DEATH OF WILLIAM FOWLER, CIVIL WAR VETERAN.

Fails to Recover from Paralysis Following Exposure to Severe Heat. Bond Election Called for June Twentieth—Baseball for Memorial Day—Fortsters Honor Officers.

REDLANDS, May 25.—Ex-Mayor William Fowler, who was stricken with paralysis May 15, after working several hours in the intense heat, and who has been slowly sinking ever since, died last evening, aged 78. The funeral will be held Friday afternoon in the First Baptist Church, Rev. W. F. Harper officiating. The flag in the public square will be at half-mast all day, and during the funeral many of the business houses will be closed. City officers will act as escort at the funeral.

Mr. Fowler had been a member of the Board of Trustees since 1893. He retired only at the last municipal election. He acted as chief executive of the city during the greater part of the time. He had resided in Redlands for fourteen years.

He was a veteran of the Civil War. The surviving members of the family are the widow and four children, three of the children being residents of Redlands. These are Miss Nellie, William and Frank L. The first is the assistant to the pastor of the First Baptist Church. The other daughter is Dr. May Fowler Thompson, who was for some time a missionary in Burmah. She is now the wife of a clergyman engaged in missionary work, and is on her way home to make the family a visit.

HEAR FROM ODELL.

Boris Odell, the Russian, who wrote to his wife from Los Angeles Sunday, saying that he was about to shoot himself, has been heard from again. He is now at Redondo, and has written to Mrs. Odell, telling a wild story about having taken poison enough to kill a dozen men. Odell is a pharmacist, who came to Redlands about three months ago from Pittsburgh, Pa., but failing to secure permanent employment in his profession, went to Los Angeles, and entered into partnership with some one in a cigar store. He says that his partner absconded with the joint capital, and that he is destitute.

REDLANDS BRIEFS.

A special city election has been called for June 20, at which time the question of issuing $100,000 worth of street-improvement bonds is to be submitted.

For the March pool of navels, the Redlands Fruit Association has paid its members $27,917, which has netted the growers $1.27 per hundred pounds on all the fruit shipped.

A baseball game is scheduled to take place on the High School diamond Memorial Day between the Sherman Indians and the Redlands High School team.

Innes and his musicians, who were heard at the Wyatt Tuesday evening, were later entertained after the concert by the Redlands Lodge of Elks, a large number of the band being members of the order.

M. A. Deckman, Deputy Chief Supreme Ranger of Southern California, was a guest at the meeting of the Independent Order of Foresters this week.

C. E. Gage and Percy L. Harley will sail fom San Francisco for Pomona next Wednesday, going later to visit their former home in Fall River, Mass., and other eastern points. They will return to Redlands in the fall.

Dr. and Mrs. E. P. Rockhill, who have been for several weeks the guest of Dr. Rockhill's mother, Mrs. Harriet Taylor of Summit avenue, will leave Sunday for Fort Wingate, N. M.

COLTON.

COMMENCEMENT PLAY.

COLTON, May 25.—A commencement play is to be presented here soon. Last year by the class of '04 the precedent of a senior class play to be given near the close of the high-school term was established, the money thus raised to be used in purchasing a gift to present to the school at commencement time. The class of '04 gave to its alma mater a beautiful frieze representing "Alexander's Triumphant Procession," at a cost to the class of $75.

And now as another commencement is drawing near, the members of the class of '05 are planning to give an entertainment to raise money that they too may make a gift to the school. On June 2 at the City Hall, the class of '05 will present a farce comedy entitled "Lulu," and as a curtain raiser a farce entitled "An Economical Boomerang."

CONVERTS NUMEROUS.

Tomorrow evening several hundred people from Santa Ana and Riverside will come to Colton by special train to attend the Bulgin revival meetings. Colton has never known so great a religious awakening as has occurred this week. The converts now number nearly 100.

COLTON CROSSING JOLTS.

Colton Lodge, No. 25, of the Fraternal Brotherhood has started a membership contest. The captains are Mrs. Maud Elliot and Mrs. Mary Thomas.

D. Chappell and daughter, from Chanute, Kan., arrived in Colton yesterday and are guests of Mr. Chappell's cousin, D. Robinson.

ANAHEIM.

MEMORIAL DAY PLANS.

ANAHEIM, May 25.—Rev. Dr. Will A. Knighten of Los Angeles will deliver the Memorial Day address at the opera house here Tuesday afternoon, May 30. There will be an appropriate programme and it is expected that the attendance from Anaheim, Fullerton and surrounding country will be large. Graves of union and confederate dead will be decorated in the morning by Malvern Hill Post, G. A. R., of Fullerton, assisted by Confederate veterans. Company E and the Anaheim band will parade with the old soldiers.

Memorial Sunday, May 28, will be observed by Malvern Hill Post with the Christian Church at 10:30 a. m., and Comrade Markel, the pastor, will have charge.

ANAHEIM BRIEFS.

The new American Savings Bank has elected the following officers: Judge Frank Shanley, president; Dr. H. A. Johnston, vice-president; F. H. Houck, second vice-president. John Hartung was elected temporary cashier.

NOT ONE CENT FOR CLACKERS.

RIVERSIDE CITY STANDS FIRM AGAINST SOCIALIST SUIT.

Quong Hong Sells Liquor, Pleads Guilty and Pays the Penalty—Interlocutroy Decree for Mrs. Exter Blanton—Bible Conference of Pastors of the County Ends.

RIVERSIDE, May 25.—"Five hundred dollars for defense, but not 1 cent from the city treasury, for tribute," is the cry of City Treasurer Witherspoon concerning the money appropriated by the City Trustees to carry the appeal of the Merritt case in the Supreme Court.

At a recent meeting of the City Trustees, $500 was appropriated to appeal the Merritt case. Attorney L. Gill of this city, who represents the plaintiff in the suit against the City Trustees enjoined the City Treasurer not to pay the money. Mr. Witherspoon on looking the matter up declined to pay the $500. The matter is fast taking on serious proportions.

It seems Merritt is an ardent Socialist of this city and his friends in that party are going to take up his case and back him to the limit, in order to appeal the case. A short time ago, when the eight-hour law was passed, the city had a number of laborers at work on the streets. These men were given their eight-hour day, but the trustees at the same time cut down their wages in proportion. Hence the Socialists are eager to maintain the suit against the trustees. On the other side, however, are ranged the business men and the trustees.

A formal petition is being circulated by a number of prominent business men of this city to raise money to appeal the case. The situation has become rather strained and supporters of both sides continue their activity.

HONG SELLS BOOZE.

Quong Hong was taken in last night for violating the liquor ordinance at his store on Adams street. He is accused with selling liquors and was arraigned before Recorder Potter this afternoon. Hong pleaded guilty and was fined $75.

GETS DECREE.

An interlocutory decree was granted today to Mrs. Exter Blanton who is the plaintiff in the divorce suit against William Blanton. The divorce was granted on the grounds of extreme cruelty. Witnesses testified that the plaintiff's life was in danger from the continued assaults of her husband. Several attempts were made against her life, as witnesses alleged that on several occasions the defendant hurled numerous articles of furniture at the plaintiff's head, thereby placing her life in danger.

BIBLE CONFERENCE.

The Riverside County Pastors' Bible Conference which has been held in this city since the 22nd inst. closed today with a banquet at the Glenwood. During the past few days the ministers of the county have held their meetings at the different churches and great activity has been shown. A number of Los Angeles pastors and others from other parts of the State attended the various meetings held here. At the banquet President George A. Gates of Pomona College, Dr. Dotton, Dr. R. R. Meredith pastor of the First Congregational Church of Pasadena, Dr. W. F. Taylor, Rev. J. L. Maile and Dr. Garnett of Santa Ana were called upon for appropriate toasts by toastmaster E. F. Goff of this city.

MUCH ORANGE COUNTY HONEY.

SEASON'S YIELD SAID TO BE THE BEST IN TEN YEARS.

Abundance of Flowers Bearing the Sweetness in Most Localities so the Task of the Winged Workers is an Easy One—Evangelists to Commence Meetings Soon.

SANTA ANA, May 25.—Bee men of Orange County have prospects this year of a better honey crop than for ten seasons past. Work of extracting honey has already begun and will be continued for the next six weeks.

In almost all localities there has been an abundance of honey-bearing flowers and the task of the bees in gathering the nectar has been an easy one. The present cloudy weather is regarded as unfavorable for the industry.

Last year the honey crop throughout the county was a complete failure and for several years there has been only a partial return.

SANTA ANA JOTS.

H. Lee, aged 44, died today at his home on East Seventeenth street. Mr. Lee was a son-in-law of H. Morse of this city and formerly lived at Colorado Springs.

Rev. Sumner I. Martin, evangelist, and Prof. J. Walter Wilson, singer, will commence revival services at the First Christian church next Sunday, to continue for two weeks.

The C. Ganahl Lumber Company filed certified articles of incorporation with the County Clerk today. The company will conduct a business at Anaheim.

Mr. and Mrs. George Doremus were the victims of a pleasant surprise party tendered by a company of friends last night.

Rev. J. Herndon Garnett has been at Riverside for the past three days attending a missionary session of ministers of that county.

MRS. ADLER RELEASED.

Baltimore Authorities Holding Los Angeles Girl She is Alleged to Have Kidnaped.

Mrs. Sophie Adler, who left Los Angeles in company with Lena Broches, aged 15, and for whom a warrant for alleged kidnaping was issued, has been set at liberty. She was captured in Baltimore several days ago, but the District-Attorney here refused to apply for extradition papers in the case.

A special dispatch to The Times from Baltimore last night says that she was taken into court yesterday on habeas corpus proceedings, but as the police authorities had been advised that requisition papers would not be forthcoming, she, with her two children, Aaron and Lillian Adler, were released from custody. The Broches girl is still detained by the Baltimore police to await arrival of her father from California. Miss Broches declares that she does not wish to return home.

A TRULY IDEAL WIFE

HER HUSBAND'S BEST HELPER

Vigorous Health Is the Great Source of the Power to Inspire and Encourage —All Women Should Seek It.

One of the most noted, successful and richest men of this century, in a recent article, has said, "Whatever I am and whatever success I have attained in this world I owe all to my wife. From the day I first knew her she has been an inspiration, and the greatest helpmate of my life."

Mrs. Bessie Ainsley

To be such a successful wife, to retain the love and admiration of her husband, to inspire him to make the most of himself, should be a woman's constant study.

If a woman finds that her energies are flagging, that she gets easily tired, dark shadows appear under her eyes, she has backache, headaches, bearing-down pains, nervousness, whites, irregularities or the blues, she should start at once to build up her system by a tonic with specific powers, such as Lydia E. Pinkham's Vegetable Compound.

Following we publish by request a letter from a young wife:

Dear Mrs. Pinkham:

"Ever since my child was born I have suffered, as I hope few women ever have, with inflammation, female weakness, bearing-down pains, backache and wretched headaches. It affected my stomach so I could not enjoy my meals, and half my time was spent in bed.

"Lydia E. Pinkham's Vegetable Compound made me a well woman, and I feel so grateful that I am glad to write and tell you of my marvelous recovery. It brought me health, new life and vitality."—Mrs. Bessie Ainsley, 611 South 10th Street, Tacoma, Wash.

What Lydia E. Pinkham's Vegetable Compound did for Mrs. Ainsley it will do for every sick and ailing woman.

If you have symptoms you don't understand write to Mrs. Pinkham, at Lynn, Mass. Her advice is free and always helpful.

Horrible Torture of Children.

Thousands of Mother's, every night, watch the fevered unrest and the awful torture their babes and children undergo when rashes, blotches, pimples and breaking-out appear on their little bodies and faces. Immediately they imagine the child's blood is impure or poisoned, and begin to dose an already over-worked stomach with vile and noxious drugs, when as a matter of fact the disease is not in the blood, but solely in the skin.

Don't Dose The Stomach! Treat The Skin.

These rashes, blotches, pimples and breaking-outs are given the general name of Eczema.

It is purely and simply a local disease and entirely confined to the skin, and in no instance is it the result of impure or poisoned blood. This disease is caused by thousands of little germs which burrow into the outside skin, and their ravages there result in the sores, the fiery itching and burning sensations experienced by sufferers from this disease. The only successful treatment for Eczema is by external or local applications.

Our Confidence in the D. D. D. Prescription.

So many astonishingly effective and permanent cures have been made by this wonderful skin disease remedy (the D. D. D. Prescription) that we are absolutely convinced it will conquer any and all diseases of the skin and scalp.

We Back This Assertion With Our Guarantee.

Those who are interested in this subject are invited to call at our store and see actual photographs of many people cured of these seemingly incurable skin diseases.

D. D. D. costs but $1.00 a bottle, and is guaranteed to cure or money refunded.

Recommended and guaranteed by the Sun Drug Co.

Warm Weather Helps

Get Rid of Your Catarrh by Using Hyomei Now.

Everyone who has catarrh should take advantage of the warm weather to get rid of this annoying and distressing disease. The right treatment, faithfully followed, in May or June, will benefit much more quickly than in the winter and early spring.

Do not try to cure catarrh of the head and throat by taking drugs into the stomach. It cannot be cured in that manner. The only way in which this too common disease can be cured is through a direct application of Hyomei that will kill the germs of catarrh and prevent their growth.

The first day's use of Hyomei will show a decided improvement, and in a short time, especially if used at this season of the year, there will be no further trouble from catarrh.

You take no risk in buying Hyomei. The complete outfit costs but one dollar, and if after using you can say that the treatment has not helped you, your money will be returned.

If you cannot get Hyomei of your druggist it will be sent by mail postpaid on receipt of price, $1, for complete outfit. 50 cents for extra bottles. THE R. T. BOOTH CO., Hyomei Bldg., Ithaca, N. Y.

A Baking Powder which is absolutely pure and wholesome, and has built up a world-wide reputation on absolute merit.

RUMFORD
The Wholesome
Baking Powder.

Superior to cream tartar or alum baking powders.

LASH'S KIDNEY & LIVER BITTERS
A PLEASANT LAXATIVE
NOT INTOXICATING

Automobiles.

WEST COAST MOTOR CAR CO.
The Autocar Wheel Steer
Your inspection solicited at our salesrooms
116-118 E. 3rd St.
WEST COAST MOTOR CAR CO.
Now known as
MIDDLETON MOTOR CAR CO.

Consolidation
WHITE and OLDS
The two most popular automobiles on the coast. See them both at
WHITE GARAGE
712 SOUTH BROADWAY

THE FRANKLIN
4-cylinder, air-cooled Runabout. The speediest, lightest 4-cylinder car on the market.
FRANKLIN MOTOR CAR CO.
R. C. Hamlin, Manager
1806 SOUTH MAIN STREET.

PIONEER MOTOR CO.
420-422 South Hill St.
Exclusive Southern Agency for the "House of Winton." See them before you place your order.

IMPORTED
CONTINENTAL TIRES
The finest automobile tire in the world. Twice the life of any American tire.
WESTERN MOTOR CAR CO.
Sole Agents, 415 So. Hill St.

BUICK Good Everywhere But Best on Hills
LEE AUTOMOBILE CO.
D. M. LEE Manager
1032 SOUTH MAIN
You'll never regret buying a Rambler Touring Car. Many styles
W. K. COWAN
830-834 South Broadway

DONT PAY CASH FOR YOUR TAILORING
FLETCHER TAILORING CO.
343 S. Broadway, Will Trust You.

Duffy's Pure Malt Whiskey
If you wish to keep young, strong and vigorous, and have on your cheeks the glow of perfect health, take DUFFY'S PURE MALT WHISKEY REGULARLY, and take no other medicine.
Sold by all druggists and grocers or direct. $1.00 a bottle.

Legal.

PROPOSALS FOR INDIAN SUPPLIES.—Department of the Interior, Office of Indian Affairs, Washington, D. C., May 1, 1905. Sealed proposals will be received by the Commissioner of Indian Affairs, No. 23 Washington st., San Francisco, Cal., until 1 o'clock p.m., of Tuesday, June 13, 1905, for furnishing for the Indian Service groceries, crockery, furniture and wooden ware, hardware, harness, leather, shoe findings, agricultural implements, stoves, hollow ware, etc. Bids must be made on Government blanks. Schedules giving all necessary information for bidders will be furnished upon application to the U. S. Indian Warehouse, 23 Washington st., San Francisco, Cal., the Post-Intelligencer of Seattle, Wash., The Times of Los Angeles, Cal., the Morning Oregonian, and the Depot Quartermaster, U. S. A., Portland, Oreg. The right is reserved to reject any and all bids, or to accept or reject any part of a bid. Bids will be opened at the hour and date above named, and bidders are invited to be present at the opening.

F. E. LEUPP, Commissioner.

Notice to Contractors.

BIDS WILL BE RECEIVED UP TO AND including June 20th, 1905, at the office of the undersigned, for the construction of a building for a garbage incinerator, according to plans and specifications on file with the City Clerk of Los Angeles, Cal.

Time required for this construction work will be considered as well as price. The successful bidder will be required to furnish bonds for 50 per cent. of the amount of the contract.

Address all communications to DeCARIE MFG. COMPANY, 23 South Second street, Minneapolis, Minn.

Dissolution of Partnership.

THE PARTNERSHIP HERETOFORE EXISTING by and between D. W. Swanner, Jr., and E. F. Smith, and known as Highland Park Pharmacy, 5705 Pasadena avenue, has been dissolved this 1st day of May, 1905, by mutual consent, E. F. Smith retiring from the firm, and the business will be hereafter conducted by D. W. Swanner, Jr.

D. W. SWANNER, JR.

Notice to Contractors.

SEALED BIDS FOR THE ER..CTION OF the new plant of the Hauser Packing Company will be received at our office, 534 Byrne Building, Los Angeles. Contractors are invited to inspect plans and specifications for same. PAIGE & CO., Architects for Hauser Packing Co.

DR. O. C. JOSLEN
The Leading Specialist for
MEN ONLY

I am always willing to wait for my fee until a cure is effected.

I WANT EVERY MAN WHO IS AFFLICTED with any special ailment to come and talk with me confidentially about his case. A word of suggestion will often aid a patient to get on the right road to a quick and lasting cure if his case is taken in time. Even diseases that have reached an advanced chronic stage yield readily to my medicines and distinctive methods of treatment.

SO-CALLED WEAKNESS

Organic Weakness, Lost Vigor, Varicocele, Hydrocele, Contracted Disorders, Specific Blood Poison, Piles and stricture are among the diseases that I cure, and my record of sixteen years' success as a specialist in men's ailments presents an army of radical cures far outnumbering the combined cases of any other two specialists in the West where even temporary relief alone was afforded.

My pamphlet on Men's Diseases, "Live All Your Years a Man," free at office or by mail.

DR. O. C. JOSLEN
Cor. Spring and Third Sts.
Ramona Block. 305½ S. Spring Street.

20 Years Ago

Guessing was not more common than today. Such methods, though, are the direct cause of many chronic troubles for which a permanent cure is looked upon with doubt. Have you been treated by mail, by guess? Have you met with failure? In functional derangement of the reproductive system my treatment restores perfect physiological conditions and health throughout the organic system.

MY TREATMENT

For Contracted Diseases, Stricture, Urethal and Bladder Troubles is the most effective, cleanly and perfect known. I remove all soreness, inflammation and every vestige of poison from the system.

I Cure Varicocele
In 4 to 6 Days

The treatment is painless and the cure is complete. Also, Rectal, Kidneys, Wasting, Nervous Conditions, the result of functional derangement.

DR. MORTON
316 South Broadway

10 GIVEN AWAY $10 TO SCHOOL CHILDREN

Who will draw cows for us, we will give away prizes each week amounting to $10. The one drawing the best cow will receive $5 in gold, and to the 5 next best, we will give $1 each. No matter how old you are, just so you attend some school, either public or private. The word "St. Charles" must be neatly printed above the drawing. Your name and address, and the school you attend, must be written on another sheet of paper. In order to have your drawing completed, it must be accompanied with either a gold or silver cow, cut from the label of a can of St. Charles or Silver Cow cream (for sale by all grocers,) and must be received at this office not later than Friday night of each week. See Sunday's Times for names of successful artists. Send all drawings and questions to

COW MAN
5TH & SHURTLEFF CO.
ICO Market St. Los Angeles, Cal.

—Representing—
ST. CHARLES CONDENSING CO.
St. Charles, Illinois.

NOTE—The COW MAN has received many letters advising him that there are a few grocers who do not handle St. Charles cream. If your grocer does not have it in stock, drop me a card, giving me your grocer's name and address, and I will mail you a label free of charge.

SICK HEADACHE

CARTER'S LITTLE LIVER PILLS.

Positively cured by these Little Pills.

They also relieve Distress from Dyspepsia, Indigestion and Too Hearty Eating. A perfect remedy for Dizziness, Nausea, Drowsiness, Bad Taste in the Mouth, Coated Tongue, Pain in the Side. TORPID LIVER. They regulate the Bowels. Purely Vegetable.

SMALL PILL. SMALL DOSE. SMALL PRICE.

CARTER'S LITTLE LIVER PILLS.

CURE SICK HEADACHE.

Genuine Must Bear Fac-Simile Signature

Brentwood

Radway's Pills

Cure all disorders of the Stomach, Liver, Bowels, Kidneys, Bladder, Female Irregularities. Sick Headache, Biliousness, Constipation, Piles. 25c a box. At druggists or by mail. RADWAY & CO., New York.

Tape Worms
And other Parasites Removed.
Dr. Smith & Arnold,
301½ S. Broadway.

Blaney's Shoes Fit the Feet
456 S. Broadway

Los Angeles County—Its Cities and Towns.

[NEWS REPORTS FROM TIMES CORRESPONDENTS.]

STORM WATER HARD STUDY.

TRYING TO SOLVE THE VEXED PROBLEM IN PASADENA.

Supervisors and City Officers Confer on the Question—New Banking Institution to be Opened Soon—The School Board Candidates Showing Up—Shrewd Massage Sign.

PASADENA, Office of The Times, 78 South Raymond Avenue, May 25.—Members of the County Board of Supervisors met with the Mayor and City Council yesterday in conference over the storm water question—a problem that in its present state is costing the city and county thousand of dollars annually, dollars that have to be paid out of the tax payers' pocketbooks.

It is a very well-known winter-time story, the cleaning off the sides of the mountains tear through Pasadena and the surrounding country on the rush of water, at a terrific and destructive rate. In the path of these floods as high as thirty-eight feet bridges and culverts have been destroyed, according to an authority, within the past two or three years. Many facts bearing upon the situation were presented to the meeting by Hon. McAdam, who declared:

"It has been necessary to use a large part of the money available for improvement purposes to repair the damage. I have seen in one of the most storms, a torrent of water tearing down an ordinarily dry wash and seen it float trees forty to fifty feet high and to dig out great channels in both roadways and private property, as it has on San Pasqual street, for instance, where it has left a gash forty-feet wide and fifteen feet deep, occupying half the highway. And in the city of Pasadena alone I have seen rivers flowing down Raymond and Fair Oaks avenues, making Colorado street impassable for days at a time and covering the pavement with six inches of mud, which took days to remove, and doubtless a search of the Street Department records would show that thousands of dollars have been spent in piling gunnite and placing it on Fair Oaks and Raymond avenues, which the flood washed down and deposited on Colorado street, causing more expense to haul it away again."

As a remedy, Mr. McAdam proposed the creation of a district to include the city and suburban property to be taxed pro rata to pay for the construction of a permanent and adequate conduit from the mountains to the sea. The suggestions embodied in the report will be considered by a joint committee from the Council and the Supervisorial Board.

TO HANDLE MONEY.

Confident of the security of Pasadena's business fixture, prominent business men have organized another new bank as an addition to the six rapidly growing financial institutions already established here. The new company will open for business soon in the room now occupied by the American Bank and Trust Company, and includes on its directorate such citizens as Isaac Bell, A. J. Bertonneau, T. D. Allin, Hon. W. R. Loughery, Dr. W. Hunter, David Galbraith and J. S. Torrance. The concern starts with a paid up capital of $50,000. The company contemplates the erection of a fine building on the corner of Colorado street near Broadway and it is understood to be the plan of the directors to eventually transform the institution into a full-fledged national bank.

SCHOOL BOARD CANDIDATES.

The interest in school affairs has risen from contemplation of generally good conditions to the candidates for membership on the school board, the election to which is to be on June 6. As only three vacancies are to be filled ten candidates for board honors have already come out into the field. The chief contest will probably be in the candidacy of the local labor president, J. W. Hart. It is beyond dispute that the local carpenters and brickmasons' unions have been at outs with the Board of Education because that body of necessity let the contracts for most of the school buildings to outside contractors, the awards went to the lowest bidders, as the law requires, and because of this happened to be outfits employing their own labor instead of local unionists saw fit to elect the Board of Education. Now the element is endeavoring to get control on the board.

Both contractors are among the others as possible candidates, R. E. Cory and George A. Daniels. Mr. Daniels is the First Congregational church house of worship and is making a strong bid for the new honor. Also mentioned are Mrs. M. M. Cochran, H. H. Klamroth, Dr. W. A. Davis, C. E. Chamberlain, Theodore Coleman, Benjamin Hurd, the two last named being on the board.

MASSAGE MASSAGE SIGN.

Julius Ruffalo construed a sign in Pasadena to have the meaning it has sometimes had in Chicago, he is now in jail with a charge of burglary awaiting adjudication in the Superior Court. When he was arraigned before Justice Austin yesterday morning he admitted that he did not ring the bell for the massage, and thought it unnecessary in entering a "massage parlor." The owner of the house in question is a Dr. Poposch, however, and Ruffalo's actions were repudiated by Justice Austin, who held the prisoner to answer in the Superior Court. Ruffalo was caught in the act of rifling the doctor's trousers at the Arlington boarding-house Tuesday afternoon.

LOCALETTES.

James A. Garfield has quitted his Vista Drive bungalow for the season and has gone East.

Attempting to alight from a Los Angeles northbound car at Raymond avenue and Colorado street Mrs. H. J. Hall, of No. 270 North Lake avenue fell to the pavement yesterday morning and sustained painful injuries. She was carried into a near-by drug store where medical attention, after which she was removed to her home. Her injury was not seriously hurt.

C. C. Merritt has let the contract for a $12,000 residence to be built by him at the corner of Alcott street and Terrace Drive. The site is a most commanding in the city and the house will embody many novel features.

Mrs. Cravens of Bellefontaine is spending several days at the Green Hotel.

Entertainments have been commenced the first of the series of the Hazel concerts, which will be given Friday evening on an improvised stage on Colorado street at the corner of Raymond, instead of the place previously announced.

The annual exhibition of the various gymnasium classes took place yesterday evening at Throop Polytechnic Institute.

Indian baskets, Wigwam, 61 N. Euclid.

Auction at Kuranaga's, 2 and 7 p.m. Refrigerators and hammocks. Pennel. Artists' materials at Wadsworth's. Fountain pens. Morris-Thurston.

TICKERS DRIVE OUT 'PHONES.

TELEGRAPH DISPATCHING FOR SANTA MONICA CARS.

Officials Say That Induction Caused by Proximity to High-voltage Currents Interferes Seriously With Messages Talked Over the Wires—A Double-header in Baseball Sunday.

SANTA MONICA, May 25.—The Los Angeles-Pacific electric line is preparing to displace telephony with telegraphy along its tracks as means of communication between the several stations and in train dispatching. Copper wires for the use of the new telegraph line are now being strung, and telegraph offices will be established at all stations along the route.

Officials say that the reason for the change is that induction from the power wires carrying heavy voltage seriously interferes with the successful carrying on of conversation by telephone. Telegraphic instruments being less delicately constructed will not suffer by reason of the wandering invisible currents.

SANTA MONICA WHIFFS.

Sunday afternoon there will be a double-header in baseball on the Southern Pacific diamond. The local team will play a nine from Los Angeles, and the Los Angeles-Pacifics will also play a city team.

The Los Angeles and Orange County district lodge of the Independent Order of Good Templars has decided to hold the next annual convention at Santa Monica. The date fixed for the gathering is the last Saturday of August.

Not to be outdone by other subdivisions, Irwin Heights is to be boosted by an auction sale, band concert and free barbecue on Saturday, June 10.

The Woodmen will tomorrow night try their hand at amateur drama. The production will be "The Country Irishman." It will be staged at the North Beach Auditorium.

Edwin Waller, in jail at Los Angeles for alleged defrauding of an innkeeper here and resisting arrest at Sawtelle, has succeeded in securing a change of venue and will be tried before Justice of the Peace Young in Los Angeles.

Mrs. Margaret Fowler will entertain a half hundred members of the Woman's League of Pasadena at her seaside home here on Memorial Day.

Mrs. Robbins Little, Pasadena; Mrs. J. F. Elder, C. A. Barnes, Los Angeles, and Mrs. Max Laurence, Trinidad, Colo., are at the Arcadia.

REDONDO.

BODY FOUND WHERE LOST.

REDONDO, May 25.—An inquest on the body of the sailor, Linde, the other unfortunate of the two who lost their lives in a heavy storm here May 3, was held by the Coroner this morning. The body was noticed by some men on wharf No. 3, floating near the buoy where it went down. The corpse of the other sailor, Gilmer Ross, came ashore Sunday near Fisherman's Camp. These men belonged to the steamer Northland and were ordered by the captain to go out in a dory and remove the hawser attached to the head buoy. There were four men in the boat, and the breakers being extremely heavy, it was capsized. Two of the men were rescued, but the other two were lost. Linde was a native of Finland and about 30 years of age.

REDONDO SHORE CURVES.

Memorial services will be held at both the Congregational and Methodist churches Sunday evening. Elaborate programmes have been prepared.

The streets are receiving a thorough coating of oil, and a layer of sand is being placed over it, putting them in excellent condition.

The Home Telephone Company has about completed stretching wires and placing 'phones here.

Mr. and Mrs. W. J. Cleghorn returned last evening, after an outing at Murrietta Springs.

The steamer Mandalay sailed last evening for San Francisco, after discharging a cargo of lumber of 150,000 feet for Montgomery & Mullen Lumber Co.

The schooner Excelsor sailed for Gray's Harbor this morning, after discharging a cargo of poles for Charles Wier Lumber Company.

The schooner Samar sailed this morning for Gray's Harbor, after discharging 400,000 feet of lumber for Ganahl Company.

The steamer Acme is discharging 200,000 feet of lumber for the Consolidated Lumber Company.

The steamer Vanguard arrived from Port Los Angeles this morning with a cargo of 2,000,000 shingles for Montgomery & Mullen Lumber Co.

The steamer Samoa is due tomorrow with a cargo of ties for the Los Angeles-Pacific Railway.

CATALINA ISLAND.

VISIT OF A TALL MAN.

AVALON, May 25.—Perhaps the tallest man in the State is now being entertained on the island. He is Carl M. Koening of Sacramento, where he was born and brought up, but he is now traveling for a San Francisco house. He is six feet eight inches in his stockings and his normal weight is 300 pounds. Mr. Koening says if anyone is envious of his tallness, all the envy would be knocked out after one cold night in the average bed with one's feet sticking out a foot or more beyond the footboard while he dreams of having them placed in cold storage for the season.

Dr. R. F. Stocking and Ward Rice of Los Angeles are here to do more fishing.

Charles Ford Morris of Chicago, the animal painter, has been spending several days at the Metropole, accompanied by his wife and little daughter.

J. H. Coleman and wife of San Mateo are guests at the Metropole.

DOLGEVILLE.

FIRE FIGHTERS ORGANIZE.

DOLGEVILLE, May 25.—The Dolgeville Volunteer Fire Department has been organized with twenty charter members. Albert Dolge Hose Company No. 1 has chosen the following officers: Chief, George Wessel; assistant, Sayles Pickert; treasurer, Henry Dolge; recording secretary, Joseph L. Wolfe; foreman, Martin Gardner; assistant, Alex Claiborne.

The building of four houses was started Monday. They will cost from $1500 to $2000 each.

PLIGHT TROTH IN WHITTIER.

POPULAR COUPLE WEDDED IN THE QUAKER CITY.

Vows Spoken by Miss Abbie Trueblood and H. W. Kendrick Before Large Number of Friends—Salt Lake Train Strikes and Mangles Horse Caught Fast on Track.

WHITTIER, May 25.—This evening, amid thousands of star-eyed Marguerites and fern fronds, surrounded by more than 400 of their friends, Miss Abbie Trueblood and H. W. Kendrick, two popular Whittier young people, plighted their troth. The ceremony uniting their lives was performed at the First Methodist Church, which was elaborately decorated; Revs. Will A. Betts and Levi Mills officiating.

The entire front of the church was a mass of blossoms, three immense mission arches of Marguerites rising like sentinels to guard the fair bride. From the arches hung great fragrant bells, whose every motion gave forth a delicious incense. The choir loft, too was filled with greenery, and above the palms and ferns drooped rose balls.

Into this fitting scene, the bridal party pentered to the music of the softly pealing organ, played by E. C. Butterfield. The bridesmaids, all in gowns of pink dimity and carrying Marguerites, came just before the maid of honor, also in pink, carrying pink roses. The bride, gowned in heavy white silk, with lace overdress, and wearing the long veil of tulle, through which her face shown flower-like, entered on the arm of her brother, Will Trueblood, who gave her into the keeping of the groom.

The pretty maids who served the bride were: Misses Geneveive Charles, Claren Cook, Claire Edwards, Ethel Hutchins, Lucile Doan and Susanne Reynolds, and the maid of honor was Miss Kathryne Trueblood, the bride's sister.

Besides these, the group at the altar included the following gentlemen, who served the groom; as best man and ushers, respectively: Dr. Guy E. Bailey; and Messrs. Allen Tomlinson, Dayton Gooch, Frank Owens, Drs. T. B. Moorhead, Arthur Jessup and George Flanders.

Immediately following the ceremony Mr. and Mrs. Kendrick left for a wedding trip, to be at home after June 15, at the pretty bungalow on North Greenleaf avenue, recently purchased by the groom in anticipation of this event.

The young couple, both prominent in social and business circles, have been the objects of much pleasant attention in the last few weeks, and have as well received an abundance of more substantial reminders of the friendship of their friends.

HORSE CRUSHED TO BITS.

At the crossing of the Salt Lake Railroad and the Whittier-Los Angeles road, last evening, occurred an accident, which, while fortunately omitting loss of human life, caused the death of one horse, and smashed a loaded wagon into bits.

The owner of the outfit, a Polish Jew, was returning to Los Angeles after gathering up a load of junk. A goodly portion of his load was heavy iron casing, such as is used in oil wells, and around this he had piled empty gasoline cans, and the miscellaneous scraps of old iron, brass and pieces of sacking collected during the trip. All went well until the crossing of the Salt Lake Railroad was struck. Here one of the tired horses twisted one of its feet between the irons in such a manner that it was wedged tight.

The junk man saw the peril threatening him, and after hastily unhitching the free horse, bent all his energies to save the other. This he had not done, however, when he heard the whistle of an approaching freight train, and had barely time to save himself when it came thundering down upon the helpless animal, killing it instantly and scattering fragments of its body for more than a hundred feet along the track.

The wagon, struck a glancing blow by the heavy engine, was completely demolished. Fortunately for the railroad crew's safety, not a single piece of the casing, any one of which would have been sufficient to derail the engine, was thrown upon the track. After aiding the train crew in clearing up after the accident, the Jew slowly climbed on the one horse left to him, his distress over his loss greatly modified by a healthy sized check, with which the railroad company's adjuster presented him, and resumed his journey homeward.

Mr. and Mrs. H. W. Kendrick of Whittier.

Choice Cut Flowers.

A large variety of floral designs can be secured from J. W. Wolfskill, Florist, 212 West Second street.

PLANNING GREAT MEMORIAL.

HIGH HONORS AT LONG BEACH FOR DEAD HEROES.

Prominent Speakers to Address the Several Assemblages—People from Afar Attend Signal Hill Function. Reckless Driver Knocks Victim Down and Runs Away.

LONG BEACH, May 25.—Despite the fact that a difference of opinion between the Long Beach Woman's Relief Corps and Mrs. A. S. C. Forbes, as to which originated the custom of strewing the waves with flowers, a dispute which drove the Naval Reserves away from Long Beach, the observance of Memorial Sunday and Decoration Day will be more elaborate than any previous ceremonies.

The G. A. R., W. R. C., Sons of Veterans and Ladies' Auxiliary have worked in common to prepare a programme.

The Memorial Sunday sermon will be delivered by Rev. Lewis Curts, D. D., for years one of Chicago's prominent and eloquent divines, and for eight years head of the Western Methodist Book Concern. He has been a resident of Long Beach about a year.

Col. Samuel Merrill, former Consul-General to India, has been selected to deliver the address on Memorial Day.

All arrangements have been completed for next week's remembrance of the dead. Sunday afternoon at 2:30 o'clock the various patriotic societies will meet in the city park and march to the Tabernacle, where divine service will be held.

Tuesday morning the post and corps will go to Signal Hill cemetery where the ritualistic service will be held and flowers strewn over the graves. Returning to Fifth and Pine they join the school children and march to the City Park where the monument to the unknown dead will be decorated with appropriate ceremonies.

From the park the parade proceeds to Pine avenue and out on the pier to the outer end where the school children, the W. R. C., and Ladies' Auxiliary will strew the waves with flowers in memory of dead sailors and marines.

Then a launch laden with flowers will leave the wharf. Several beautiful floral set pieces will be anchored out from the wharf. Then the launch, in charge of the W. R. C., will steam slowly around the pier and along the shore towards Terminal strewing flowers on the way.

In the afternoon the various organizations will again assemble at the park and march to the Tabernacle where a programme of music will be rendered followed by the Memorial oration of Col. Merrill.

Besides the soldier societies, the Uniform Rank K. of P. and Co. H., Seventh Regiment, N. G. C., will take part.

The Confederate Veterans have also been invited to join in the services.

TRIES TO ROB DEPOT.

Between 2 and 5 o'clock yesterday morning, unknown persons made an attempt to rob the Pacific Electric station in the depot pavilion, but were frightened away before they succeeded. The door shows the marks of an attempt to pry it open. A year ago the night clerk at the station was held up by a masked man who, with a revolver within a few inches of the clerk's head, forced him to open the safe and hand out nearly $800, the robber standing outside the office and in full view. Officer McMillan came up as the robber turned to go and fired three shots at him but without effect, and the robber got away with his booty, and was never traced.

SIGNAL HILL FUNCTION.

The summit of Signal Hill was thronged today with people from all parts of Southern California. The sale of lots had to divide attention with the prospects afforded by the loftiness of the hill, though in the end the people who were admiring the landscape were all the more willing to invest. People were taken up the hill in tallyhos and carriages. During the day the Marine band gave a concert, while the Y. M. C. A. served lunches and coffee. The first lot was sold to Samuel Marchant for $1500. A feature of the day was the canvassing for votes by the Ebell, Cosmopolitan Club and Y. M. C. A., a lot or its equivalent in cash to be given to the one receiving the largest number. The total sales today will reach $60,000.

RECKLESS DRIVING.

Dr. H. O. Bates, while riding a bicycle last night out in Alamitos, was struck by a horse and buggy. One of the shafts struck him in the chest and hurled him to the ground and under the wheels of the buggy. The driver paid no attention to his victim and drove away. After hours of agony the doctor reached home where Dr. Donnell attended him. No bones were broken, but Dr. Bates is severely bruised and cut about the chest and knee, which will confine him to the house for some time.

GIRLS AT BASEBALL.

A game of baseball unheralded came off today between the girls of the sophomore class and the Atlantic avenue grammar school and was one of the most exciting in the entire local history of the game. The battle raged fiercely with one side ahead and then the other and the enthusiasm of the spectators over some of the wierd and wonderful plays was intense. Owing to the approach of darkness only five innings were played, the Sophomores winning by a score of 28 to 27. The batteries were Hazel Dawes and Anna Musselter for the High School and Alice Musselman and Jessie Bayden for the Atlantic School.

HUNDRED-YEAR CLUB.

Dr. Flynn's Physical Culture Club, or the Hundred-Year Club, as it wants to be known, came down from Los Angeles today, seventy-five strong, and took dinner at Shoup's Tavern. The club comprises both sexes, and has for its motto "Live One Hundred Years and be Healthful and Happy All the Time." Neat hand-painted badges were worn on which is inscribed, "To be seventy years young is sometimes far more cheerful and hopeful than to be forty years old—Holmes. And who says we don't love our 'homes.'"

Don't fail to attend Japanese celebration and entertainment at Tabernacle tonight. Japanese Scientific Self-defense Jiu-Jitsu to be given by Japanese of Southern California.

Miss Bernadette Robinson of Colusa, Cal., has been married at Florence, Italy, to Lieut. David E. Trezzi.

Creozine
Cures
Consumption

You who are suffering from Consumption—
You in whose family this dread disease has made its ravages—
Have you lost hope?

Know that Creozine will cure nine cases out of ten in aggravated tubercular disease.

Write today for letters in our possession from former consumptives who have been permanently cured and restored to full health and strength by Creozine.

CREOZINE CURES { CONSUMPTION, COUGHS, LA GRIPPE, WHOOPING COUGH, BRONCHITIS, ASTHMA

Creozine is the most powerful, but non-irritating, product of Beechwood creosote ever discovered. Put up in capsules. Creozine is Absolutely Harmless and does not Disorder the Stomach.

PRICE $2.50

Endorsed by the medical profession

CREOZINE COMPANY,
Pacific Coast Agency,
42 Second Street, San Francisco, Cal.
Recommended and sold by
OFF & VAUGHN, 252 S. Spring St.

As Others See You

Stein-Bloch Smart Clothes

You see yourself as you like others to see you, the moment you put on Stein-Bloch Smart Clothes.

You know exactly how they look and feel. At once their high quality and graceful form convince you of their high character.

Contentedly you wear them, knowing that no garments could more become you than Stein-Bloch Smart Clothes.

Write for "Smartness," an education in correct dress, which also explains the wonderful Wool Test, and tells you where Stein-Bloch Smart Clothes are sold in your city.

THE STEIN-BLOCH CO.
Wholesale Tailors,
230-32 Fifth Ave., Tailor Shops,
New York. Rochester, N. Y.

Don't Bolt Your Food

A large number exhibit haste in eating—a disposition to bolt their food. It is of utmost importance that one should eat sparingly, leisurely, and take time for digestion. The poor stomach must not be abused but given time to convert the food, so that every meal will yield a store of building elements to the blood.

DR. PRICE'S
WHEAT FLAKE CELERY
FOOD

contributes more nutriment to impoverished blood than any single article of diet known to man. Persons with rebellious stomachs can eat it with a sense of genuine relish.

Served hot by being mushed with boiling milk.

Nutritious—Palatable—Easy of Digestion and Ready to Eat

My signature on every package — Dr. V. C. Price

Dr. Price, the famous food expert, the creator of Dr. Price's Cream Baking Powder and Delicious Flavoring Extracts.

FOR SALE BY ALL REPRESENTATIVE GROCERS

[ADVERTISEMENT.]

NOT PROHIBITION?

The apologists for the ordinance to be voted upon, next Friday, June 2nd, maintain that it is not a Prohibition ordinance. Read the ballot below and see for yourself that it is an ordinance "Prohibiting the sale of intoxicating liquors, except as in ordinance provided."

THE ORDINANCE

PROHIBITS a guest in a hotel being served with a glass of spiritous liquor in a hotel.

PROHIBITS a member of a club being served with a glass of spiritous liquor in his own club.

PROHIBITS a guest in a hotel being served with a glass of wine or beer, except as part of a meal in the main public dining-room of a hotel.

For the ordinance prohibiting the sale of intoxicating liquors in the city of Los Angeles, except as in said ordinance provided.	
Against the ordinance prohibiting the sale of intoxicating liquors in the city of Los Angeles, except as in said ordinance provided.	X

PROHIBITS a member of a club being served with a glass of wine or beer, except as part of a meal in the main dining-room of his club.

PROHIBITS the serving of all liquors at any private banquet in restaurant, hotel, club or hall.

PROHIBITS the serving of all liquors in a private residence, except at a person's "OWN PRIVATE TABLE" "in his OWN HOME."

PROHIBITS the serving of all liquors in a private hotel or boarding-house.

IT IS PROHIBITION

LOS ANGELES BUSINESS MEN'S ASS'N
FRANK S. HICKS, Sec'y

Hamburger's — Friday's Surprises

SAFEST PLACE TO TRADE — 127 to 147 N. SPRING ST. LOS ANGELES

Remnants Wool Dress Goods Popular Weights and Weaves ..... One-Half Price

Several hundred lengths, ranging from one to eight yards, and comprising serges, Henriettas, cloths of all kinds, fancy or mixed suitings, mohairs, foulards, crepes, waistings, challis and veilings—in plain colors and mixed effects, not a shade missing; widths 27 to 56 inches. They are the best of domestic and foreign weaves, and regardless of former sale price are offered Friday at one-half.

35c Black Silk Laces At Per Yard..... 10c

Black Chantilly laces, insertions and galloons; floral and scroll designs; some Point designs, other medallion. Suitable for dress trimmings or millinery purposes. Widths up to 6 inches, and values to 35c. On special sale Friday only.

Embroidery Remnants At Per Yard..... 5c

Swiss, cambric or muslin embroidery, insertions and applique; floral, scroll and eyelet designs. Widths to 5 inches. Lengths to 5 yards. Friday priced, per yard 5c.

Women's Vests 17c Grade at..... 12½c

Derby rib, in white, with white or colored edges; low neck, sleeveless style; taped with mercerized ribbon neck and shoulders.

Union Suits 50c Grade, at..... 35c

Women's Swiss rib, in pure lisle thread; low neck, sleeveless style; lace trimmed bottoms.

A SALE OF WASH GOODS

HAMBURGERS—ORIGINATORS

Never in the history of local merchandising have the people of Los Angeles had such an opportunity to discern the originator from the imitator as has been afforded this week by contemporaneous competition in the matter of the great wash goods advertisement and sale.

Hamburgers' conceived and planned a monster sale of Wash Goods. To this end, were represented at the famous million dollar sale of the H. B. Claflin Co., in New York City, May 1st, by Mr. M. A. Hamburger, who was assisted by the Hamburger New York corps of buyers.

A carload of matchless Wash Goods values were secured and shipped to Los Angeles, and marked at unquestionably the lowest prices for meritorious merchandise ever offered a discriminating public. We say "discriminating" advisedly—because we believe the people are good and competent judges of values.

Our windows were decorated, and every piece of goods marked in plain figures. The evening papers carried the good news to the public—also to dealers.

Behold the result—

The dead came to life. And awakening, became busy. Copied our ads, copied our headings and prices, emulated as far as they could our enthusiasm—but the goods, the MERCHANDISE, what of it?

Judge for Yourselves

6 1-4c Printed Batiste Sale Price Per Yard..... 4c
White and colored grounds; neat floral and dot patterns; will launder nicely and give exceptional wear.

25c Spider Mesh Voilie at Per Yard... 18c
Light and dark colors, large and small patterns; a new weave, very popular and worth 25c.

50c Silk Gingham Sale Price Per Yard... 25c
Neat stripe patterns, choice line of colorings; one of our most popular of the season's fabrics, and positively a 50c value.

OUR SALE PRICES PREVIOUSLY ADVERTISED STILL IN EFFECT—AND ENOUGH GOODS TO MEET ALL DEMANDS

Remnants Plain and Fancy Silks—Lengths 3 to 18 yds., at choice Friday.... One-Half Price

A chance to purchase some of the very best silks at one-half regular worth. They are all short lines, from 3 to 18 yards, and consist of plain, fancy and changeable taffetas and fancy lines; plaids, checks and fancy weaves; all the wanted weaves, and a good assortment of black silks; every piece perfect, but regardless of their former selling price are placed on bargain table to dispose of quickly Friday.

Women's Neckwear Worth to 50c At..... 12½c

Slightly soiled stocks and ties, of velvet, chiffon, taffeta, louisine, scrim, lace, madras and lawn; all daintily trimmed.

Molasses Candy 30c Value Per Pound..... 18c

Flavors strawberry, vanilla and plain molasses. Strictly pure and fresh; for one day only. No phone or mail orders. Limit one pound.

Infant's Hose 25c Grade, Pair..... 8⅓c

Plain black, lisle thread, open work designs, entirely new patterns; sizes from 4 to 6.

Children's 15c Hose, Pair..... 10c

Boys' and girls' hose, fine French rib, plain black; also heavy corduroys for boys; all with double knees and feet.

50c Mohair Brilliantine For Bathing Suits, at per yd... 39c

38 inches wide; colorings navy, brown or black. A fine brilliantine weave, particularly desirable for bathing suits, and has always sold at 50c per yard.

40c 20-in. Cream Corded Wash Silks At per yard, Friday..... 25c

Firm, lustrous wash silk, with corded stripes, of different widths; is in a rich shade of cream, and has sold to now at 40c.

$1.00 Framed Pictures 500 on sale Friday, each.... 25c

Landscape and figure subjects, 10x14 inch, black and white, also in colors; veneer frames. (Fourth Floor.)

$7.50 Dress and Street Hats Friday, Choice..... $2.50

Women's hats, some slightly soiled from trying on, but are of best materials and in newest shapes and styles; comprising chiffon hats, with flowers and ribbons; braid and maline hats and pressed braid hats, with wings or quills. Regular values from $5.00 to $7.50. Special Friday only. SECOND FLOOR.

Natural Color $1.00 Untrimmed Hats At Choice..... 50c

Newest shapes for women and misses in untrimmed hats, including those of natural colored basket braid, or satin straw in colors. Any of them are good values at $1.00. Priced as Friday Surprises only.

$5 W. B. Corsets at $1.95

No better known anywhere, and one that gives general satisfaction. Our Friday offer is a generous assortment of fancy broche W. B. corsets, trimmed with satin ribbon; for average figures only. Are the regular $5.00 values. Priced for the one day at, choice..... $1.95

85c Tapestry Carpet, Friday Surprise, yard.... 69c

Room patterns, without borders, also hall and stair patterns to match; handsome colorings and designs; a serviceable carpet for any room.

FOURTH FLOOR.

98c Cambric Skirts Friday Surprises, at choice 59c

Made with lawn flounce, trimmed with two rows of Duchess lace insertion, finished with edging to match, and are regular 98c values. Specially priced as Friday Surprise.

39c Cambric Corset Covers Friday at..... 19c

Trimmed with good embroidery edge, well made, and the usual 35c kind. The use of shirtwaists is creating a demand for these dainty undermuslins. They are offered as Friday Surprises only at the sale price.

$4 Tapestry Portieres, A Friday Surprise, at, pr. $2.95

Two-tone, tapestry weave, also Bagdad stripe patterns; deep lattice fringe top and bottom; 3½ inches wide, 3 yards long; popular colors and combinations.

THIRD FLOOR.

Ruffled Swiss Curtains, $1.00 Value, Sale Friday, pr., 69c

Are 2½ yards long, 40 inches wide, finished with 3 rows of tucks; deep, full ruffles, seams taped and double stitched; suitable for bed or dining room.

THIRD FLOOR.

$1.25 Cotton Comforts, A Friday Surprise, at each 89c

Silkoline covered, closely tufted, and filled with a sheet of white sanitary cotton; serviceable and attractive in appearance. THIRD FLOOR.

Friday Surprises in Women's Wearables

Three Selected Lines that for Quality and Price cannot be Duplicated Anywhere.

85c White Lawn Shirtwaists Friday, Choice..... 45c

White grounds with small black polka dot pattern; trimmed with self pleats and small insertion. Also all white lawn waists in the assortment; have the new sleeves, nicely finished, and are in all sizes.

$3.00 Lawn Shirtwaist Suits at $1.50
White grounds with small polka dots in pink, blue and black; trimmed with small insertion on both skirt and waist. Are nicely made, in good style, and regular $3.00 values.

$1.50 Wash Duck Skirts at 69c
Blue and white polka dot patterns; also fancy mixed cotton cheviot; skirts in blue or gray, trimmed with strappings of white; are nicely made and positively matchless under $1.50.

79c Wash Tubs at 59c

Of extra heavy galvanized iron, corrugated bottom, drop handles; largest size; regular price 79c; Friday special, no phone orders, each.. 59c

FOURTH FLOOR.

Boy's $3.50 Suits at $1.98

Sizes 3 to 6 years; Eton blouse; Russian blouse and military Norfolk styles. Sizes 4 to 14 years in Norfolk style or double breasted jacket styles. Material cheviots and tweeds, and are values up to $3.50. Choice Friday $1.98

Specials From the Stationery Dep't

Wood to burn—Glove or handkerchief boxes, of wood, with brass hinges and fastener, stamped in different designs, ready to burn; a Friday Surprise, each 35c

Henty Books, for Boys—The regular 25c edition, cloth bound; special, each 15c

Extra Fine Lead Pencils—With nickel end and rubber tip; for home or mercantile use; 25c quality, special, doz. 15c

White Photo Library Paste—Glass Jars, 30c size; with brush complete, at 10c

Crepe Paper—All colors, in 10-ft. rolls, full width; 10c regular; special at 5c

75c Bread or Cake Boxes

Are made of heavy tin nicely Japanned, have hinged cover and clasp; regularly priced at 75c, but offered as a Friday Surprise, no phone orders, at each..... 49c

FOURTH FLOOR.

Women's Lisle Gloves 50c Quality pair..... 25c

One and two pearl clasp style; all the new spring shades, also black; Paris point embroidery on backs, and square and round welts.

Silk Wearables Underpriced

If you miss these bargains you will have cause for regret, for the prices in some cases are less than the actual cost of material.

$15.00 $20.00 and $25.00 Silk Coats Friday..... $5

A small lot of just twenty coats, taffeta or peau de soie, in Eton or blouse styles, and have sold to now at $15.00, $20.00 and $25.00. To close out quickly, priced for the one day, while they last, $5.00.

$5.00 China Silk Waists at..... $3.98
Either black or white; of a good quality silk, trimmed with lace insertion, nicely made and perfect in fit. Are in all sizes.

$15.00 Taffeta Silk Suits at .....
Tailored shirtwaist style, shades with small pin stripe, black with white shot effect. Are correct in style, fit and finish, and regular $15.00 values.

50c Street and Dress Belts, Friday, choice... 25c

Elegant assortment of fabric belts, in pink, blue and the staple shades of navy, brown, tan, also black or white. All in newest shapes, and complete assortment of sizes.

Women's Black Lisle Hose, Friday Surprise, 3 pairs for..... 50c

Plain black, fast color, made with double soles, extra high spliced heels and toes; a nice summer weight. Per pair, 17c, or 3 pairs for 50c.

39c Fancy Kimonas at 25c

So great has been the demand for these cool, comfortable summer house garments, that we have secured another supply for Friday. The line is of good quality, in plain colorings, well made, and are regular 39c values. Specially priced for the one day 25c

$1.50 48-in. Black Check and Stripe French Voilles, per yard..... 59c

A novelty suiting; new this season; sheer, open, fine mesh, with invisible checks and stripes; finished equal to silk; is a deep, rich black, strictly all wool, and positively matchless under $1.50. Price for Friday only (no phone or mail orders) at per yd. 59c.

Men's 50c Derby Ribbed Fleeced Shirts, per garment 25c

Shirts only, in salmon or brown; sizes up to 46; have a light fleece, comfortable for summer wear, and are garments that always sell at 50c, but are priced at 25c Friday, while they last.

Soiled Infants' Wear Half Price.

All the odd lots, broken lines and garments that have become soiled from handling and display have been put into one large assortment and specially priced for Friday's selling. The lot includes short dresses, slips, skirts, bonnets; regularly priced from 20c to $7.50. All of them, to close quickly, Friday at.... HALF PRICE

$6 Blocked and Trimmed Panamas, Friday..... $3.45

Just a small assortment—about enough for one day's selling; are soft and flexible, blocked and trimmed, in the late "Optimo" shape, and are direct importations from Guyaquil.

Women's Slightly Soiled Handkerchiefs, worth to 35c, at..... 10c

Swiss, cambric or linen handkerchiefs; embroidered, plain hemstitched, medallion corners or lace trimmed. Have become slightly soiled from handling and displays, but are worth to 35c. Choice Friday 10c.

$3.00 Hollow Ground Razors at 59c

Our New York buying organization purchased an assortment of 3000 razors, which we have divided into limited lots to cover the selling at intervals on Friday and Saturday. They are the celebrated Rogers or Union Cutlery Co.'s hand-finished, hollow ground, ready-to-use razors, and, after a trial, if not satisfactory, will be exchanged or purchase price refunded. Styles and sizes to suit all, and priced at choice 59c

$1 Horse Hide Razor Strops 35c
Are of genuine horse hide; made in the regular barber style, and are the kind you will see everywhere at $1.00. As an adjunct to our razor sale will be specially priced at the above figure for Friday and Saturday.

$1.50 "Columbia" Safety Razors at..... 49c
A well-known patented safety razor; as good as the best in quality, though not so elaborate in trimming. The set embodies all of the essential parts for a comfortable shave. Just the thing for beginners. On sale Friday and Saturday.

Men's 35c Hose per pair 19c

A traveling man's sample line; but few pairs alike; all the new spring and summer fancies. The best of their respective lines and worth up to 35c. Priced as Friday Surprises, per pair 19c

75c Collar and Cuff Sets at 25c

Lawn sets trimmed with fagoting and Valenciennes; scrim heavily embroidered; madras trimmed with folds and medallions; and plain hemstitched organdie sets. Values up to 75c. Choice Friday 25c

Household Ware

75c Decorated Meat Platter	49c
75c Decorated China Milk Jug	49c
15c Decorated China Creamers	10c
10c White Soup Plates Coupe Shape	5c
25c Glass Vases, 12 to 16 in.	15c
Hamburger's Special Gas Mantle	25c
15c Hotel China Meat Platters	5c
25c Yellow Mixing Bowls	19c
35c Blue Mottled Baking Dishes	23c
2-Gal. Oilas or Water Coolers	19c
Dec. Bread and Butter Plates	5c
White Oatmeal or Berry Bowls	5c
35c White Chop Dishes	19c
15c White Vegetable Dishes	10c
20c Glass Footed Dishes	10c
35c Mottled Cuspidores	25c
$2.00 Odd Slop Jars	98c
50c Soap Dishes, white and dec.	15c
10-inch fancy Hanging Flower Pots	25c

THIRD FLOOR.

Men's 35c Underwear 25c

Light weight underwear; good balbriggan, soft and silky; full cut shirts and drawers; sizes 34 to 42; ecru color only. Priced as Friday Surprises, per garment 25c

Men's $1 Golf Shirts 50c

A sample line consisting of all the novelties in golf shirts; have attached cuffs, mercerized bosoms; blue, black, ecru or pink stripes, with lace and figured patterns; all sizes in the lot, and all of them $1.00 values. Priced Friday only, choice 50c

RDDUCTION SALE OF SHOES

Surprises from the Biggest Shoe Event of the Season

Women's and Men's $3.50 to $5 Shoes and Oxfords, choice $2.47

Women's shoes of Vici kid, Velour calf or patent leather; lace or button styles; and Oxfords of Vici kid, turn or welt soles, military heels. Men's shoes Vici kid or Velour calf; welt soles; and Oxfords of Vici kid, Velour calf, wax calf and tan Russia calf.

Misses', Women's, Youths' and Boys' $2 and $2.50 Shoes and Oxfords at $1.47

Misses's shoes of Vici kid or Velour calf; Oxfords of Vici kid only; turn or medium weight extension soles. Women's shoes of Vici kid, lace or button style, military or spring heels. Youths' and boys' shoes, vici kid and velour calf, mostly C widths. Boys' oxfords are of velour calf only.

Assortment Shoes Worth $1.25 to $2.00, choice per pair... 97c

Children's shoes, kid or patent leather; also Oxfords and slippers in Vici kid. Misses' shoes, kid or calf, also 3-strap kid slippers. Women's shoes. Vici kid, flexible or extension soles, comfort shoes, lace or Congress and 1-strap slippers; 1 or 2 straps, opera or Cuban XV heels. Youth's calf skin shoes, boys' and men's canvas shoes.

Assortment 39c Jewelry Novelties Friday, at choice..... 19c

Abalone shell and sterling silver hat pins; 14-carat gold-filled and sterling medallion stick pins; amethysts and turquoise beads; hand-painted pearl shirtwaist sets; also shell and amber combs.

Taffeta and Gauze Ribbons, worth to 20c, at per yard..... 10c

An assortment of taffeta, satin taffeta and gauze ribbons, in street colorings, suitable for bows, ties or hair ribbons. Are in widths from No. 16 to No. 40, and worth up to 20c per yd. Offered as Friday Surprises only.

Boys' Straw Sailor Hats, worth up to $1.00, Friday, choice 39c

Have large brims; are of plain and fancy chipped straw with silk ribbon bands. Are a sample line of 300 hats, in assorted sizes, and values up to $1.00. On sale Friday.

Notions and Drugs

35c pin-on hose supporters—excellent quality, good colors; Friday 15c

25c hat pins—new line assorted heads, choice 15c

5c "Clinton" safety pins—12 on paper; Friday Surprise; 3 papers for 10c

3c hooks and eyes—either nickeled or black; Friday, per card 1c

10c corset clasps—4 or 5 hook, black only; Friday, per pair 5c

25c Witch Hazel—large size bottle, best known quality, price 18c

25c "Empress" Cough Cure—2 bottles guaranteed to cure or money refunded, price, per bottle 15c

25c Camphor Compound—Either to destroy or prevent moths; 1-lb. can, Friday 15c

Jardiniere Sale Values to $1.25 at..... 25c

A large assortment, beautifully glazed, in a variety of fancy shapes and colors; 8 to 10 inch sizes; slightly nicked, but desirable for porch use.

THIRD FLOOR.

Remnants Plain and Fancy Ribbons, Friday One-half Price

Taffeta, satin taffeta or satin in all plain shades; also pompadour, Dresden, Roman stripe, Persian, fancy dotted and figured gauze ribbons. Lengths ¾ to 3 yards. Widths from No. 1 up to 10 inches. All offered Friday at half price.

Household Surprises

James Pyle's Pearline, limit three to a customer, no phone orders, none delivered, special at 3½c

Hanging Flower Baskets, made of heavy wire, 8-inch size. A Friday Surprise, each 19c

Willow Lunch Baskets, oval shape, with handle and double cover; fancy finish; well made; each 98c

Glenny's Clothes Pin Bags, of heavy fancy striped ticking; non-rustable wire to hang on person or wire each 15c

Coat Hangers, of wood or heavy wire; nicely made; choice of either style, each 5c

Thermometers, Fahrenheit make, register 140 degrees, and have Japanned back; each 10c

Mrs. Van Densen's Cake Pans; set of 2 loaf and 3 layer cake pans, 1 cup, 1 egg whip, and set of recipes all for $1.25

FOURTH FLOOR.

15c and 20c Lining of Remnants Friday per yard, at.....

Mill length, 36-in. silesias, percales and glazed cambrics; brown, cream, tan, gray, green white and black. All in serviceable lengths.

20c Glass Cloth, Friday Surprises, per yard..... 10c

A lining with a rich sheen, finished in the piece; in desirable colorings of brown, blue, green, tan, etc.; is 36 inches wide, and sells everywhere at 20c.

25c Mercerized Sateen Friday Surprise, per yd 15c

36-in. highly mercerized sateen, for linings or underskirts; in navy, green, golden brown, pink and black. Sells in other stores at 25c.

Classified Liners.

KEY WANTED—
On Collaterals.

$10,000 TO BORROW $10,000 AT 6 PER cent and regular commission, on houses and lots, with 4 acres land, in best part of city; property worth 3 times the amount of the loan. J. F. SMITH, 108 S. Broadway. 25

$50,000 BUILDING LOAN; $20,000 now ready to building; $6500 mortgage on house and lot; $6500 mortgage on lot secured by mortgages; value of property $20,000. Address 704 COLLEGE ST. 28

DIVORCE $500 LOAN ON FINE improved ranch; good man; principals only; no agents. CROSSMAN, 621 Laughlin Bldg. 26

MONEY; HERE'S A GILT-EDGE chance wanted on close-in income property; will pay 6 per cent.; a first mortgage loan. WATSON, 322 Trust Bldg. 28

MONEY; HERE'S A GILT-EDGE chance wanted on income real estate; $1000 for 3 years given at 7 per cent.; $2000 for 1 years given at 7 per cent.; $3000. WATSON, 322 Trust Bldg. 28

TO PRIVATE PARTIES WITH small estate; exceptional opportunities. A. & CO., 322 Trust Bldg. 26

WILL PAY 1 PER CENT. PER month (12 per cent. per annum) on $500 or more; security. Apply between 10 and 12 to HILL. 28

MONEY FROM PRIVATE IN-VESTORS to $5000; first-class security. BLDG., Fourth and Broadway. 27

WANT TO BORROW ON one year, 7 per cent. J. E. 548 Laughlin Bldg. 26

$500, AT 6 PER CENT., THREE years; new eight-room house and two lots, on property valued $4500. M. box 48, TIMES OFFICE. 28

TO BORROW $250 AT 6 PER cent for 1 years, on property valued $4500. 402-3 Bryson Block. 26

$50 TO $20,000 ON IMPROVED property, close in. T. WIESEN-Laughlin Bldg.

$500 ON REAL ESTATE. J. E. Bailey st. Tel. Boyle 190. 26

ON WHEELS—
All Sorts.

AUTOMOBILES.

SEE AT BARGAIN PRICES—Winton Quad, 4-cylinder touring cars and runabouts, Knox, 2 nice Stevens-Duryea touring cars and runabouts, Knox, 2 nice Stevens-Duryeas, many others; all in good order. CARS WITH 178 FOR QUICK SALE. WE SELL WHEN OTHERS TALK. 416 LOS ANGELES ST.

SINCE I AM SELLING OUT second-hand cars at a sacrifice, I am offering the latest improved single speed runabouts at $250, with special price to match. This new automobile will travel double the distance of a horse at one-half the expense. J. A. ROSESTEEL, 649 S. Broadway.

Rambler, almost new, in fine condition, to be sold immediately; can save you hundred dollars on this year's model. PEERLESS MOTOR CAR AGENCY, 733-735 South Broadway.

SALE—I FOLD YOU A WEEK AGO I was selling out all my second-hand automobiles, and I am selling them. J. A. ROSESTEEL, 649 S. Broadway.

QUICK SALE I WILL SELL MY runabout cheap, Doe-a-tos seat, tires, condition and machine just over-hauled. Call at 923 S. Olive. FRED GIL-MORE. 28

FOR SALE—PACKARD TOURING CAR, 'o7 model, excellent condition; must be sold at once; make us an offer. PEERLESS MOTOR CAR AGENCY, 733-735 S. Broadway.

FOR SALE—30-HORSE POWER OLDSMOBILE runabout in first-class order, $700. PIONEER MOTOR COMPANY, 1027 South Hill street.

FOR SALE — BY OWNER; AUTO RUN-about, nearly new; going to Portland; must have best bargain ever offered; be quick about it. M. box 74, TIMES OFFICE. 28

BICYCLES.

FOR SALE — LADY'S NEW HIGH-GRADE model Thistle wheel; latest coaster brake. 108 E. 16TH ST. Phone Main 6320. 26

FOR SALE — GENTS' AND LADIES' BI-CYCLES; easy soon. ROOM 8, 139 S. BROADWAY.

FOR SALE — $35, CLEVELAND CHAIN-GEAR. 1317 S. MAIN.

WAGONS AND CARTS.

FOR SALE—CAMP WAGON WITH MODERN fixtures; bargain. Call at 418 S. BROADWAY. WILLIAMS.

WANTED—TO BUY CAMP WAGON, WRITE, stating size and price to M. box 47, TIMES OFFICE. 28

LIVE STOCK FOR SALE—
Horses, Cattle, Mules, Etc.

FOR SALE — GOOD DELIVERY HORSE, 1000 pounds; sound and city broke to weight, 7 years old; price $75; one horse, 8 years old, weight 1100 pounds; broke anywhere; price $65. 1502 S. MAIN ST. 26

FOR SALE — 2 HEAD OF MULES, SOME harness, some medium-sized teams, broke; going to sell very reasonable, and see them before you buy. Can be seen at 1055 S. MAIN. 26

FOR SALE — ONE OF THE BEST TEAMS in the city, weight 1600 pounds; 6 and 7 years old; good drivers and gentle; city broke; make nice light delivery team. Call today, 1502 S. MAIN ST. 26

FOR SALE—GOOD ALL-PURPOSE HORSE, 1000 pounds; work single or double; also 2 good small horses, $40 and $50; 1 good buggy and hand-made harness. 1 mile in alley. Home 7827. 26

FOR SALE — GOOD HORSES, SINGLE and double, $25 up; also 3 spring wagons, one buggy. The HOOP-POLE, corner of E. 25th and Hooper ave., car. 27

FOR SALE—CAMP TEAM, WEIGHT 2800 pounds; broke to drive; would make good family team. 1017 E. NINTH ST. Phone Home 26

FOR SALE — A GOOD ALL PURPOSE horse, weight 1100 pounds; good driver and double, thoroughly city broke. 1502 S. LOS ANGELES ST. 26

FOR SALE—SEVERAL EXTRA FINE all-purpose horses, from 4 to 6 years old; 3 well reined saddle ponies. 28

FOR SALE—CHEAP; SOUND NINE-YEAR-old horse, weight 1150; works single or double. 1317 GLENDON WAY, S. 28

FOR SALE—CHEAP, TEAM OF MULES; broke to go from desert trip; weight about 2000 pounds; price asked; $130. Call at 1317 GLENDON WAY, S. 28

FOR SALE—LIVE STOCK TO PASTURE; good feed and water. H. M. LORD, 1½ miles, north of 3322 Downey ave. 27

FOR SALE — SOME GOOD DRIVING horses, broke as represented. BOYLE LIVERY, 2024 E. First. 'Phone 26

FOR SALE OR TRADE, CHEAP; 1000-LB. mare, good traveler; work any place; 1000-lb. horse. University car, (West 2383.) 28

FOR SALE, FINE LARGE, FRESH JER-sey and rich milker, one of the best in city. Call at 2006 S. GRAND ave., 1 p.m., if possible. 26

FOR SALE—NICE DRIVING BLACK FAM-ily horse; stand with weight; safe for lady to drive; good under saddle, car. 217 E. 20TH ST. 26

FOR SALE — 1 BAY TEAM, WELL CITY broke, 1000 lbs.; also 1 bay mare 4 years, weight 1000 lbs. Call at 452 CEN-TER. 26

FOR SALE — 2 WORK HORSES, 1 FRESH cow for sale; milk tests, 6 1-4; sewing machine, $12.50. 'Phone BOYLE 26

FOR SALE — GOOD, GENTLE DRIVING horse and city broke; weight 1000 pounds and gentle; price $65. 1502 S. MAIN ST. 26

FOR SALE — FRESH JERSEY COW GIVING 6 gallons milk. Apply S.E. corner of Ave. and 49th ave., PHONE WEST 1002. 26

FOR SALE — HORSE, BUGGY AND HAR-ness; ride or drive this mare any place. 1017 E. NINTH ST. 'Phone 3392. 26

FOR SALE OR TRADE CHEAP; 4½-GAL-lon cow, very rich; young horse, Uni-versity car, 42ND. (West 2382.) 26

FOR SALE — NICE THREE-GALLON FAM-ily cow; weight 1150; works single or double; must be sold to settle an estate. Inquire 425 AVENUE 26

FOR SALE—GOOD WORK TEAM, WEIGHS 2800 pounds; harness; must be sold at once. 1017 E. 16TH. 27

FOR SALE—RIDING, GENTLE BURRO FOR children. BOYLE HEIGHTS LIVERY. 28

FOR SALE — COW AND CHICKENS. 1017 E. HOBSON ST. Phone West 26

FOR SALE—WILL BUY A FINE JER-sey cow. Inquire at 2500 MANITOU 26

FOR SALE — HORSE, HARNESS AND buggy. Rear 722 GRAND. 26

FOR SALE—FIVE-GALLON COW. FRESH; 29

LIVE STOCK FOR SALE—
Horses, Cattle, Mules, Etc.

FOR SALE—
One of the nicest little family horses in the city; weight 1050 lbs., 7 years old, color brown, rides or drives; been in family use for 2 years and will be sold for family use only; also have good runabout and nearly new harness.

2 pair camping horses, weight 2100 a span, sound and gentle, good workers.

5 head of good single drivers, from 1000 to 1150, from 7 to 9 years old.

2 head of chunky-built delivery horses, 1100 lbs., 7 and 8 years old.

One good saddle mare, 1000 lbs., 7 years old, gentle for lady or child to ride, broke for city use, a perfect beauty. Call and see her. 812 S. BROADWAY. 26

FOR SALE — CHICKEN RANCH; MUST sell this week; am going to Las Vegas; Plymouth Rocks, Rhode Island Reds and ducks. Incubator, brooder and pens, all for $125; good start for new beginner; about 1 acre, 30 fruit trees, 6-room cottage; rents at $17 per month; one block from car line. 6029 PIEDMONT AVE. 28

FOR SALE — PAIR 2200-LB. HORSES, 6 years old, as true a pair of pullers as a pair of collars were ever put on; also pair matched sorrel mares, weigh 2800 lbs., 4 and 5 years old; right in every particular; 1 little combination horse, gentle, $65; 1 1050-lb. mule, cheap; nicest Indian pony in town (white as snow.) M'LELLAN, 942 S. Los Angeles st. 26

FOR SALE — I HAVE A FINE LARGE thoroughbred sorrel driving horse, 8 years old; splendid surrey horse and good roadster; am going away and cannot use him; also have 2-seated rubber-tire trap and single-seat rubber phaeton. CHAS. S. HALL, 3000 San Pedro, st. 26

FOR SALE—A PAIR OF WELL-MATCHED young, gentle bay carriage horses; this is an extra nice team and price is right; also nice black; will make nice surrey horse; one brown gelding, a fine road horse; some heavy horses, one saddle horse. 752 SANTEE ST. 27

LIVE STOCK FOR SALE—
Poultry, Birds, Dogs, Etc.

FOR SALE—RHODE ISLAND REDS, SIL-ver-Pencilled and White Wyandottes, from first-class pens; also Plymouth Rocks; all thoroughbred chickens, at a very reasonable price; must be sold at once. 1166 W. 39TH ST. Tel. 23078.

FOR SALE—THOROUGHBRED WHITE LEG-horn and Minorca eggs for hatching, 50c per setting, $3 per hundred; best in the city. Call at 142 W. SLAUSON AVE., near Main. 28

FOR SALE — PURE BUFF ORPINGTON eggs, $2; thoroughbred Barred Rocks, 75c, $4 per hundred; fertility guaranteed. BOX 1001, Pasadena.

FOR SALE—FINE BULL BITCH 4 MONTHS old; nothing better to watch your place. Corner Madison ave. and State. PHONE 59145. 26

FOR SALE—ABOUT 20 WHITE LEGHORN hens, all young stock, 75c each. S.W. corner Madison ave. and State. PHONE 59146. 26

FOR SALE — WHITE AND BROWN LEG-horn eggs, 50c setting; $3 per 100. 1027 FLOWER. 26

LIVE STOCK WANTED—
Of Various Kinds.

WANTED—TO BUY A GOOD, SOUND, GEN-tle grocery horse, with the privilege of a trial, in exchange for a horse too slow for soliciting. Call or address 1409 W. PICO ST. 'Phone 2535; West 899. 27

WANTED—10 HEAD GOOD, CLEAN, GEN-tle driving horses; will pay cash; must have them before Sunday. Call and bring your horse, or address 1364 WASHINGTON ST. Home phone 21904. 26

WANTED—TO RENT A GOOD HORSE FOR the summer months; will feed and give good care. Address N, box 71, TIMES OF-FICE. 26

WANTED — SOUND, GENTLE YOUNG horse, 1100 pounds, $100 price. Call 1053 S. Union ave. before 8, 201 Bryson Blk. after 4. P. J. McGARRY & CO. 28

WANTED — A GOOD SURREY HORSE, safe for lady to drive. 1091 W. 39TH ST. Tels. Sunset West 3165. Home 23185. 26

WANTED—12 HEAD OF HORSES TO RENT on harvester. Address BOX 9, Chatsworth, Cal. 27

LOST, STRAYED, FOUND—
And Stolen.

FOUND — MAY 19, 1905, A STRAY BAY mare came to my ranch; about 1000 lbs.; white forehead; has a halter; a light mane right shoulder a sore; or blister. RANCH, about half mile west from Hauser's slaughter-house. 27

LOST—A LADY'S GOLD WATCH, HUNT-ing case, containing the words Fanny Phillips from Mother, engraved on inside of case. Finder please return and get reward. FANNY PHILLIPS, 1210 W. Eighth. 'Phone Home 4963. 26

FOUND — A GREYHOUND ON CORNER of Washington and Vermont st.; female; yel-low, with 4 white feet and white spot under collar on right side of neck. Owner can have same for proving property and paying for ad. 1726 DIXON AVE. 27

LOST — MAY 24, A WHITE ENAMELED daisy pin, with gold stem; valued as a gift. Finder will be well rewarded. 137 S. NEW-HALL ST. 'Phone 1237 Home. 26c

LOST—A PIECE OF MANUSCRIPT MUSIC for the 'cello. Return to FITZGERALD'S MUSIC CO. Reward.

LOST—GENTLEMAN'S HAND GRIP, TUES-day on Arcade Depot car. Reward. Address O. box 36, TIMES OFFICE. 26

LOST — TUESDAY NIGHT, LOCKET AND chain; locket has letter "M." Return 142 S. GRAND AVE. Reward. 26

LOST—A SMALL WHITE FOX TERRIER, black spots. 1249 WESTLAKE AVE. Suit-able reward if returned. 27

MINING—
And Assaying.

HERE'S A SNAP! OF VITAL CONCERN to anyone interested in gold mines. Let me talk it over with you; mine now operating re-quires money for additional 10-stamp mill; only 30 miles from Los Angeles, about 2 miles from railroad; no fake, no guesswork, but success mathematically assured. A fortune in it for you if you act promptly. See me at once. Particulars at interview only. WATSON, 322 Trust Bldg. 26

IRVING & CO., GOLD REFINERS AND assayers. Mines examined and reported on. Mint prices paid for bullion. All returns guar-anteed correct. 128 N. MAIN ST.

A PROSPECTOR OF EXPERIENCE CAN guarantee ½ interest in six claims in good district for expenses advanced. Address M box 62, TIMES OFFICE. 27

BAVERSTOCK & STAPLES, 322 W. FIRST, Assayers. Properties sampled. No students.

WADE & WADE, ASSAYERS AND CHEM-ists, 316 E. First st

EDUCATIONAL—
Schools, Colleges, Private Tuition

HARVARD UNIVERSITY GRADUATE will tutor in Latin, Greek, English, German and other branches; especial attention given to students desiring to enter college. Write to J. C. LEONARD, Hotel Brunswick, cor. 6th and Hill sts. Do not call. 28

SCHOOL OF MASSAGE—MASSAGE TAUGHT, scientific, medical, facial, with or without electricity; home or office; ladies qualified for profitable business; installment payments. 429 W. SEVENTH.

WITH THE OLIVER VISIBLE TYPEWRI-ter I will teach shorthand and typewriting in ½ the time required with other machines and the usual methods. Address M. C. SIM-KINS, Typewriter Exchange, Wilcox Bldg. 28

SURVEYING IN ALL BRANCHES, AND nautical astronomy taught practically; field instruments found; prospectus from H. KERR, Surveyor. 329 Avenue 37.

ATTORNEYS—
And Counselors at Law.

LOS ANGELES LAW AND COLLECTION CO. COLLECTIONS MADE EVERYWHERE. NO FEE WITHOUT SUCCESS. DAMAGES. ES-TATES. MATRIMONIAL LAWS. CONSULTA-TION FREE. NOTARY. 516 GRANT BLK., FOURTH AND BROADWAY.

DYER LAW AND COLLECTION CO. (INC.) Trusten P. Dyer, attorney and notary. Col-lections made everywhere; no fee without success. 602-03 BRYSON BLK. Tel. Main 1514.

CREDITORS' ADJUSTMENT CO., LAW AD-justment and Collection Agency. No fee with-out success. 727 BRYSON BLOCK. 'Phone Home 6911. First-class references.

DRESSMAKING—
And Dressmakers.

PACIFIC DRESS PLEATING CO., 340½ S. Broadway. Pleating while you wait; latest box-pleated skirts, $3.50; cut free.

WANTED—LADIES' SHIRTWAISTS MADE to order; fine work guaranteed. Address M. box 42, TIMES OFFICE. 26

DETECTIVE AGENCIES—
And Detectives.

ELMS' DETECTIVE AGENCY—
Will undertake all proper detective business intrusted to it by railroads and other corporations, banks, mercantile houses, attorneys or private individuals. Correspondents in all the principal cities in the United States and Europe. Offices, WILSON BLK., First and Spring, Los Angeles.

PHYSICIANS—
With Offices and Hours.

DR. AND MRS. CARTER ARE THE LEAD-ing specialists of Los Angeles in treatment of all female complaints and irregularities. The doctor is a licensed graduate of 20 years' experience, who successfully treats monthly irregularities, sterility, change of life and all diseases peculiar to women, by improved painless methods that are POSITIVELY GUARANTEED in every case. Ladies who have been unsuccessfully treated by other doctors are specially invited to call or write. Consultation free. Rooms 311-312 Bryson Block. Hours 9 a.m. to 4 p.m.; Sundays 10 to 12 a.m. 304 MERCANTILE PLACE, over 543 S. Spring st. Home 'Phone 9083. Main 4370.

DRS. SMITH AND ELLIS, SPECIALISTS for women, graduated and registered physi-cians, holding certificates from the Californ-nia State Board of Medical Examiners, we furnish when needed, first-class sanatorium facilities with trained and graduated nurses free of charge; we have had 25 years' ex-perience and have practiced 12 years in Los Angeles, treating successfully all female ail-ments of whatever nature; any woman can come to us in strict confidence; consulta-tion free; write us for our Journal on female troubles, sent free and postpaid. Offices, 307½ S. BROADWAY. Home 'Phone 532.

ELECTRICITY IS LIFE.
We are the most prominent electric spe-cialists of California in treatment of nervous, skin, blood and all chronic diseases; we also treat suppressed and painful menstruation and never fail to cure catarrh; if you have tried every known remedy and failed to get relief, please write or give us a call. Free X-ray every Wednesday from 9 to 4. Consultation always free. Hours, 8:30 a.m. to 8 p.m.; other hours by appointment. WILSON ELECTRIC INSTITUTE, rooms 40, 41 and 42, Mercantile Place, between Fifth and Sixth sts., off S. Spring st.

DOCTRESS—CORN GRADUATE DOCTOR, ROYAL UNIVERSITY, VIENNA, 26 years' experience in ladies' complaints; treats suc-cessfully all irregularities; no instruments used; guarantees cure to ladies who are childless, and also takes ladies before and during confinement, with best medical care, private rooms with all conveniences; cheap; fine-ment $15, room and board $6 per week. 717 FLOWER ST., near 7th st. Phone Home 5604. 28

SPECIALIST FOR MEN SINCE 1876; ALL nervous, skin, blood, private and chronic dis-eases of both sexes, stricture, urinary trou-bles and catarrh CURED. Consultation free. Rupture cured without the knife. GUARAN-TEE RUPTURE CURE CO., 529 W. Third st. Take Angels' Flight car.

DR. E. E. EADS, SPECIALIST IN FEMALE diseases, amenorrhea, dismenorrhea, sterility, specific blood poison in every form permanently cured; first-class private hospital; trained nurses. 431½ S. SPRING. 'Phone 4180.

DR. SOMERS, SPECIALTY DISEASES AND irregularities of women, nervous and chronic diseases of either sex; 25 years' practice. 213-214 CURRIER BLDG., 212 W. Third st., be-tween Spring and Broadway. Home 5160.

SCIENTIFIC MEDICAMENT, THERAPEU-tics, cures all diseases, deformity, weak-ness, evil influences, all vanish like dew un-der the morning sun. 722½ W. Jefferson st. DR. McDOUGAL.

DR. HAIGH, FORMERLY OF ENGLAND, treats chronic, incurable diseases, piles, vari-cocele, special and women's diseases. Poor treated free. 240 BYRNE BLDG., Third and Broadway. 31

LONG AND SUCCESSFUL PRACTICE; EX-perienced, competent ladies' specialist; strict-ly reliable cases guaranteed. MRS. WOODS, 831 W. 10th, bet. Figueroa and Francisco.

CANCER CURED. MRS. S. J. BRIDGE Remedy. Free treatment given worthy poor, Tuesdays and Fridays, 2 to 4 p.m. J. C. ALD-RICH, M.D., 454 S. Spring st.

DR. REBECCA LEE DORSEY, SUITE 678, Pacific Electric Blk. Women's and children's diseases, obstetrics. Hours 1-4 p.m. Tel. 1227.

JULIAN MACRAE, ELECTRICIAN, MEN-tal and nervous diseases. 1020 S. HOPE ST. Home 4004.

WOMAN SPECIALIST, LICENSED, FOR women. MRS. L. BROOKS, M.D., 212 S. Broadway.

DR. PRITCHARD, RECTAL, FEMALE and chronic diseases, 500½ S. Broadway.

DR. TAYLOR, FEMALE SPECIALIST AND obstetrics. Over Belasco Theater. Main st.

DR. F. P. HOY, EYE, EAR, NOSE AND throat. 500½ S. BROADWAY.

BOILERS—
And Boiler Works.

L. A. BOILERS—BOILER WORKS, MFGS. OF boilers and tanks; special attention to repair work. 119 REDONDO ST. Tel. Main 2357.

CAL. BOILER WORKS, MANUFACTURERS of boilers and tanks. Repair work a specialty. 238 QUIEROLA ST. Home 1479, M. 2591.

DENTISTS—
And Dental Parlors.

SCHIFFMAN DENTAL CO.—
107 N. Spring. Painless extracting, filling, crown and bridge work, flexible rubber plates. Pure gold fillings, 75c up; all other fillings, 50c up; cleaning teeth, 50c up; gold crowns and bridge work, $2.50 up; rubber plates, $2.50 up. Also open evenings and Sunday forenoons.

PEOPLE'S DENTAL PARLORS, 103 N. Spring. All work guaranteed and prices only a trifle more than actual cost of mate-rial used. Come and see and be convinced.

DR. A. F. SCHIFFMAN, DENTIST, FOR-merly ST. PAUL, MINN., with Schiffman Dental Co., 107 N. Spring st. Office hours, 9 a.m. to 5 p.m.

MACHINERY—
And Mechanical Arts.

WASHINGTON IRON WORKS.
1896—9 years in business—1905.
Let us figure on any iron work.
Castings up to 10,000 lbs.
Stove and range repairs.
SACRAMENTO AND WILSON STS.
Take Mateo-st. cars. Home 1621; Main 4079.

FOR SALE—
Two straw-burning engines, one 18-h.p., the other 30-h.p.
A number of screen headers.
One Pitts Separator, 40-inch cylinder.
Will be sold cheap. Call immediately.
GEORGE K. PORTER, Fernando, Cal.

FULTON ENGINE WORKS, STEEL TANKS, sheet iron work, steel roof trusses, etc. AL-HAMBRA AVE., off North Main st.

GASOLINE ENGINES, TEN, SIXTEEN, twenty H. P., close prices. KILEFER-GRIFFITH MFG. CO., 2038 Palmetto st. 26

PATENTS—
And Patent Agents.

HAZARD & HARPHAM, PATENTS. PION-eers. Spring and 5th. Patent book free.

TYPEWRITERS—
Of Various Makes.

TYPEWRITERS REPAIRED AND CLEAN-ed by an expert; will call for and deliver; just telephone Home 2528. TYPEWRITER AND OFFICE SUPPLY CO., 217 W. First st.

FOR SALE—TYPEWRITERS; ALL KINDS bought, sold, rented; expert repairing. TYPEWRITER EXCHANGE, 304-306 Wilcox Bldg. Home 6495; Sunset James 1341.

CHIROPODISTS—
And Manicures.

FOR YOUR FEET'S SAKE SEE HITZFELD, Ramona Bldg., 356½ S. Spring. DR. HOW-ELL in charge. 29

OIL PROPERTY—
Miscellaneous.

WANTED—TO BUY OIL WELL CASING, all sizes and standard drilling rig; also 3-inch and 3-inch pipe. E. A. CLAMPITT, P.O. 200 Patton st., city. 'Phone James 4631.

MUSICAL INSTRUCTION—

WANTED—ACCOMPANIST IN EXCHANGE for vocal lessons; good reader, lady or gen-tleman, accepted. Apply Monday or Thurs-day at 317 BLANCHARD BLDG. 28

Schools and Colleges.

Occidental
College
Academy
School of Music

Classical, Scientific, Literary, Literary-Musical courses. Of High School grade. Pre-pares for Occidental or any College or University. Theory, Instru-mental, Vocal.

Second semester opens Feb. 6. New classes be-gin for high school graduates. Address Presi-dent Wadsworth. Telephones, East 7, East 33.

URBAN ACADEMY

A Catholic, French and English day and boar-ding school for girls. Boys under 10 admitted. Religious instruction supervised by Rev. Clem-ent Molony, Pastor St. Agnes' Church. Prin-cipals, Miss M. McDonnell, Mme. Masson. Of-fice hours, 2 to 4. Phones; West 3033; Home 22503. 1673 Menlo Ave.

SUMMER SCHOOL

LONG BEACH BUSINESS COLLEGE—Book-keeping, Shorthand, Penmanship, Typewriting, etc. Also grade work for public school pupils.

LONG BEACH CONSERVATORY—Music, Art, Elocution and Languages. Unexcelled ad-vantages. Address either school for particu-lars, Long Beach, California.

Girl's Collegiate School Adams and Hoover Sts.
"An ideal school amid ideal surroundings."
Principals—Alice K. Parsons, B.A., Jeanne W. Dennen.

Woodbury Business College
809 S. HILL STREET. CATALOGUE

Harvard School (Military)
Summer Session begins Monday, June 19, 1905, and the Fall term Tuesday, Sept. 19th, 1905. CATALOGUES. Grenville C. Emery, Litt. D., Head Master.

MARLBOROUGH SCHOOL FOR GIRLS
865 West 23rd Street
MRS. GEORGE A. CASWELL, PRIN.

16th year. Advanced work in English and Art History and preparation for travel. Cer-tificate admits to college. Gymnasium and basketball. Pupils must be 14 years old. Circulars on application.

"No Clothing Fits Like Ours."

Every Customer a Fast Friend

of this Model Clothing Store

Our methods of business command the confidence of every customer. The splendid clothing trade enjoyed by this store is based upon upright, honorable and straightforward dealing with its patrons.

Every purchaser receives exactly what he seeks, remains pleased with its quality and satisfied with its wear. It is natural that he should become a warm friend of the store and take a pleasure in sending us his friends.

Our new Summer Suits for men and young men combine the best and most popular fabrics with the most tasteful Summer styles, at prices that make it an object to trade at Wood Bros.

The Finest Hand Tailored Suits

$20, $25, $30, $35

Handsome lines of black and blue suits $15 and up.
Business Suits at $15 and $18.
The most superb line of Full Dress and Tuxedo Suits.

"I want to show you this suit, which I purchased here last October and have worn constantly ever since. I never before possessed a suit that held its shape so well or gave me such general satisfaction. I have nothing but compliments and congratulations for Wood Bros."
—*A Well Known Business Man.*

WOOD BROS.

THE CLOTHIERS 343-345 S. Spring St.

Schools and Colleges.

McIVOR-TYNDALL
INSTITUTE OF PSYCHIC SCIENCE.
1501 S. Grand Ave. Now open.

Classes in Self-Culture
For the attainment HERE and NOW of Health, Happiness and Success. Mondays, Wednesdays and Fridays, afternoons and even-ings, 2:30 and 7:45 p.m. Telephone West 4371, Home 4887. Full course of 9 lessons, fee $10.

The Brownsberger Shorthand School
Business College.
953 W. 7th. Beautiful home sur-roundings; day and evening ses-sions. Call, write or 'phone P. Brownsberger, Business Manager.

...Marlborough... Preparatory School
636 WEST ADAMS ST.
Boarding and Day School for girls under fourteen years old. Large playground retired from street. Catalogue for 1905-06 ready April 10. Summer home, tuition and chaperonage for young girls. MISS IDA B. LINDLEY, Principal.

SUMMER SESSION
CUMNOCK SCHOOL OF EXPRESSION
OPENS JULY 10.
Course embraces Reading, Voice Training, English Literature, Physical Culture. Summer Catalogue mailed free on request,
1500 South Figueroa Street.

Westlake Schools for Girls
612 Alvarado st., Los Angeles, Cal.
Boarding and day school; primary, intermedi-ate, college preparatory. Principals, Frederica H. de Laguna, A.M. Jessica Smith Vance, A.M.

SOUTHERN CALIFORNIA
Business College
AND GRAHAM SCHOOL OF SHORTHAND.
646 S. GRAND AVE. LOS ANGELES, CAL.

The Los Angeles
BUSINESS COLLEGE. 232 W. Third St.
Teaches all Commercial Branches. Instructors of long and successful experience. Call or write.

DIED IN HIS PRIME.

Prominent Minnesota Legislator and Attorney Succumbs to Illness He Sought to Conquer Here.

Hon. George H. Fletcher, for many years a leader at the Minneapolis bar, died last night at his home, No. 2318 Ocean View avenue. He had resided here since October, 1902, having brought his wife and son to California in the hope that the change of climate would benefit his own health.

Mr. Fletcher was a native of Mankato, Minn., and was a member of a prominent family. His father still resides in Mankato and is president of a bank. Mr. Fletcher was a graduate of the University of Michigan and for nearly twenty years practiced law in Minneapolis. In 1893 he was a member of the Minnesota Legislature and was chairman of the Judiciary Committee. He was one of the most active members of the Church of the Redeemer, one of the largest churches in the Minnesota metropolis.

The family left Minneapolis in the fall of 1901 and went to Colorado and came thence to Los Angeles the following year. Mr. Fletcher lived a retired life here and did not practice his profession.

The funeral arrangements have not been completed, but the services will be private, the pall-bearers being selected from among members of Mr. Fletcher's college fraternity.

OFFICERS CHOSEN.

At the meeting of the Los Angeles Voters' League at No. 534½ South Spring street last night, the following officers were elected, according to the statement of its secretary: President, W. H. Avery; first vice-president, H. T. Duff; second vice-president, F. H. Rindge; third vice-president, A. M. Stephens; fourth vice-president, G. I. Cochran; secretary, J. B. Irvine; treasurer, P. M. Johnson. An Executive Committee of nine, one from each ward, was chosen.

RELIGIOUS.

OVERDOSE FOR THE SULTAN.

RETURNED PREACHER TALKS OF THE HOLY LAND

Turkish Ruler Orders That No More Sunday-school Conventions Shall Profane the Sacred Soil—Rev. J. S. Thomson Will Go to Europe for Three Months.

Rev. Joseph Smale, pastor of the First Baptist Church, this city, arrived at home yesterday afternoon, after an absence of about eight months, during which time he traveled extensively in Palestine and Egypt, as well as spending considerable time in England.

Though a native of England, Mr. Smale is so thoroughly an American that he declares that one only need travel in the Far East to realize how really proud he is to be an American.

"I have enjoyed my vacation immensely," he said at the residence of Dr. H. S. Keyes last night; "my health is completely restored, but there is one thing of which I am most certain—I am glad to be back in Los Angeles."

By the breakage of some of the machinery of the great steamship Baltic, on which he made the homeward voyage, and by encountering a heavy storm at sea, he was eight days making the trip from Liverpool to New York.

The dangers of traveling without a guide in the Holy Land, he says, are very great, perhaps not so much because the guides afford any personal protection, but because the pilgrim has shown at least some disposition to allow himself to be robbed. While he was in Jerusalem an American and his sister undertook to make the trip from that city to Jericho, but they came back without having accomplished their purpose, the gentleman having been robbed of every particle of his clothing except a nightshirt, in which he was clad, and sent back from whence he came. The lady was not molested. Another gentleman attempted the same journey without a guide and returned to his hotel girded about with a copy of the London Times, every stitch of his clothing having been stolen.

During the meeting of the world's Sunday-school convention at Jerusalem last year, all sorts of professions of friendliness were made by the representatives of the Turkish government, and it was thought that there were evidences of better feeling between Christians and Mohammedans. Mr. Smale tells something of what came under his personal notice.

Upon a recent visit to Jerusalem of Gen. Booth of the Salvation Army, he addressed a letter to the German Kaiser asking permission to hold meetings in the Lutheran church, dedicated by the Kaiser upon the occasion of his visit to the Holy City last year. The permission was refused, with evidences that the refusal grew out of a consultation with the Sultan, for soon after it there followed an order from the Sultan forbidding all Mohammedans from attending any of Gen. Booth's meetings, and incorporating in the same official document an order that no more Sunday-school conventions should ever be held in Jerusalem.

A reception will be tendered to Mr. Smale in the social rooms of the church, on Flower street, between Seventh and Eighth streets, tonight, to which a general invitation is extended.

JAUNT TO EUROPE.

PREACHER OFF FOR SUMMER.

Dr. J. S. Thomson, pastor of the Independent Church of Christ, will preach his last sermon before leaving on his annual vacation on next Sunday morning. He will make the same trip as last year, going east by way of Chicago and Montreal and thence to London, where he will remain until the middle of August, starting on the return voyage in time to arrive here by September 1. The new church the denomination is now building on Figueroa street, between Eighteenth and Washington, will be completed by that time, and the first service held in it will be the first one following the return of Dr. Thomson.

RELIGIOUS BRIEFS.

BISHOP HAMILTON COMING.

Bishop Hamilton of the Methodist Church was expected here yesterday, but was delayed on his way from the Grand Cañon and will arrive sometime today. On Sunday he will go to Riverside and assist in raising the debt from the church at that place.

On Sunday evening the men's club of Olivet Congregational Church will hold a temperance rally, at which the issue will be discussed in a general way by all who feel inclined to take a hand.

NO DISORDER.

At Los Angeles Street Prohibition Stump Meeting, but Crowd Was Next to Adam.

No facetious remarks arose from the big crowd at Fifth and Los Angeles streets last night, where the Prohibitionists were swinging their nightly open-air campaign meeting, until Apostate D. Warner, alias A. Demagogue Warner, alias Adam Dixon, Silver Dick and Hot Air Warner, took the platform and proceeded with gesturing fists to do business with the multitudinous night bugs that circled dizzily around the dazzling arc lamp above his head.

"Fellow-Republicans, fellow-Democrats," began Warner——

Voice from the crowd: Uh-huh; that's right; you'd like to be both. We know.

(Adam recently forsook the Democrats, joined the Republican League, made a Republican speech at the opening of its headquarters, then faced about and made Democratic harangues without a blush. The crowd seemed to be next.)

"I," continued Warner, ignoring the observation, "have been a Democrat for thirty years, and am proud of it!"

Voice from the crowd: Guess you're the only one that is, then.

"But tonight, boys, ladies and fellow-citizens, I stand before you——"

Voice from the crowd: In a new suit.

"Not as a Democrat, but as a Republican, not as a Socialist, but as a sworn foe of that accursed dispenser of misery, enemy of health and robber of pockets, the iniquitous saloon!"

Voice from the crowd: Hear! Hear! When did he quit drinking last?

(Warner's erratic crossings and re-crossings in public of the total-abstinence line are on record in more cities than one.)

These frequent interpolations from different parts of the audience could scarcely be called interruptions; they seemed to be uttered in a spirit of good-natured amusement rather than with the object of creating a scene. Only once was the husky flow from "Silver Dick's" mouth really interfered with, when a big-voiced man far back in the Los Angeles-street fringe cried out to him to "Quit fighting the saloons and fight yourself—then you'll be entitled to a respectful hearing," and "Look out for the bugs, Adam!"

Two policemen were on hand, but at no time was any attempt made to break up the meeting. Comments in a natural tone of voice ran through the crowd pretty continually while Warner was spouting, and many ironical and sarcastic asides were indulged in, sometimes by women, mainly by men. Little groups of earnest people, common laborers, craftsmen and artisans, by their appearance, were gathered all around the open edges of the lot, spiritedly but not loudly debating the prohibition question. Friends of the ordinance appealed to the policemen to "clear these fellows out and make them shut up," but, of course, the officers refused to "butt in" until some evidence of disorder could be seen. There was none.

TENT FOR NEGROES.

Yesterday a big tent was erected at the corner of Eighth street and Central avenue, principally to accommodate colored voters, and it will be opened with a meeting tonight, when Rev. E. P. Ryland and Giles Kellogg will speak.

At Fifth and Los Angeles streets tonight the speakers will be Rev. Robert S. Fisher and W. O. Morton.

Will D. Gould and others will speak in the mission of the Methodist Episcopal Church, South, at Central avenue and Alessandro street.

A stereopticon exhibition and speeches in Spanish will be the features of a meeting at the Good Samaritan mission tonight and every night till election day.

B. A. Stephens and others will speak on Custer street, between Temple street and Sunset boulevard.

Dr. Chapman and the Meneely Quartette will address the men at the Southern Pacific shops at noon today.

A great children's meeting is being arranged for Temple Auditorium on Sunday afternoon, with youthful speakers and soloists and a chorus of several hundred children.

SAN DIE

Public Advertising.

ORDINANCE NO. 11,055.

[New Series]

An ordinance calling a special election to be held in the City of Los Angeles on the 2nd day of June, 1905, and submitting to a vote of the people of said city, a certain ordinance submitted to the Council by a petition signed by registered electors of the city equal in number to more than fifteen per cent. of the entire vote cast for all candidates for Mayor at the last preceding general election at which a Mayor was elected, which petition was filed with the City Clerk on April 13th, 1905, and thereafter, to-wit, on April 21st, 1905, certified by him to be sufficient, and on April 24th, 1905, submitted by him to the Council, said ordinance being in words and figures as follows:

ORDINANCE NO. ——

"New Series"

An ordinance of the City of Los Angeles prohibiting the sale of intoxicating liquors therein, except as in said ordinance provided, and repealing all conflicting ordinances and conflicting parts of conflicting ordinances.

The City of Los Angeles does ordain as follows:

Section 1. It shall be unlawful for any person, firm, corporation or association to establish, keep, maintain, conduct or carry on within the City of Los Angeles any saloon, bar, bar-room, tippling-house, dramshop or other place where spirituous, vinous, malt or mixed liquors, or any alcoholic or intoxicating drinks are sold, kept for sale, offered for sale, furnished, divided, delivered or given away.

Sec. 2. It shall be unlawful for any person, firm, corporation, or association to sell, keep for sale, offer for sale, furnish, divide, deliver or give away within the City of Los Angeles any spirituous, vinous, malt or mixed liquors, or any alcoholic or intoxicating drinks.

Sec. 3. Nothing in this ordinance shall be construed to prohibit or interfere with the serving of liquors by any person to himself, his family, or his guests at his own private table in his own home and without consideration.

Sec. 4. The prohibitions of this ordinance shall not be deemed to apply to the serving of vinous or malt liquors in the main public dining-room of a bona-fide restaurant, or of a bona-fide hotel, or in the main dining-room of a bona-fide club with or as a part of bona-fide meals. For the purposes of this ordinance in order to be included within either of the above terms, restaurant, hotel or club, such place must be fully equipped with modern appliances for cooking and preparing warm meals, and must be a place where bona-fide hot meals are served at least three times a day and six days in the week to the general public, and in the case of a bona-fide club, to members of such club and their guests. A bona-fide meal for the purposes of this ordinance is defined to be a meal consisting of such quantity and kind of food as is ordinarily served for a meal in hotels and restaurants, and the serving of such liquors must be merely an incident to such meal. Merely sandwiches or luncheon, or cheese, or crackers, or other subterfuges shall not be deemed a bona-fide meal within the provisions of this section.

Sec. 5. The prohibitions of this ordinance shall not apply to the sale of intoxicating liquors for medicinal purposes by any registered pharmacist under the laws of the State of California, upon the written prescription of a practicing physician entitled to practice medicine under the laws of the State of California; provided such sale is made in the manner prescribed in Section 21 of Ordinance Number 808, New Series of the City of Los Angeles. Nor shall the prohibitions of this ordinance apply to the carrying on the business of selling intoxicating liquors in quantities of not less than one-fifth of a gallon where such liquors are not drank on the premises where sold.

Sec. 6. Nothing in this ordinance shall be construed as giving to any person, firm, corporation or association the right to sell, serve or give away or distribute any spirituous, vinous, malt or mixed liquors or any alcoholic drinks in the City of Los Angeles. Nor shall any of the provisions of this ordinance be construed so as to prevent the people of the City of Los Angeles, or the properly constituted legislative body of said city from prohibiting or otherwise regulating the business of selling, or the sale or distribution of spirituous, vinous, malt or mixed liquors, or any alcoholic or intoxicating drinks in said city not prohibited by this ordinance; provided, however, that such regulation shall in no wise conflict with any of the provisions of this ordinance.

Sec. 7. Every breach of this ordinance and every violation of any of its terms, and each day of the continuation of such breach or violation shall be deemed to be a separate offense.

Sec. 8. Any person who either as principal, employer, agent, clerk, servant or employee, or otherwise, violates any of the provisions of this ordinance shall be deemed guilty of a misdemeanor, and upon conviction thereof shall be punished by a fine of not more than Five Hundred Dollars, ($500.00) or by imprisonment in the city jail of said city for a period not exceeding six months, or by both such fine and imprisonment.

Sec. 9. All ordinances and parts of ordinances of the City of Los Angeles in conflict with this ordinance are hereby repealed.

Sec. 10. This ordinance shall take effect and be in force 90 days from and after its adoption.

Sec. 11. The city clerk is hereby directed to publish this ordinance in some daily newspaper printed and published in the City of Los Angeles in at least one publication prior to the taking effect of the said ordinance.

Sec. 12. That the ballots used at said election shall have printed thereon in addition to the other matters required by law the following propositions, to-wit:

"For the ordinance prohibiting the sale of intoxicating liquors in the City of Los Angeles, except as in said ordinance provided."

"Against the ordinance prohibiting the sale of intoxicating liquors in the City of Los Angeles, except as in said ordinance provided."

Sec. 13. That for the holding of said election the said city is hereby districted and subdivided into municipal election precincts, each of which precincts is wholly within one of the nine wards of said city. That the following are the boundaries and balloting places of said municipal precincts, and the following persons are hereby appointed officers of election for such precincts respectively:

First Ward.

MUNICIPAL ELECTION PRECINCT NO. ONE.

All that part of the First Ward comprised within the following boundaries: Commencing at the northeast corner of the City of Los Angeles, thence west along the north line and southwesterly along the westerly line of the City of Los Angeles to its intersection with the center line of Aldama street; thence northwesterly along the center line of Aldama street to the intersection with the center line of Avenue 61; thence southeasterly along the center line of Avenue 61 to the center line of Pasadena avenue; thence northeasterly along the center line of Pasadena avenue to the center line of Avenue 61 from the north; thence northwesterly along Avenue 61 to the center line of Aldama street; thence southwesterly along the center line of Aldama street and city boundary line to its intersection with the north patent city boundary; thence east to place of beginning.

Polling Place—5600 Pasadena avenue.

Inspectors—S. H. McClung and D. S. Hampton.

Judges—Melvin Mudge and Robert Stewart.

Clerks—Francis Scott and Albert A. Phillips.

Ballot Clerks—R. S. Cleland and W. F. Peor.

MUNICIPAL ELECTION PRECINCT NO. THREE.

All that part of the First Ward comprised within the following boundaries: Commencing at the intersection of the north boundary of Los Angeles City with the center line of Los Angeles River; thence along the center line of said Los Angeles River to Downey avenue bridge; thence easterly along Downey avenue bridge and center line of Downey avenue to the center line of Avenue 18; thence northerly on center line of Avenue 18 to center line of Los Angeles Terminal Railway right of way; thence following said center line of Terminal right of way north and east to center line of Avenue 26; thence southeast on center line of Avenue 26 to its intersection with center line of Pasadena avenue; thence along center line of Pasadena avenue to south line of Sycamore Grove Tract; thence easterly about 150 feet to center line of Carlota Boulevard; thence northeasterly along the center line of Carlota Boulevard and east line of Sycamore Grove Tract to the north patent boundary line; thence west on patent boundary line to place of beginning.

Polling Place—500 N. Avenue 26.

Inspectors—W. E. Jeffries and Alba Graw.

Judges—Geo. Adams and Forest Velzy.

Clerks—L. T. Boyer and Frank Menasear.

Ballot Clerks—E. W. Potts and Jos. Quaid.

MUNICIPAL ELECTION PRECINCT NO. FOUR.

All that part of the First Ward comprised within the following boundaries: Commencing at the northeast corner of Los Angeles City; thence west to east line of Sycamore Grove Tract; thence southwesterly along said east line of Sycamore Grove Tract and Carlota Boulevard to the south line of Sycamore Grove Tract; thence westerly along south line of Sycamore Grove Tract to the center line of Pasadena avenue; thence southerly along the center line of Pasadena avenue to its intersection with center line of Avenue 27 (now Avenue 26;) thence east along center line of Avenue 27 (now Avenue 26) to its intersection with Griffin avenue; thence south on Griffin avenue to its intersection with Downey avenue; thence east on Downey avenue to east city boundary, thence north on east city boundary to place of beginning.

Polling Place—Tent, cor. Workman and Avenue 26.

Inspectors—I. H. Davis and Ed. G. Henshaw.

Judges—H. O. Osgood and Nelson Atherton.

Clerks—C. C. Pierce and Frank J. Tollman.

Ballot Clerks—Nelson P. Velzy and W. D. Scarce.

MUNICIPAL ELECTION PRECINCT NO. FIVE.

All that part of the First Ward comprised within the following boundaries: Commencing at the intersection of Avenue 26 and Pasadena avenue; thence northwesterly along Avenue 26 to its intersection with the Terminal Railway; thence westerly and southerly on Terminal Railway to its intersection with Avenue 18; thence southeasterly along Avenue 18 to its intersection with Albion street; thence easterly on Albion street to its intersection with Avenue 21; thence northwesterly along Avenue 21 to its intersection with Albion street; thence easterly along Albion street to its intersection with Manitou avenue; thence northeasterly on Manitou avenue to its intersection with Avenue 22; thence northwest on Avenue 22 to its intersection with Pasadena avenue; thence northeast on Pasadena avenue to place of beginning.

Polling Place—1824 Downey avenue.

Inspectors—W. F. Tyler and N. A. McDonald.

Judges—Clarence Mass and F. A. Springman.

Clerks—C. H. Hammond and Harry H. White.

Ballot Clerks—John J. Kessner and William Tinker.

MUNICIPAL ELECTION PRECINCT NO. SIX.

All that part of the First Ward comprised within the following boundaries: Commencing at the intersection of the center line of Avenue 26 and Griffin avenue, thence south along the center line of Griffin avenue to its intersection with the center line of Baldwin street; thence west on center line of Baldwin street to its intersection with the center line of Workman street; thence north on center line of Workman street to its intersection with the center line of Vallejo street; thence west on center line of Vallejo street to its intersection with the center line of Avenue 21; thence northwesterly along center line of Avenue 21 to its intersection with the center line of Manitou avenue; thence east along center line of Manitou avenue to its intersection with the center line of Avenue 22; thence northerly on center line of Avenue 22 to its intersection with the center line of Pasadena avenue; thence northeasterly along center line of Pasadena avenue to its intersection with the center line of Avenue 26; thence east along center line of Avenue 26 to place of beginning.

Polling Place—Power House, cor. Workman and Downey avenue.

Inspectors—W. S. Ewing and A. C. Burton.

Judges—T. B. Thrall and John McGrew.

Clerks—C. S. Palmer and William H. Harmon.

Ballot Clerks—F. D. Ford, Dr. George A. Comte.

MUNICIPAL ELECTION PRECINCT NO. SEVEN.

All that part of the First Ward comprised within the following boundaries: Commencing at the intersection of Downey avenue and Griffin avenue; thence east on center line and production of Downey avenue to its intersection with the east city boundary; thence south on city boundary line to its intersection with center line of Mission Road; thence westerly on center line of Mission Road to its intersection with the center line of Soto street; thence southwesterly along the center line of Soto street to its intersection with the center line of Griffin avenue; thence northwesterly and north along the center line of Griffin avenue to the place of beginning.

Polling Place—Baird Block, cor. Downey avenue and Johnson street.

Inspectors—George M. West and James E. Leonard.

Judges—Charles H. Eason and Rufus C. Swan.

Clerks—W. F. Baird and Thomas R. Roberts.

Ballot Clerks—Leon L. Cooley and J. E. Shuey.

MUNICIPAL ELECTION PRECINCT NO. EIGHT.

All that part of the First Ward comprised within the following boundaries: Commencing at the intersection of Avenue 20 with Albion street; thence southwesterly on Albion street to its intersection with Avenue 18; thence northwesterly on Avenue 18 to its intersection with Downey avenue; thence southwesterly on Downey avenue to its intersection with center line of Los Angeles River; thence southerly on center line of Los Angeles River to its intersection with Alhambra avenue; thence easterly along Alhambra avenue to Moulton avenue; thence northerly along Moulton avenue to Main street; thence easterly along Main street to Avenue 20; thence northerly along Avenue 20 to Mozart street; thence northeasterly along Mozart street to Avenue 20 on the north; thence northerly on Avenue 20 to the place of beginning.

Polling Place—1909 E. Main street.

Inspectors—A. J. Norton and William D. Sprague.

Judges—Robert Cowan and James Lang.

Clerks—Henry Riley and S. M. Graham.

Ballot Clerks—C. Teske and John W. Carrigan.

MUNICIPAL ELECTION PRECINCT NO. NINE.

All that part of the First Ward comprised within the following boundaries: Commencing at the intersection of the center line of Alhambra avenue with the center line of the Los Angeles River; thence southerly on center line of Los Angeles River to its intersection with Macy street; thence southeasterly on Macy street to its intersection with Mission Road, and northeasterly on Mission Road to its intersection with the center line of Griffin avenue; thence northerly along Griffin avenue to Baldwin street; thence westerly on Baldwin street to Workman street; thence north on Workman street to Vallejo street; thence westerly on Vallejo street to Avenue 21; thence northwesterly on Avenue 21 to Albion street; thence southwesterly on Albion street to Avenue 20; thence southerly on Avenue 20 to Mozart street; thence southwesterly on Mozart street to Avenue 20 on the south; thence southerly on Avenue 20 to Main street; thence westerly on Main street to Moulton avenue; thence southerly on Moulton avenue to Alhambra avenue; thence westerly along Alhambra avenue to the place of beginning.

Polling Place—2006 E. Main street.

Inspectors—John H. Baetz and Charles Mathews.

Judges—James M. Moore and Daniel Jones.

Clerks—G. P. Pope and F. G. Laptad.

Ballot Clerks—William C. Kirkman and John Russell.

Second Ward.

MUNICIPAL ELECTION PRECINCT NO. TEN.

All that part of the Second Ward comprised within the following boundaries, to-wit: Commencing at the north boundary of the city limits and the Los Angeles River; thence southerly on the river line to Downey avenue bridge; thence southwesterly on Downey avenue, San Fernando and Alameda streets to College street; thence northwesterly on College street to Adobe street; thence northeasterly on Adobe street to Reservoir street; thence northwesterly on Reservoir street (and Sunset Boulevard) to the southwest corner of Lot 7, Block 41, of Hancock's Survey; thence northeasterly through the center of Blocks 41, 42 and 43 to the north line of the Elysian Park; thence northwesterly on north side of fractional Lot 3, Block 43, of the Hancock Survey, to the city limits; thence east to the place of beginning.

Polling Place—910 Buena Vista street.

Inspectors—Peter Markey, A. E. Senseney.

Judges—C. E. Rice, Phil O'Brien.

Clerks—William Bonett and Guy Allen.

Ballot Clerks—H. E. Rice and K. V. Mullally.

MUNICIPAL ELECTION PRECINCT NO. ELEVEN.

All that part of the Second Ward comprised within the following boundaries, to-wit: Commencing at the northwest corner of Los Angeles City; thence south to Temple street; thence easterly on Temple street to Brent street; thence northerly on Brent street and Edgeware Road to Douglas street; thence northerly on Douglas street to Reservoir street (now Sunset Boulevard;) thence westerly on Reservoir street (now Sunset Boulevard) to the southwest corner of Lot 7, Block 41 (Hancock Survey;) thence northerly through the center of Blocks 41, 42 and 43 to the north line of Elysian Park; thence northwesterly on north side of fractional Lot 3, Block 43, Hancock Survey, to the city line; thence west to place of beginning.

Polling Place—1451 Temple street.

Inspectors—James Erwin, Herman Speh.

Judges—Walter Ransom and P. P. Livermore.

Clerks—Charles Schram and Fred E. Johnson.

Ballot Clerks—George S. Parker and Frank Flaherty.

MUNICIPAL ELECTION PRECINCT NO. TWELVE.

All that part of the Second Ward comprised within the following boundaries, to-wit: Commencing at the intersection of Brent and Temple streets; thence easterly on Temple street to Centennial street; thence northerly on Centennial street to Sunset Boulevard; thence northwesterly on Sunset Boulevard to Douglas street from the south; thence southerly, and westerly on Douglas street and Edgware Road to Bellevue avenue; thence westerly on Bellevue avenue to Brent street; thence southerly on Brent street to the place of beginning.

Polling Place—1280 Temple street.

Inspectors—S. N. Bannister and Jacob Daniels.

Judges—E. G. Russell and U. S. Daniels.

Clerks—Frank Gridley and J. M. Miller.

Ballot Clerks—John Powell and J. H. Melville.

MUNICIPAL ELECTION PRECINCT NO. THIRTEEN.

All that part of the Second Ward comprised within the following boundaries, to-wit: Commencing at the junction of Sunset Boulevard and Douglas street; thence southeasterly on Sunset Boulevard to Hill street from the north; thence northerly on Hill street to Alpine street; thence easterly on Alpine street to Cleveland street; thence northerly on Cleveland street to College street; thence westerly on College street to Adobe street; thence northerly on Adobe street to Reservoir street; thence westerly on Reservoir street to place of beginning.

Polling Place—525 Alpine street.

Inspectors—Patrick Crowley and S. C. Benjamin.

Judges—Don Fallis and John Falvella.

Clerks—M. E. Rice and Clay Donato.

Ballot Clerks—C. J. Fox and Earl Hammon.

MUNICIPAL ELECTION PRECINCT NO. FOURTEEN

All that part of the Second Ward comprised within the following boundaries, to-wit: Commencing at the intersection of Alameda street and College street; thence westerly on College street to Cleveland street; thence southerly on Cleveland street to Alpine street; thence westerly on Alpine street to Hill street; thence southerly on Hill street to Sunset Boulevard; thence easterly on Sunset Boulevard and Bellevue avenue to San Fernando street; thence northerly on San Fernando street and Alameda street to place of beginning.

Polling Place—720 Buenna Vista street.

Inspectors—C. J. Nimmer and A. M. Nieto.

Judges—A. C. Day and J. Gleta.

Clerks—J. W. Cole and C. B. Woodhead.

Ballot Clerks—F. Lauterio and Charles Redona.

MUNICIPAL ELECTION PRECINCT NO. FIFTEEN.

All that part of the Second Ward comprised within the following boundaries, to-wit: Commencing at the intersection of Bellevue avenue and San Fernando street; thence southerly along San Fernando and Main streets to Temple street; thence northwesterly along Temple street to Hill street; thence northerly along Hill street to Sunset Boulevard; thence southeasterly on Sunset Boulevard and Bellevue avenue to San Fernando street, the place of beginning.

Polling Place—219 Temple street.

Inspectors—E. H. Baldridge and Ed. Freche.

Judges—M. A. Agnews and Isaac Ernst.

Clerks—Homer Gray and Robert Bull.

Ballot Clerks—Ben Mendelsohn and George Kester

MUNICIPAL ELECTION PRECINCT NO. SIXTEEN.

All that part of the Second Ward comprised within the following boundaries, to-wit: Commencing at the intersection of Sunset Boulevard and Centennial street; thence southerly on Centennial street to Temple street; thence southeasterly on Temple street to Hill street from the north; thence northerly on Hill street to Sunset Boulevard; thence westerly on Sunset Boulevard to the place of beginning.

Polling Place—Tent at 539 California street.

Inspectors—J. F. Durlin and C. M. Waldron.

Judges—C. M. Briggs and Charles Andrews.

Clerks—H. F. Backer and Theodore Darsten.

Ballot Clerks—E. R. Flores and Henry Gilbert.

MUNICIPAL ELECTION PRECINCT NO. SEVENTEEN.

All that part of the Second Ward comprised within the following boundaries, to-wit: Commencing at the intersection of Temple and Main streets; thence southerly on Main street to First street; thence westerly on First street to Olive street; thence northerly on Olive street to Court street; thence easterly on Court street to Hill street; thence northerly on Hill street to Temple street; thence easterly on Temple street to the place of beginning.

Polling Place—West entrance Courthouse.

Inspectors—H. M. Wheeler and John Schumacher.

Judges—E. B. Chandler and Jacob Kuhrtz.

Clerks—Ed. Hine and Ed. Whitney.

Ballot Clerks—J. H. Deeney and A. H. Potts.

MUNICIPAL ELECTION PRECINCT NO. EIGHTEEN.

All that part of the Second Ward comprised within the following boundaries, to wit: Commencing at the intersection of Temple and Hill streets; thence southerly on Hill street to Court street; thence westerly on Court street to Olive street; thence southerly on Olive street to First street; thence westerly on First street to Beaudry avenue; thence northerly on Beaudry avenue to Temple street; thence easterly on Temple street to the place of beginning.

Polling Place—Engine house No. 16, Hope near Court.

Inspectors—D. P. Riley and L. R. Harrison.

Judges—W. W. James and T. M. Mersch.

Clerks—William Meek and Frank E. Craig.

Ballot Clerks—I. S. Pinto and T. B. Harris.

MUNICIPAL ELECTION PRECINCT NO. NINETEEN.

All that part of the Second Ward comprised within the following boundaries, to-wit: Commencing at the intersection of Temple street and Beaudry avenue; thence southerly on Beaudry avenue to First street; thence westerly on First street to Lake Shore avenue; thence northwesterly on Lake Shore avenue to Brent street; thence northerly along Brent street to Temple street; thence easterly along Temple street to place of beginning.

Polling Place—N.W. cor. First street and North Beaudry.

Inspectors—J. F. Blunt and J. Barrera.

Judges—H. C. Coats and H. B. Hunt.

Clerks—George Robinson and F. Culver.

Ballot Clerks—J. W. Ballard and G. H. Tomlinson.

MUNICIPAL ELECTION PRECINCT NO. TWENTY.

All that part of the Second Ward comprised within the following boundaries, to wit: Commencing at the intersection of Brent and Temple streets; thence southerly on Brent street to Lake Shore avenue; thence southeasterly on Lake Shore avenue to First street; thence westerly on First street to the (patent) city limits; thence north on city line to Temple street; thence easterly on Temple street to place of beginning.

Polling Place—S.W. cor. Belmont and Temple.

Inspectors—Samuel Monlux and W. S. James.

Judges—E. G. Angell and E. A. Clampitt.

Clerks—J. Bicheno and Wallace J. Raven.

Ballot Clerks—C. H. Case and James Day.

Third Ward.

MUNICIPAL ELECTION PRECINCT NO. TWENTY-ONE.

All that part of the Third Ward comprised within the following boundaries, to wit: Commencing at the intersection of Main and First streets; thence southerly on Main street to Third street; thence westerly on Third street to Broadway; thence northerly on Broadway to First street; thence easterly on First street to place of beginning.

Polling Place—City Hall.

Inspectors—F. W. Partridge and W. R. Hervey.

Judges—J. H. Thompson and J. J. Choate.

Clerks—Charles Splain and R. W. Hill.

Ballot Clerks—M. L. Polaski and George Gardner.

MUNICIPAL ELECTION PRECINCT NO. TWENTY-TWO.

All that part of the Third Ward comprised within the the following boundaries, to wit: Commencing at the intersection of Main and Third streets; thence southerly on Main street to Fifth street; thence westerly on Fifth street to Broadway; thence northerly on Broadway to Third street; thence easterly on Third street to the place of beginning.

Polling Place—Automobile Livery, 333 South Main.

Inspectors—E. A. Peck and H. L. Davidson.

Judges—P. E. Maxwell and B. G. Adams.

Clerks—Louis Miles and John Campbell.

Ballot Clerks—William E. Condell and James A. Walsh.

MUNICIPAL ELECTION PRECINCT NO. TWENTY-THREE.

All that part of the Third Ward comprised within the following boundaries, to wit: Commencing at the intersection of Main and Fifth streets; thence southerly on Main street to Seventh street; thence westerly on Seventh street to Hill street; thence northerly on Hill street to Fifth street; thence easterly on Fifth street to the place of beginning.

Polling Place—313 West Sixth.

Inspectors—C. C. Crawford and William M. Strothers.

Judges—F. M. Fowler and William B. Beebe.

Clerks—John W. Burns and Walter H. Hill.

Ballot Clerks—Guy K. Woodward and R. E. Page.

MUNICIPAL ELECTION PRECINCT NO. TWENTY-FOUR.

All that part of the Third Ward comprised within the the following boundaries, to wit: Commencing at the intersection of Broadway and Third streets; thence southerly on Broadway to Fifth street; thence westerly on Fifth street to Olive street; thence northerly on Olive street to Third street; thence easterly on Third street to the place of beginning.

Polling Place—Hazard's Annex (Pavilion.)

Inspectors—K. F. Paulin and George W. Thomas.

Judges—Charles Kestner and George H. Adams.

Clerks—A. H. King and R. A. Graham.

Ballot Clerks—Byron Campbell and William A. Dailey.

MUNICIPAL ELECTION PRECINCT NO. TWENTY-FIVE.

All that part of the Third Ward comprised within the following boundaries, to wit: Commencing at the intersection of First street and Broadway; thence southerly on Broadway to Third street; thence westerly on Third street to Olive street; thence northerly on Olive street to First street; thence easterly on First street to point of beginning.

Polling Place—Hill street Engine house.

Inspectors—R. H. Jeffries and G. I. Kyte.

Judges—J. B. Stephler and J. J. Mountain.

Clerks—James I. Dougherty and C. C. Bailey.

Ballot Clerks—G. A. Allen and Charles Prahlhur.

MUNICIPAL ELECTION PRECINCT NO. TWENTY-SIX.

All that part of the Third Ward comprised within the the following boundaries, to wit: Commencing at the intersection of First and Olive streets; thence southerly on Olive street to Fifth street; thence westerly on Fifth street to Hope street; thence northerly on Hope street to First street; thence easterly on First street to place of beginning.

Polling Place—Barn 227 S. Bunker Hill avenue

Inspectors—J. C. McInnerny and Ira B. Smith.

Judges—W. W. Robinson and E. C. Hine.

Clerks—George M. Holton and Robert V. Day.

Ballot Clerks—Thomas Pascoe and B. Breen.

MUNICIPAL ELECTION PRECINCT NO. TWENTY-SEVEN.

All that part of the Third Ward comprised within the the following boundaries, to wit: Commencing at the intersection of Fifth and Hill streets; thence southerly on Hill street to Seventh street; thence westerly on Seventh street to Flower street; thence northerly on Flower street to southerly line of Block 109, Bellevue Terrace Tract (M. R. 2-585;) thence easterly along the southerly line of said Block 109 to Fifth street; thence easterly on Fifth street to place of beginning.

Polling Place—657 S. Olive.

Inspectors—William M. Caswell and E. A. Armstrong.

Judges—A. B. Forman and R. C. Lowell.

Clerks—H. Eversole and W. M. Kling.

Ballot Clerks—William M. Appel and T. B. Arnold.

MUNICIPAL ELECTION PRECINCT NO. TWENTY-EIGHT.

All that part of the Third Ward comprised within the the following boundaries, to wit: Commencing at the intersection of First and Hope streets; thence southerly on Hope street to the southerly side of Block 109, Bellevue Terrace Tract (M. R. 2-585;) thence westerly along the southerly side of said Block 109 and the southerly side of Block 110 of said Tract to Flower extension and along Fifth street to Fremont avenue; thence northerly along Fremont avenue to Fifth street from the west; thence westerly on Fifth street to Boylston street; thence northerly on Boylston street to Arnold street; thence westerly and northerly on Arnold street to Loma Drive; thence northerly on Loma Drive to First street; thence easterly on First street to the place of beginning.

Polling Place—Tunnel Stables, 222 S. Figueroa.

Inspectors—J. H. Blanchard and W. A. Henry.

Judges—Charles Bailey and John W. Shirey.

Clerks—F. B. Kitts and O. J. Griest.

Ballot Clerks—Lee Burt and C. C. Smith.

MUNICIPAL ELECTION PRECINCT NO. TWENTY-NINE.

All that part of the Third Ward comprised within the the following boundaries, to wit: Commencing at the intersection of Seventh and Flower streets; thence westerly on Seventh street to Valencia street; thence northerly along Valencia street to Sixth street; thence westerly on Sixth street to Loma Drive; thence northerly on Loma Drive to Arnold street; thence southerly and easterly on Arnold street to Boylston street; thence southerly on Boylston street to Fifth street; thence easterly on Fifth street to Fremont avenue; thence southerly on Fremont avenue to Fifth street from the east; thence easterly along Fifth street and the production of the southerly line of Block 110, Bellevue Terrace Tract (M. R. 2-585,) and the southery line of said Block 110 to Flower street; thence southerly on Flower street to the place of beginning.

Polling Place—542 S. Figueroa.

Inspectors—H. S. West and George De La Vergne.

Judges—Charles L. Hubbard and W. C. Furrey.

Clerks—W. J. Wren and R. M. Barham.

Ballot Clerks—Henry Schwanecke and Gavin W. Craig.

MUNICIPAL ELECTION PRECINCT NO. THIRTY.

All that part of the Third Ward comprised within the following boundaries, to wit: Commencing at the intersection of Loma Drive and First street; thence southerly along Loma Drive to Sixth street; thence easterly along Sixth street to Valencia street; thence southerly on Valencia street to Seventh street; thence westerly on Seventh street to the west patent boundary line of the City of Los Angeles; thence north on said patent boundary line to First street; thence easterly on First street to place of beginning.

Polling Place—Westlake Park Boat House.

Inspectors—John C. Austin and W. L. Valentine.

Judges—O. E. Farish and Clement L. Shinn.

Clerks—Charles A. Schalwitz and W. H. Jenkins.

Ballot Clerks—J. R. Splane and L. E. Marshall.

MUNICIPAL ELECTION PRECINCT NO. THIRTY-ONE.

All that part of the Third Ward comprised within the the following boundaries, to wit: Commencing at the intersection of center line of Seventh street with the west patent boundary of Los Angeles City; thence west along center line of Seventh street to center line of Vermont avenue, being range line between Twps. 13 and 14 W.; thence north on range line to southwest corner of Dayton Heights Tract; thence east along city line to west patent boundary of Los Angeles City; thence south along west patent boundary to place of beginning.

Polling Place—Grupe's Barn, corner Third street and Virgil avenue.

Inspectors—N. Cronkhite and A. B. Grupe.

Judges—George C. Martin and W. E. Lord.

Clerks—J. C. Bayles and George F. Duntley.

Ballot Clerks—L. J. Lord and O. W. Lord.

Fourth Ward.

MUNICIPAL ELECTION PRECINCT NO. THIRTY-TWO.

All that part of the Fourth Ward comprised within the following boundaries, to wit: Commencing at the intersection of Main and Seventh streets; thence southerly on Main street to First street; thence westerly on First street to Hill street; thence northerly on Hill street to Seventh street; thence easterly on Seventh street to place of beginning.

Polling Place—748 S. Spring street.

Inspectors—W. C. Bailey and H. Vogel.

Judges—S. W. Kallsher and D. F. Walsh.

Clerks—W. Fuller and S. W. Hadley.

Ballot Clerks—D. W. Alverson and W. Haley.

MUNICIPAL ELECTION PRECINCT NO. THIRTY-THREE.

All that part of the Fourth Ward comprised within the following boundaries, to wit: Commencing at the intersection of Seventh and Hill streets; thence southerly on Hill street to Ninth street; thence westerly on Ninth street to Flower street; thence northerly on Flower street to Seventh street; thence easterly on Seventh street to the place of beginning.

Polling Place—515 W. Eighth street.

Inspectors—W. J. Juenger and S. Osborne.

Judges—R. Dillon and O. C. Crippen.

Clerks—C. O. Albright and A. F. Wade.

Ballot Clerks—H. Cardeli and Charles S. Lewis.

MUNICIPAL ELECTION PRECINCT NO. THIRTY-FOUR.

All that part of the Fourth Ward comprised within the following boundaries, to wit: Commencing at the intersection of Main street and Ninth street; thence southerly on Main street to Eleventh street; thence westerly on Eleventh street to Hope street; thence northerly on Hope street to Ninth street; thence easterly on Ninth street to the place of beginning.

Polling Place—S.W. cor. Ninth and Main.

Inspectors—R. H. Hewitt and George E. Gregg.

Judges—Jacob Frankenfield and U. G. Work.

Clerks—Charles S. Lewis and H. B. Alexander.

Ballot Clerks—Frank A. Wolfskill and S. P. Mulford.

MUNICIPAL ELECTION PRECINCT NO. THIRTY-FIVE.

All that part of the Fourth Ward comprised within the following boundaries, to wit: Commencing at the intersection of Broadway and Eleventh street; thence southerly on Broadway to Hope street; thence southerly on Hope street to Pico street; thence easterly on Pico street to Main street; thence northerly on Main street to the place of beginning.

Polling Place—1154 S. Olive street.

Inspectors—J. S. Underwood and Charles H. Royston.

Judges—J. R. Cox and F. N. Pauly.

Clerks—Edward H. Burger, Jr., and W. Gillelen.

Ballot Clerks—J. H. Clancy and James Methwin.

MUNICIPAL ELECTION PRECINCT NO. THIRTY-SIX.

All that part of the Fourth Ward comprised within the following boundaries, to wit: Commencing at the intersection of Main and Pico streets; thence southerly on Main street to Washington street; thence westerly on Washington street to Hope street; thence northerly on Hope street to Pico street; thence easterly on Pico street to the place of beginning.

Polling Place—Eng. House, cor. Sixteenth and Hill streets.

Inspectors—H. A. Barclay and James W. McCann.

Judges—S. H. Kingery and W. H. Reavis.

Clerks—J. F. Goodenow and Herbert P. Kiger.

Ballot Clerks—J. W. Jeffries and W. G. Sory.

MUNICIPAL ELECTION PRECINCT NO. THIRTY-SEVEN.

All that part of the Fourth Ward comprised within the the following boundaries, to wit: Commencing at the intersection of Pico and Hoover streets; thence southerly on Hope street to Washington street; thence westerly on Washington street to Cherry street; thence northerly on Cherry street to Pico street; thence easterly on Pico street to the place of beginning.

Polling place—Barn on Sixteenth street between Figueroa and Flower.

Inspectors—I. B. Dockweiler and J. S. Pitman.

Judges—E. A. Strong and W. E. Thornton.

Clerks—Sig Marshutz and G. Bruere.

Ballot Clerks—Chas. Gollmer and W. R. Ireland.

MUNICIPAL ELECTION PRECINCT NO. THIRTY-EIGHT.

All that part of the Fourth Ward comprised within the following boundaries, to wit: Commencing at the intersection of the center line of Hope street with the center line of Pico street; thence southerly along the center line of Hope street to the intersection with the center line of Pico street; thence westerly along the center line of Pico street to the center line of Georgia street; thence northerly along the center line of Georgia street to the intersection with the center line of Ninth street; thence easterly along the center line of Ninth street to the center line of Figueroa street; thence northerly along the center line of Figueroa street to the center line of Ninth street; thence easterly along the center line of Ninth street to the place of beginning.

Polling place—952 S. Flower street.

Inspectors—D. W. Stewart and F. M. Coye.

Judges—Richmond Plant and J. Olmsted.

Clerks—J. Curtain and W. W. Dennis.

Ballot Clerks—Edward Green and T. A. Hanna.

MUNICIPAL ELECTION PRECINCT NO. THIRTY-NINE.

All that part of the Fourth Ward comprised within the following boundaries, to wit: Commencing at the intersection of the center line of Seventh street with the center line of Flower street; thence southerly along the center line of Flower street to the center line of Ninth street; thence westerly along the center line of Ninth street to the center line of Figueroa street; thence southerly along the center line of Figueroa street to the center line of Eighth street; thence westerly along the center line of Eighth street to the center line of Flower street; thence northerly along the center line of Flower street to the center line of Seventh street; thence easterly along the center line of Seventh street to the place of beginning.

Polling place—Tent at S.E. Cor. Eighth and Golden streets.

Inspectors—Jacob Lyser and G. S. DeGarmo.

Judges—D. Botiller and T. E. Brain.

Clerks—E. P. Thom and A. M. Norton.

Ballot Clerks—H. S. Williams and S. P. Hensley.

MUNICIPAL ELECTION PRECINCT NO. FORTY.

All that part of the Fourth Ward comprised within the following boundaries, to wit: Commencing at the intersection of the center line of Ninth street with the center line of Georgia street; thence southerly along the center line of Georgia street to the center of Pico street; thence westerly along the center of Pico street to the west line of the Sentous Tract; thence northerly along the west line of the Sentous Tract and the west line of the Overton Tract to the center line of Connecticut street; thence westerly on the center line of Connecticut street to the center of Blaine street; thence northerly along the center of Blaine street to the center of Ninth street; thence easterly along the center line of Ninth street to the place of beginning.

Polling place—1107 W. Eleventh street.

Inspectors—J. C. Bright and W. L. Fish.

Judges—O. D. Fitzgerald, and John Lehman.

Clerks—H. S. Baldwin and W. J. Osterholt.

Ballot Clerks—J. H. Mathews and D. S. Forry.

MUNICIPAL ELECTION PRECINCT NO. FORTY-ONE.

All that part of the Fourth Ward comprised within the following boundaries, to wit: Commencing at the intersection of the center line of Ninth street with the center line of Union avenue; thence southerly along the center line of Union avenue to the center of Pico street; thence easterly along the center line of Pico street to the west line of the Sentous Tract; thence northerly along the west line of the Sentous Tract and the west line of the Overton Tract to the center line of Connecticut street; thence westerly along the center of Connecticut street to center of Blaine street; thence northerly along the center line of Blaine street to the center of Ninth street; thence westerly along the center of Ninth street to place of beginning.

Polling place—1416 Connecticut street.

Inspectors—L. C. Blaskile and D. Murchison.

Judges—J. F. Lacroix and T. H. Cortelyou.

Clerks—T. R. Kenny and J. E. Hunsicker.

Ballot Clerks—Hugh J. McGuire and J. Perrine.

MUNICIPAL ELECTION PRECINCT NO. FORTY-TWO.

All that part of the Fourth Ward comprised within the following boundaries, to wit: Commencing at the intersection of Seventh street and Union avenue; thence southerly on Union avenue to Ninth street; thence westerly on Ninth street to the patent city line; thence north on patent city line to Seventh street; thence easterly on Seventh street to the place of beginning.

Polling place—Tent at N.E. corner Eighth and Alvarado streets.

Inspectors—John R. Mathews and R. Heffelfinger.

Judges—B. F. Moore and E. C. Magauran.

Clerks—S. Conradi and M. J. Danison.

Ballot Clerks—R. A. Chase and H. O. White.

MUNICIPAL ELECTION PRECINCT NO. FORTY-THREE.

All that part of the Fourth Ward comprised within the following boundaries, to wit: Commencing at the intersection of Ninth street and Union avenue; thence southerly on

blic Advertising.

Place—Tent S.E. cor. Park Gr
l Washington street.
—Jesse T. Waldon and Olive

L. C. Addison and Directus

Willis M. Dixon and Perrie Ko
lerks—Joseph F. Nuells and G
rt.

AL ELECTION PRECINCT
WO.

part of the Fifth Ward c
hin the following boundaries
mmencing at the intersectio
st street and Figueroa
therly on Figueroa street to
ern city boundary; thence
stern city boundary line to
reet; thence easterly on
reet to Toberman street;
; thence easterly on
the place of beginning.
Place—Marlborough Stables, n
ird street.

ce—William H. Chamberlin
street.
—Leon Escallier and George F.

Frank S. Hutton and E. T. Ha
Clerks—H. I. Edwards and S.

AL ELECTION PRECINCT
THREE.

t part of the Fifth Ward
hin the following boundarie
mmencing at the intersection
e of Twenty-second street and
est boundary line of Los Ange
nce west along the center line
econd street to Vermont ave
ortherly along Vermont avenue
econd street from the west; th
along Twenty-second street and
westerly to Hermosa street;
orthern along Hermosa street
econd street from the west;
along Twenty-second street to
on with the west boundary of
City; thence north on said
to its intersection with the
ington street; thence east along
of Washington street to its
west patent boundary of Lo
; thence west on said
of Los Angeles City to place of

Place—Rosedale Livery, 12
street.
ors—Charles W. Salter and
er.
—Albert J. Wallace and Geo

ELECTION PRECINCT NO.

—W. W. Gibbs, Jr., and Jo

Clerks—George W. Cutle

Grattan.
PAL ELECTION PRECINCT
-FOUR.

t part of the Fifth Ward
within the following boundaries
mmencing at the intersection
e of Quincy street with the
center line of Los Angeles
west on center line of Twenty-
Vermont avenue; thence south
ermont avenue to Twenty-
om the west; thence westerly
second street to Hermosa
Hermosa street to Twenty-
rom the west; thence westerly
second street to its intersection
undary of Los Angeles City;
n said west boundary to the
with the center line of Adams
east on center line of Adams
ncy street to the west patent
t boundary to place of beginning.
—Samuel Brown and Peter

—Rufus R. Harris and Richard
—Evan Edwards and John R.
r.
Clerks—Otis A. Campbell and

IPAL ELECTION PRECINCT
-FIVE.

hat part of the Fifth Ward
within the following boundaries
mmencing at the intersection
lines of Main and Adams
southerly along the center line
street to the center line of Twe
; thence northerly and
along the center line of Adams
Angeles City; thence northwesterly
parallel to and midway between
to the south line of the re-sub-
Tract; thence westerly
south line of re-subdivision of the
Tract and along the center line of
ending east and west through
Block and along a line produced
ge of Thirty-seventh street (Hoo
along the center line of Thirty-
nd and its prolongation to the
ary line of Los Angeles City;
east, south and east along the
of said City to an angle in
of Los Angeles City about 150
of Figueroa street; thence north-
a line that is parallel to Figue-
the intersection of the south
ary of Los Angeles City pro-
; thence easterly along the
the south charter boundary
ntwest charter corner; thence
ntwest charter and patent boun-
place of beginning.
—Wilson's barn, 4304 Vermont

Nance and Will J. Wilson.
Osborn and Frank Slaugh-

Hart and L. C. Cleveland.
—J. M. Van Norman and Jno.

ELECTION PRECINCT NO.

—W. W. Gibbs, Jr., and Jo

Clerks—George W. Cutle

Grattan.
PAL ELECTION PRECINCT
-FOUR.

t part of the Fifth Ward
within the following boundaries
mmencing at the intersection
e of Quincy street with the
center line of Los Angeles
west on center line of Twenty-
Vermont avenue; thence south
ermont avenue to Twenty-
om the west; thence westerly
second street to Hermosa
Hermosa street to Twenty-
rom the west; thence westerly
second street to its intersection
undary of Los Angeles City;
n said west boundary to the
with the center line of Adams
east on center line of Adams
ncy street to the west patent
t boundary to place of beginning.
—Samuel Brown and Peter

—Rufus R. Harris and Richard
—Evan Edwards and John R.
r.
Clerks—Otis A. Campbell and

IPAL ELECTION PRECINCT
-FIVE.

hat part of the Fifth Ward
within the following boundaries
mmencing at the intersection
lines of Main and Adams
southerly along the center line
street to the center line of Twe
; thence northerly and
along the center line of Adams
Angeles City; thence northwesterly
parallel to and midway between
to the south line of the re-sub-
Tract; thence westerly
south line of re-subdivision of the
Tract and along the center line of
ending east and west through
Block and along a line produced
ge of Thirty-seventh street (Hoo
along the center line of Thirty-
nd and its prolongation to the
ary line of Los Angeles City;
east, south and east along the
of said City to an angle in
of Los Angeles City about 150
of Figueroa street; thence north-
a line that is parallel to Figue-
the intersection of the south
ary of Los Angeles City pro-
; thence easterly along the
the south charter boundary
ntwest charter corner; thence
ntwest charter and patent boun-
place of beginning.
—Wilson's barn, 4304 Vermont

Nance and Will J. Wilson.
Osborn and Frank Slaugh-

Hart and L. C. Cleveland.
—J. M. Van Norman and Jno.

ELECTION PRECINCT NO.

—W. W. Gibbs, Jr., and Jo

Clerks—George W. Cutle

Grattan.
PAL ELECTION PRECINCT
-EIGHT.

t part of the Fifth Ward
within the following boundaries
mmencing at the intersection
e of Quincy street with the
center line of Los Angeles
west on center line of Twenty-
Vermont avenue; thence south
ermont avenue to Twenty-
om the west; thence westerly
second street to Hermosa
Hermosa street to Twenty-
rom the west; thence westerly
second street to its intersection
undary of Los Angeles City;
n said west boundary to the
with the center line of Adams
east on center line of Adams
ncy street to the west patent
t boundary to place of beginning.
—Samuel Brown and Peter

—Rufus R. Harris and Richard
—Evan Edwards and John R.
r.
Clerks—Otis A. Campbell and

IPAL ELECTION PRECINCT
-NINE.

hat part of the Fifth Ward
within the following boundaries
mmencing at the intersection
lines of Main and Adams
southerly along the center line
street to the center line of Twe
; thence northerly and
along the center line of Adams
Angeles City; thence northwesterly
parallel to and midway between
to the south line of the re-sub-
Tract; thence westerly
south line of re-subdivision of the
Tract and along the center line of
ending east and west through
Block and along a line produced
ge of Thirty-seventh street (Hoo
along the center line of Thirty-
nd and its prolongation to the
ary line of Los Angeles City;
east, south and east along the
of said City to an angle in
of Los Angeles City about 150
of Figueroa street; thence north-
a line that is parallel to Figue-
the intersection of the south
ary of Los Angeles City pro-
; thence easterly along the
the south charter boundary
ntwest charter corner; thence
ntwest charter and patent boun-
place of beginning.
—Wilson's barn, 4304 Vermont

Nance and Will J. Wilson.
Osborn and Frank Slaugh-

Hart and L. C. Cleveland.
—J. M. Van Norman and Jno.

ELECTION PRECINCT NO.

—W. W. Gibbs, Jr., and Jo

Clerks—George W. Cutle

Grattan.
PAL ELECTION PRECINCT
-FOUR.

t part of the Fifth Ward
within the following boundaries
mmencing at the intersection
e of Quincy street with the
center line of Los Angeles
west on center line of Twenty-
Vermont avenue; thence south
ermont avenue to Twenty-
om the west; thence westerly
second street to Hermosa
Hermosa street to Twenty-
rom the west; thence westerly
second street to its intersection
undary of Los Angeles City;
n said west boundary to the
with the center line of Adams
east on center line of Adams
ncy street to the west patent
t boundary to place of beginning.
—Samuel Brown and Peter

—Rufus R. Harris and Richard
—Evan Edwards and John R.
r.
Clerks—Otis A. Campbell and

IPAL ELECTION PRECINCT
-FIVE.

hat part of the Fifth Ward
within the following boundaries
mmencing at the intersection
lines of Main and Adams
southerly along the center line
street to the center line of Twe
; thence northerly and
along the center line of Adams
Angeles City; thence northwesterly
parallel to and midway between
to the south line of the re-sub-
Tract; thence westerly
south line of re-subdivision of the
Tract and along the center line of
ending east and west through
Block and along a line produced
ge of Thirty-seventh street (Hoo
along the center line of Thirty-
nd and its prolongation to the
ary line of Los Angeles City;
east, south and east along the
of said City to an angle in
of Los Angeles City about 150
of Figueroa street; thence north-
a line that is parallel to Figue-
the intersection of the south
ary of Los Angeles City pro-
; thence easterly along the
the south charter boundary
ntwest charter corner; thence
ntwest charter and patent boun-
place of beginning.
—Wilson's barn, 4304 Vermont

Nance and Will J. Wilson.
Osborn and Frank Slaugh-

Hart and L. C. Cleveland.
—J. M. Van Norman and Jno.

ELECTION PRECINCT NO.

—W. W. Gibbs, Jr., and Jo

Clerks—George W. Cutle

Grattan.
PAL ELECTION PRECINCT
-EIGHT.

t part of the Fifth Ward
within the following boundaries
mmencing at the intersection
e of Quincy street with the
center line of Los Angeles
west on center line of Twenty-
Vermont avenue; thence south
ermont avenue to Twenty-
om the west; thence westerly
second street to Hermosa
Hermosa street to Twenty-
rom the west; thence westerly
second street to its intersection
undary of Los Angeles City;
n said west boundary to the
with the center line of Adams
east on center line of Adams
ncy street to the west patent
t boundary to place of beginning.
—Samuel Brown and Peter

—Rufus R. Harris and Richard
—Evan Edwards and John R.
r.
Clerks—Otis A. Campbell and

IPAL ELECTION PRECINCT
-NIN

WOMEN'S CLUBS.

It is no new thing for the Ruskin Art Club to receive messages of good cheer from the other side of the water.

Of all these none has been more gratifying than the words spoken at the last meeting by Miss Elsa Milner, a former member, who has been for three years pursuing serious studies of art at the University of Berlin.

"I owe a debt of gratitude to the Ruskin Art Club," said Miss Milner,

MISS ELSA MILNER.
[Photo by Steckel.]

"for it was right here that I received the first inspiration for my present art work."

Miss Milner told many beautiful things to the club members in her few minutes' talk on Wednesday of the art and artists of the Old World, of the why of this great need for artistic expression, and of the hope of the future for this country in a great national art.

"Americans are material, they are practical," said this high-souled young student, "and they need about them the permeating atmosphere of the ideal; they need more artistic development."

Miss Milner knows whereof she speaks, for she has made the history of art her major study for the Ph.D. degree at the University of Berlin. This degree she hopes to secure before a great while, and she is at present taking up intermediate work at Stanford University. This unusual line that she has mapped out for herself has never been selected before by a California girl, and probably only one other woman from the United States has made this same selection at the Berlin university.

On her recent trip home she stopped in Boston, and at Washington and other places to see what progress was being made in the interest of art study. She visited Harvard University with great pleasure and satisfaction, for Harvard has introduced the history of art as a major study, and the chair is occupied by the well-known connoisseur, Prof. Moore.

At Stanford this young apostle of art has been talking with the powers that be in regard to giving it a larger place at that university, and she hopes that this may be the beginning for greater art inspiration in this beautiful California.

"The study of art is connected with the best that there is in life," said Miss Milner to the Ruskin members, "and as someone has said, 'there is always a possibility of not becoming an artist through the study of art, but there is an absolute certainty of becoming something that is worth while.'"

The three years that Miss Milner spent abroad were filled with the atmosphere of the atelier. She studied the great paintings of the past and mingled with the artists and sculptors who are creating the art of today and of tomorrow.

In Dresden she had the privilege of knowing Hoffman, with whose Boy Christ the whole world is familiar, and she was present in Berlin when the funeral of the "great little man," His Excellency Von Menzel, was held. This was the artist so beloved of the Kaiser that he went on foot behind the funeral cortège, and appointed two of his tallest guards to stand watch over the remains as they lay in state in the National Museum.

Memorial services to Von Menzel were held all over Germany at that time and an incident most interesting to Americans was told by Miss Milner in connection with one of the services in Berlin.

The noted sculptor, Begas, who has been making the statues for the Emperor that are being placed throughout the Thiergarten, had taken great interest in the studies of the young American lady, for it seems that he is partial to Americans.

He had made two busts of the dead Menzel that are regarded as wellnigh priceless, one is in the National Gallery and one is kept by Begas himself. The one that the sculptor still keeps was greatly coveted by certain ladies in Berlin to be placed in the room where a memorial service was to be held. But Begas had repeatedly refused to allow his treasure to be loaned for any purpose. Seven times he had refused for these memorial services. Miss Milner was requested to go with another lady to ask for the statue for this private celebration.

Prof. Begas shook his head. "I have refused so many," said he, "but," turning to Miss Milner, "you are an American—I will let you have it."

Miss Milner modestly attributes this honor to the fact of being an American, but one who has met her can but think that it was probably the earnest spirit of this particular American that appealed to the great man and drew his treasured Menzel bust from his atelier.

—o—

Ruskin Art Act.

The Ruskin Art Club has availed itself of the privilege of making the artist, William Keith, a life member of the Southwest Society of the Archeological Institute of America.

By this graceful means the club became possessed of the seven mission studies done by Keith sometime in the 80's. These studies thus acquired have been presented by the club to the Southwest Society for the museum that is to be.

The fourth annual exhibition of the Ruskin Art Club draweth near, and the annual "First View," will be given Monday next, Press Day being next Saturday.

Such great pains have been taken in preparing this exhibit and so high a standard has been set that excellence and a limited number of pictures will be the result, though the exhibit will be large enough to afford many profitable hours of artistic study, and will probably eclipse any previous effort.

The committee on arrangements is composed of the following ladies: Mmes. W. H. Hansle, M. J. F. Stearns, W. J. Washburn, J. W. Hendrick, N. P. Conrey, J. D. Gibbs, G. L. Hutchinson, Gregory T. Cotter, and Misses Victoria Witmer and Helen McCutchan.

Browning Evening.

The Woman's Press Club has planned a Browning evening for next Saturday, to be held at Harriman Hall, No. 337 South Hill street, at 8 p. m. Unknown Poetry" will be given by Mrs. Mabel V. Osborne. A paper, chiefly a eulogy on Robert Browning, will be read by Mrs. Julia Boynton Green. Vocal numbers will be contributed by Misses Lillian Scanlon, and Molly Byerly Wilson, and an interpretive reading from Browning will be given by Miss Grace Adele Pierce.

—o—

Tuesday Topics.

Current History was given close attention at the last meeting of this club.

The anarchical conditions in Chicago, the heavy burdens laid upon the president, and the pros and cons of the coming election in Los Angeles were discussed.

The present status of affairs in the various storm centers of Europe and Asia was taken up and attention was given to the advances made along the lines of scientific investigation and inventions.

A fine tribute to Joseph Jefferson was read by Mrs. Geo. Binder, interesting reviews of magazine articles were given by Mrs. Johnson and Mrs. Calvin Smith. The last meeting for the season will be held June 7, as Memorial Day will occupy the regular club day of the coming week.

—o—

Wednesday Outing.

The Wednesday Morning Club threw dull care to the winds this week and spent its club day in exploring the woodsy nooks and dells of Miller's Cañon, and gathering the shy wild flowers which grow there.

Coffee and a substantial luncheon formed a feature of the day and when all members were gathered together for refreshment, Mrs. H. C. Gower the retiring president, who has given the club one year of excellent official service, read a lengthy report of the work of that period.

At the close of the luncheon she was presented with a handsome piece of cut glass as a testimonial from the club.

A search for quotations which had been hidden among the trees was the cause of much laughter and merriment. Mrs. H. E. Brett received the prize for finding the greatest number and Mrs. J. G. McLean received the consolation.

The club gavel was presented by Mrs. Gower to the next president, Mrs. Philip Gerhardy, and the members returned to the city.

TO IMPROVE NORTHWEST.

Temple-street Improvement Association to Join With Other Kindred Bodies.

An enthusiastic meeting of the Temple Street Improvement Association was held last night at No. 905 Temple street and many subjects looking to the improvement of that section of the city was discussed. It was decided to appoint committees to interest other kindred organizations in the work that this one is attempting to accomplish. Committees to suggest means of beautifying private property and to also suggest needed public improvements were appointed.

A resolution was adopted urging the City Council to take such action as will result in the city's carrying its own fire insurance upon school buildings, and a committee was appointed to present the matter. Steps to secure better sidewalks along Echo Park road were taken. Addresses were made by Councilman Hammon, Dr. W. A. Lamb and others.

One of the most important matters discussed was that of securing the removal of unused oil-well derricks and the closing of old oil wells. Reports were received showing that no less than 100 such wells are to be closed as soon as the contract for taking out the tubing can be completed. The association proposes to reclaim the old oil field for residence and business purposes as rapidly as possible, and it is in this work particularly that the coöperation of other organizations is to be secured.

There will be a general committee meeting at the same place Monday evening and on June 8 a special meeting of the association will be held, to which all the property owners of that part of the city will be invited.

FAST SHOE SELLING.

The Sale of the "Avery" Shoe Stock is Causing a Sensation in Shoe Circles. Big Doings Continue.

600 Pairs Left for 50c.

500 Pairs Baby Shoes Will Go On Sale at 25c a Pair. Another Big Lot of Children's Shoes for 49c and So On. Sale at 519 South Broadway.

The Sensational Sale of the Avery shoe stock is causing widespread attention. The stock was purchased by the Mammoth Shoe House for 33 1-3c on the dollar and placed on sale at their big new store, 519 South Broadway.

The many bargain tables are refilled each morning and these shoes are being closed out at a fraction of their real worth.

Today and tomorrow (Saturday) will be the biggest days of the sale. Some 500 pairs of baby shoes worth up to $1.25 a pair for 25c a pair. There are about 600 pairs left out of the 2000 pairs on sale last Saturday for 50c a pair. This lot comprises shoes for ladies, misses and children, and the values run up to $3.00 a pair and over.

Several hundred pairs of ladies' strap sandals, mostly $2.00 and $3.00 kinds, on sale for 98c a pair.

A big bunch of men's shoes and oxfords will be found on sale for 98c a pair.

These prices are the lowest ever quoted by any business house of standing in this city. The Mammoth never does things by halves. Every advertised bargain will be on the bargain tables. All goods sold are subject to exchange or money back. Extra salesmen will be on hand. Come in the morning, if possible, to avoid the afternoon rush.

Auction

1525 W. Eighth

Friday, May 26, 10 a.m.

The entire contents of the 10-room house: 1 upright piano, enameled beds, all bedding and linen, dressers and commodes, sanitary couch, wardrobe couches, parlor furniture dining table and chairs to match, gas plates, utensils and dishes, portieres, body Brussels carpets, carpet rugs, etc.

RHOADES, REED & RHOADES, Auctioneers.

Rhoades, Reed & Rhoades

REAL ESTATE, LIVE STOCK AND GENERAL AUCTIONEERS: : : : :

Guaranteed estimates on Household Furniture or bought outright for Cash.

Salesroom 730 S. Spring St. Both Phones 1250

Thos. B. Clark,

Auctioneer. 122 S. B'way. Red 2272. Home 1301.

C. M. STEVENS

Furniture and General Auctioneer.

Office 203 TAJO BUILDING

DIVORCED WIFE ASKS DIVIDE.

EMMA MOFFATT STILL AFTER JILTED HUSBAND.

Defendant Files Answer to Her Demands for Share of His Property, Alleging That at Her Suggestion the Property Was Transferred to Benevolent Society.

The story of the divorce of Joseph Moffatt from his wife, Emma Moffatt, about two years ago, is again recalled by the filing of a suit against Moffatt by his divorced wife, calling for a division of his property.

Mrs. Moffatt, was a very beautiful woman and a singer so angelic that she won the hearts of all her hearers, including the men. She was so well known, as a choir singer, in the First Methodist Church of this city some years ago, that most persons will easily recall the charm of her voice. She sued for a divorce in the State of Washington and succeeded in getting the decree without her husband ever knowing that she had applied for it, the first information having come to him through a newspaper, which she marked and sent to him. Moffatt, naturally thought that was the end of his troubles with the fair, fickle and foolish songstress, but he had not reckoned rightly. A few weeks ago Moffatt arrived in the city after a two years' tour of the continent as business manager of the private car of Charles N. Crittenton, the wealthy founder of the Florence Crittenton Homes, and found awaiting him a summons to answer a suit filed by his wife in December last. The answer of Mr. Moffatt was filed yesterday by his attorney, F. D. R. Moote.

The answer alleges that they were married in 1893, and that all the property, in which the divorced wife claims an equal equity with her former husband, was all accumulated before the marriage and that she had no share whatever in its accumulation.

It is further alleged that at the instance of his wife, Mr. Moffatt transferred all his property to the Florence Crittenton Home Society, and they both signed the deed and acknowledged it before an officer in this city. The property thus transferred is said to have amounted to between $50,000 and $60,000, and in consideration of the transfer, Mr. Moffatt was appointed general manager of the Crittenton homes.

In the answer of the defendant it is also stated that he at one time after his marriage started his wife in the millinery business, to gratify her, and gave her the business outright. She managed it poorly, and got into some notorious intrigues with strange men, and the business was finally disposed of, her creditors compromising at 25 cents on the dollar.

Among the holdings transferred to the Crittenton homes, was the largest bee ranch probably in the world.

Not as in Nelson's Day.

King Alfonso of Spain is about to visit France. He will be escorted by a squadron of Spanish battleships and will be met at Cherbourg by a strong French fleet. A squadron of British ships of war will also visit Cherbourg. It is just a hundred years ago since French, Spanish and British fleets met. The meeting place then was off Cape Trafalgar.—[Portland Oregonian.

THE NATURAL CURE FOR CONSTIPATION

DRINK ON ARISING
HALF A GLASS OF THE NATURAL LAXATIVE WATER

Hunyadi János

Public Advertising.

Notice of Street Work.

Public notice is hereby given that on Monday, the 1st day of May, A. D. 1905, the City Council of the City of Los Angeles, did, at its meeting on said day, adopt an Ordinance of Intention, Numbered 10,997, (New Series,) to have the following work done, to wit:

That a public sewer be constructed in said city along

AVENUE TWENTY

from the intersection of a line which is parallel to and distant 16 feet westerly from the easterly line of Avenue Twenty, with a line which is parallel to and distant 16 feet southerly from the northerly line of Humboldt street, as said Humboldt street extends eastwardly from said Avenue Twenty; and extending from said point of intersection southerly for a distance of 956.97 feet; and across all intersections of streets, together with one manhole and one flushtank, all to be connected with said sewer.

Said sewer is to be constructed of vitrified, salt-glazed pipe eight inches in internal diameter.

Said manhole is to be constructed of brick and mortar, and is to have a concrete bottom and an iron cover and is to be circular in horizontal section with an internal diameter of four feet.

Said manhole is to have an internal height of eight feet.

Said flushtank is to be constructed of brick and mortar, and is to have a concrete bottom and an iron cover, and is to be circular in horizontal section with an internal diameter of five feet, and is to have a capacity of three hundred gallons.

All of which improvement is to be constructed in accordance with the plans and profile therefor on file in the office of the City Engineer of the City of Los Angeles, and specifications therefor on file in the office of City Clerk of the City of Los Angeles, said specifications being entitled "Specifications for the construction of a sewer along Avenue Twenty from Humboldt street to Pasadena avenue."

Sec. 2. That said contemplated work of improvement is, in the opinion of said Council, of more than local and ordinary public benefit, and they hereby declare that the exterior boundaries of the district to be benefited by said improvement and to be assessed to pay the cost and expense of said improvement, shall be as follows:

Commencing at the southeasterly corner of Avenue Twenty and Humboldt street; thence easterly along the southerly line of said Humboldt street 107.55 feet to a point; thence southerly in a direct line to the most easterly corner of lot 27 of Marks and Felts Subdivision of block 44, East Los Angeles, as said subdivision is recorded in Book 7, page 100, Miscellaneous Records of Los Angeles County; thence westerly in a direct line to the most northerly corner of lot 2 of said subdivision; thence southerly along the easterly line of said lot 2, 90 feet to a point; thence westerly and parallel to the northerly line of Pasadena avenue to the easterly line of Avenue Twenty; thence in a direct line to the northwesterly corner of Avenue Twenty and Pasadena avenue; thence westerly along the northerly line of said Pasadena avenue 165 feet to a point; thence northerly and parallel to the westerly line of said Avenue Twenty to the southerly line of Humboldt street; thence easterly along the southerly line of said Humboldt street to the southwesterly corner of Avenue Twenty and Humboldt street; thence northerly in a direct line to the place of beginning. Excepting therefrom any portion of any public street or alley which may be included within the above-described district.

Reference is hereby made to said Ordinance of Intention for further particulars.

JAMES HANLEY,
Street Superintendent.

5-22-27 6t

Notice of Sale of Real Estate.

Notice is hereby given that pursuant to the provisions of Ordinance No. 10,927 (New Series) of the City of Los Angeles, California, the City Clerk of said city will sell at public auction on Tuesday, the 6th day of June, 1905, at the hour of 10 o'clock a.m., at the Broadway entrance of the City Hall, in said city, all the right, title and interest of said City of Los Angeles, in and to those certain lots, pieces or parcels of land more particularly described as follows, to wit:

(Parcel 1.) All of lots 19, 25, 26, 27, 28, 29 and 30 and the southerly 29 feet of lot 31 of the Mills Tract in the City of Pasadena, as per map recorded in Book 11, page 23, of Miscellaneous Records of said county, excepting therefrom a 30-foot right-of-way heretofore granted across the same to the Los Angeles Terminal Railway Company; also a 20-foot strip heretofore taken therefrom for the widening of Raymond avenue.

(Parcel 2.) All that portion of Division E of the San Gabriel Orange Growers' Association's land within the City of Pasadena, as per map recorded in Book 3, page 279 et seq. of Miscellaneous Records of said county, lying south of the following described line, to wit: Beginning at a point in the westerly line of lot 3 thereof, distant 2 chains southerly from the northwest corner of said lot; thence easterly to a point 20 feet north of a large sycamore tree marked "S," at a point 5 feet from the ground (as it existed May 2, 1887;) thence easterly to a point in the easterly line of said lot, being a part of which is known as Arroyo Wood Lot 6, and the terminus of said line.

(Parcel 3.) All that part of Division E of the San Gabriel Orange Growers' Association's lands in the City of Pasadena, as per map recorded in Book 2, page 536, of Miscellaneous Records of said county, described as follows: Beginning at the northwest corner of the tract of land in said Division E marked "Res. 2.06 acs.;" thence south 70 feet to the north line of H. J. Holmes Sub-division; thence westerly along said north line 30 feet; thence northerly 70 feet; thence easterly 30 feet to the point of beginning, being part of the Holmes 26.19 acres.

(Parcel 4.) That portion of lot 6 in block 29 of Garvanza Addition No. 1, as per map recorded in Book 9, pages 45 and 46 of Miscellaneous Records of said county, lying north of the westerly prolongation of the northerly line of lot 2, in said block 29.

The City Clerk of the City of Los Angeles shall on Tuesday, the 6th day of June, 1905, at the hour of 10 o'clock a.m. at the Broadway entrance to the City Hall in said City of Los Angeles sell separately at public auction to the highest and best bidder for cash, payable as hereinafter provided, all the right, title and interest of said City of Los Angeles and of its Board of Water Commissioners to the several parcels of land described herein; provided, however that the parcel of land designated as Parcel 1, shall not be sold for a sum less than $2200.00; the parcel designated as Parcel 2 shall not be sold for a sum less than $250.00; the parcel designated as Parcel 3 shall not be sold for a sum less than $50.00, and the parcel designated as Parcel 4 shall not be sold for a sum less than $350.00, and each of said minimum prices shall be exclusive of the cost and expenses of such sale, and of publishing the Ordinance and the notice of such sale, and of the execution of a deed.

Each successful bidder at said sale shall deposit with the City Clerk of said city, immediately after the acceptance of his bid, a sum of money equal to his proportionate part of the costs and expenses as aforesaid, for the payment of such costs and expenses, and shall, within 5 days after the date of said sale, pay to the City Treasurer of the City of Los Angeles, in gold coin of the United States of America, the price so bid by him, and thereupon a deed to the property so sold in the form hereinafter prescribed shall be delivered to said purchaser by said City Clerk. If such purchaser shall fail or neglect to make payment of such purchase price within the period of time prescribed, the amount of money so deposited by him with said City Clerk to defray the costs and expenses attending such sale as hereinbefore provided shall be forfeited to said City of Los Angeles, and be used for the payment of such costs and expenses and said purchaser shall thereafter have no further right to demand or receive a deed to the lot or lots for which he has bid, as aforesaid.

Such deeds are to be made subject to any and all liens, claims and incumbrances that may exist upon or against the said property.

Reference is hereby made to said Ordinance No. 10,927 (New Series) for further particulars.

H. J. LELANDE,
City Clerk of the City of Los Angeles.

5-19-20 10t

Notice of the Filing of the Assessment for the Opening and Widening of Tehama Street, Together With the Diagram of the Assessment District for Said Improvement.

Notice is hereby given that the Street Superintendent has filed with the Clerk of the Council of the City of Los Angeles the assessment for the opening and widening of Tehama street from Brooklyn avenue to 88 feet northeast of west corner block 11, Brooklyn Tract, as contemplated by Ordinance No. 9032 (New Series,) together with the diagram of the assessment district. The date of the first publication of this notice is May 18th, 1905, and all parties interested are hereby required to file in writing their objections, if any they have, to the confirmation of said assessment by the City Council, with the said Clerk of the Council, within thirty days after the said date of the first publication of this notice, to wit: on or before June 17, 1905.

Persons signing objections must give post-office address.

H. J. LELANDE,
City Clerk and ex-Officio Clerk of Council.

5-15-27 10t

THE MOST REFRESHING DRINK IN THE WORLD
BOTTLED Coca-Cola
At all Saloons, Groceries, Cafes and Stands.

Public Advertising.

Notice of Street Work.

Public notice is hereby given that on Monday, the 1st day of May, A. D. 1905, the City Council of the City of Los Angeles, did, at its meeting on said day, adopt an Ordinance of Intention, Numbered 10,994, (New Series,) to have the following work done, to wit:

1st. That

FIFTH STREET

in said city from the east line of Euclid street to the west line of Ezra street, including all intersections of streets, (excepting such portions of said street and intersections as are required by law to be kept in order or repair by any person or company having railroad tracks thereon, and also excepting such portions as have already been graded and graveled and accepted,) be graded and graveled to the official grade in accordance with the plans and profile on file in the office of the City Engineer and specifications for the construction of grading and graveling streets in the City of Los Angeles with the natural gravel of the street on file in the office of the City Clerk of said city, said specifications being No. 17 (New Series) and adopted by Ordinance No. 8572 (New Series.)

2nd. That a cement curb be constructed along each line of the roadway of said Fifth street, from the east curb line of Euclid street to the west line of Ezra street, (excepting along such portions of the line of said roadway upon which a cement or granite curb has already been constructed to the official line and grade,) in accordance with specifications for constructing cement curbs, on file in the office of the City Clerk, said specifications being No. 1 (New Series) and adopted by Ordinance No. 8572 (New Series.)

3rd. That a cement sidewalk five (5) feet in width be constructed along each side of said Fifth street from the east curb line of Euclid street to the west line of Ezra street, (excepting such portions of said street between said points along which a cement or asphalt sidewalk five (5) feet in width has been constructed to the official line and grade,) said sidewalk to be constructed in accordance with specifications for constructing cement sidewalks on file in the office of the City Clerk of said city, said specifications being No. 2 (New Series) and adopted by Ordinance No. 8572 (New Series.)

4th. That a cobble-paved gutter be constructed along each line of the roadway of said Fifth street from the east curb line of Euclid street to the west line of Ezra street, (excepting along such portions of the line of said roadway along which a cement or granite gutter has already been constructed to the official line and grade, and also excepting such portions of said street and intersections as are required by law to be kept in order or repair by any person or company having railroad tracks thereon.)

Said gutters shall be three and one-half (3½) feet in width excepting at intersections of streets, where said gutters shall be seven (7) feet in width; and said gutters shall be constructed in accordance with the plans and profile therefor on file in the office of the City Engineer, and in accordance with specifications for the construction of cobble-paved gutters on file in the office of the City Clerk, said specifications being No. 7 (New Series,) and adopted by Ordinance No. 8572 (New Series.)

Sec. 2. The Council of said city hereby finds upon estimate of the City Engineer, that the total cost of said improvement will be greater than fifty cents per front foot along each line of said street, including the cost of intersections, and it is hereby determined, in pursuance of an Act of the Legislature of the State of California, approved February 27th, 1885, as amended by an Act of the Legislature amending said last-named act, which amending act became a law March 24, 1899, that bonds shall be issued to represent the cost of said improvement. Said bonds shall be serial, extending over a period of ten years, an even proportion of the principal sum of which shall be payable annually on the second day of January of each year by coupon, after their date until the whole are paid, and to bear interest at the rate of seven (7) per cent. per annum, payable semi-annually on the second days of January and July of each and every year.

Reference is hereby made to said Ordinance of Intention for further particulars.

JAMES HANLEY,
Street Superintendent.

5-22-27 6t

ORDINANCE NO. 11,027.
(New Series.)

An Ordinance declaring the intention of the Mayor and Council of the City of Los Angeles to establish the grade of Tennessee street from Sixteenth street to Twentieth street.

The Mayor and Council of the City of Los Angeles do ordain as follows:

Section 1. That it is the intention of the Council of the City of Los Angeles to establish the grade of

TENNESSEE STREET,

from Sixteenth street to Twentieth street, in accordance with the following elevations:

At the intersection with Sixteenth street the grade shall be 220.88 at the southwest corner and 220.58 at the southeast corner.

At the intersection with Washington street the grade shall be 216.38 at the northwest corner, 216.22 at the northeast corner, 216.12 at the southwest corner, and 217.98 at the southeast corner.

At the intersection with Twentieth street the grade shall be 213.17 at the northwest corner and 214.36 at the southeast corner.

And at all points between said designated points the grade shall be established so as to conform to a straight line drawn between said designated points.

Elevations refer to the top of the curb, are in feet and are above a plane which is 255 feet below city datum plane.

Sec. 2. The City Clerk shall certify to the passage of this Ordinance and shall cause the same to be published for five days in the Los Angeles Daily Times, and thereupon and thereafter it shall take effect and be in force.

I hereby certify that the foregoing Ordinance was adopted by the Council of the City of Los Angeles at its meeting of May 3, 1905.

H. J. LELANDE,
City Clerk.

Approved this 11th day of May, 1905.

OWEN McALEER,
Mayor.

5 18-27 10t

Notice to Contractors.

Notice is hereby given that sealed proposals will be received by the City Clerk of the City of Los Angeles up to 11 o'clock a.m., Monday, May 29th, 1905, for the paving of the 8ft engine house lot on Hope street, between Court and First streets. Said paving to be done under Specifications No. 10 (New Series) and under the supervision and to the satisfaction of the City Engineer.

The work contemplated is the paving of the engine house lot, the sidewalk, and the approach to the sidewalk, with a five-inch iron pipe thereunder, forty-one feet long.

A certified check, payable to the order of H. J. Lelande, City Clerk, in five per cent. of the amount of bid, must accompany each proposal as a guarantee that the bidder will enter into a contract with the city in conformity with his bid.

Council reserves the right to reject any and all bids.

By order of the Council of the City of Los Angeles.

H. J. LELANDE,
City Clerk.

5-18-27 10t

Real Estate.

Grand Opening of Vista Del Mar Tract
HUNTINGTON BEACH

All this week. 102 Lots Sold Monday and Tuesday.

This is Your Opportunity

Call at Los Angeles office for information and tickets. CORBETT-MALCOM CO.
217 Pacific Electric Bldg.
Phones: Home 5548, Main 6077.

ACREAGE

The cream of the county, in large or small tracts for farm or investment.

Geo. W. Van Alstyne
316 West Third St.

SEE
BOWEN & DOLTON'S
MAIN STREET
BOULEVARD TRACT
Cor. New Main St. & Vernon Ave.

Forest Heights Tract!

Elevated, on car line, surrounded by trees; same distance as 16th st. $350 and up; $25 cash, $10 a month, including street work and cement walks.

STONE & BLADES,
117-118 Heilne Bldg. 122 W. Third St.

INSURANCE LOANS
INVESTMENTS
Golden State Realty Co.
421 So. Spring St.
Realty Dealers Subdivision

Real Estate.

SUNNY-SIDE

Where Acreage Sells for the Price of Town Lots

On Vermont Avenue and Figueroa Street. Only two miles from city limits. Thirty minutes' ride—two car lines.

Streets fully improved; ample water supply; fruits and flowers; vegetables and alfalfa; magnificent scenery.

Ideal home sites; all the delights of rural life combined with city comforts

Quarter acres, $300; two and one-half acres, $1000; acres and half-acres in same proportion. Better selections a little higher. Easy terms. Go down and see the tract. Free tickets; agent on ground; office open Sunday for those wishing tickets.

James A. Keeney, Owner.
207-210 Conservative Life Building.
Both Phones 57.

VENICE OF AMERICA
The Property of Quality
Los Angeles' nearest Beach City
$300,000 in Contracts for Improvements, etc.

New Houses

In fine location on Boyle Heights for sale; $500 cheaper than actual value.

Woodward, Bennett Co.,
OWNERS
209 WEST FOURTH STREET

For Real Estate and Good Investments
SEE
C. J. WALKER
Corner First and Pine Ave., Long Beach.

Willowbrook
On the Long Beach Line $175
to $300 buys a half or quarter acre with water rights. $25 down, $10 per month.

Before You Buy a Lot Investigate Conditions

AT BAIRD PARK TRACT. A comparison is all I ask. Large lots $100 to $600. For further information take Pasadena Short Line to Baird's and see, or address

A. A. BAIRD,
BAIRDSTOWN :: :: :: CALIFORNIA

LONG BEACH

The very finest residence section in Long Beach Park. Thousands will be made on these lots.

E. RIVEROLL CO.
311 H. W. Hellman Building

LAS VEGAS, NEVADA
LOTS $100 UP
Buy now and double your money in 30 days.
LAS VEGAS TOWNSITE CO.
LAS VEGAS, NEVADA.

Rent Your House
THROUGH
The Briggs Co.
224 So. Broadway
Home Phone 1625. Sunset Main 537

CRESCENT HEIGHTS
West Hollywood
FREE TICKETS
NORTON & HAY, 318 W. Third.

Florencita Park
SEE IT TODAY
A nature beauty spot. Long Beach cars 13 minutes.
WALTER J. McCARTY,
Merchants Trust Bldg., Broadway near 2nd

FIGUEROA PARK

55th street, Gardena car. Only $250 for elegant lots, 40x125; cement walks 5 feet wide; cement curbs; streets graded, oiled. Agent on tract. No such bargains elsewhere.

T. Wiesendanger, 221 Laughlin Bldg.

HUNTINGTON BEACH

THE ONLY CHOICE BEACH PROPERTY OFFERED AT MODERATE PRICES

Huntington Beach Company
332 BYRNE BUILDING.

Montebello Tract

Four Miles East of City Limits.

Free excursion every day. 5-acre lots $750 to $1250 per acre. Water supply inexhaustible.

D. O. STEWART & CO.
138 South Broadway.

Walgrove ½ mile from Venice of America.

Beautiful homes. Buy now. All agents.

OCEAN PARK, CAL.

Miramonte Tract!
On Long Beach Electric Line
::: LARGE LOTS $400 UP :::
RUFUS P. SPALDING
215 H. W. Hellman Building.

Country Club Heights

NO BETTER PLACE TO BUY IF YOU WANT A HOME . . .

A. N. DAVIDSON, Owner.
206 Mercantile Place

IRKENBRECHER SYNDICATE (Ltd)
REAL ESTATE AND MINES
Suite 204, BRALY BLDG. 4th and Spring
Phone Main 1371 Home 1371

Real Estate.

Think Twice

But Act Quickly

The More You See of Los Angeles

McCARTHY

3 Big Tracts In the City

MAIN STREET
MONETA AVE.
FIGUEROA ST.

The more you will like this location—the Prospects—the improvements—the more you like them for homes, for investment and for profit.

Branch Office, Fifty-Third and Main streets. Until the car line is finished take Maple Ave. Car to Fifty-Third. One block to Main. Branch office on the tract.

THE M'CARTHY CO.
203 North Broadway.

PLAYA DEL REY

"The finest Beach Property between San Francisco and San Diego."
The nearest beach to Los Angeles.

F. W. FLINT Jr. JAS. S. SLAUSON
204-05 O. T. Johnson Building 207-208

Curtis Park Tract

38th and Compton. Cement sidewalks, curbs, streets graded, oiled.

LOTS 40x135 $400

Can you beat this? Agents on the ground. Wiesendanger, 221 Laughlin Bldg.

...WESTGATE...

15 minutes from the city hall. Beautiful ½ to 1-acre tracts. ¼ cash, balance easy terms at 7 per cent.

Santa Monica Land and Water Co.
219-223 Conservative Life Bldg.

BOSSHARD TRACT

Large Quarter Acre Lots on Long Beach Line, 12½ minutes from city hall.

$300

EMIL FIRTH.

Los Angeles, San Pedro & Salt Lake R. R.

The three most paying roads in Southern California on the line. Go down and see. Tuesday excursion, round trip.

IMPERIAL LAND CO.
121 Merchants Trust Bldg.

$40 Las Vegas Heights Lots

The cream of the residence tracts.

LAS VEGAS HEIGHTS
630-631-632 Security Bldg.

La Paloma Heights

Lots $200 and $400. Easy terms, $5 and $10 per month. Just on the edge of the city.

Apply to W. H. Workman
229 Douglas Bldg., cor. Spring and Second sts.

Auctions.

Auction

Sale of Houses and Lots

Thursday, June 1, 2 p.m.

1818 Lenox Ave., West Adams St. Car

Elegant, new, modern houses; 6 rooms, hardwood floors, mantels, highest class finish, interior decoration; high and beautiful surroundings.

Also 1678 Roosevelt ave., 1681 Roosevelt, 5 rooms; Normandie st., 5 rooms. Don't fail to secure elegant, modern home at your own price.

T. Wiesendanger
221 Laughlin Bldg.

Auction

Friday, May 26, at 615 South Main

of household furniture of 6 rooms, comprising one Richmond piano, nearly new, one 6-piece silk plush parlor suite, mahogany stered rockers, divans, fine Brussels carpets, 9x12 rugs, quartered oak sideboard, china closet, 6-piece bedroom suite, bed, cost $90, oak chiffonier, 6-piece cherry bedroom suite, 6-piece oak bedroom suite, bedding, couches, large hall mirror, pictures, large bronze tigress, pictures, large hall and stair carpets, window shades, Brussels and ingrain carpets, cases, Brussels and ingrain carpets, toilet ware, library table, 2 extension tables, oak chairs, refrigerator, oak rocker, stove, ranges, kitchen utensils, etc.

C. M. STEVENS
Office 203 Tajo Bldg.

FRIDAY, MAY
BOTTLED NO
IS IT A H
Yields Strange
at Ocean Park
Isle of Shipwreck
Island of Tahi
Survivor Tells of
Historical Treas
SPECIAL CORRESPONDENCE OF
OCEAN PARK, May 25—Di
of the Whaler El Toro, tha
port of Topolobampo, Mex.,
over three years ago go do
her ship off one of the Tahit
as much a vessel leave the p
at that time—or is it all a h
These are the questions that
land on this beach.
They are prompted by the
mand of a wandering b
bearing a mysterious messa
ttle written on oiled paper.
was picked up near the foot
course. It bears outward ev
having been in the water a l
The cork was soaked through
yielding to the disintegrating
salt water.
The paper within the flask
this message:
"To anyone who may find thi
On May 8, 1902, the whaler El
Topolobampo, Mex., was w
the coast of a small rocky isl
southwest of the Island of T
which island this is written by
have given up hope of rescue.
Wilbur A. Harris and I am
Pontiac, Mich. I write this
that it may contribute to h
story which will clear up
mystery. Upon the whaler
Guittemenez, who had
mission a French manuscript,
and in his family, giving a c
story of the fate of the lost
France, written by the man li
Marie Robespierre left him
Temple prison. Handed down
manuscript is a French ornan
Louis de Ile design set in di
Clemenez's body was washed
shore and I, the sole survivor, ha
the manuscript. The manuscr
document, not very valuable in
have buried eighteen paces
south of the large pinnacle rock
and at the extreme north point
island. If this is found by one
interested in historical subjects,
will be send it to the professor
history, Yale College, New Haven,
who will appreciate the informat
found in it, except
some hunger. Good bye.
"W. A. HAR
May 22, 1902."
The instructions will be follow
by on the Yale faculty will devel
lack of learning if the story is tha
was a practical joker. If such a
really did leave the Mexican
town at the time stated and fai
to turn this fact can readily be
proved and the chance finding
message on the beach may rea
existing to clear one of the my
history and one of the deep.
have been rescued by a pa
before starvation overcame
then again there may never
Harris cast Robinson Cr
on a desolate Tahitan island.
PERRIS VALLEY
GRAIN THRIFT
$3 YEAR'S CROP FIGURED
A MILLION DOLLARS.
Russell J. Waters, Who Has Re
Returned from a Trip Through Tha
Part of Riverside County, Report
Growth Heavy in Lower Lands an
Lighter in Other Localities.
$1,000,000 grain crop for Perris V
this year is the estimate of R
J. Waters, who returned yester
from a trip through that part of R
county.
Mr. Waters drove from Alessan
San Jacinto and extended the t
a number of other valley points
The fields are remarkably spott
that is, the grain is heavy in patch
and the last evening. "I found
here at all. In some localities the
yellow leaves, but the stalks,
condition of which the maturing k
depend for the most part, we
dry.
There seems to be only slight da
fear of injury from rust developi
Mr. Frank Pico, whose long exper
here in the valley makes his opinio
valuable, says it is now too late fo
rain to develop. There are other
however, who do not feel so sure tha
combination of foggy and sunn
days may not do injury of that kind
Over 100,000 acres in the valley.
he says, is in grain this season.
That six sacks to the acre
safe estimate of the probable aver
yield. On the Kerr Farming Com
pany's land, in which I am interested
there is a fair crop of a little under
2000 acres. We figure that it will cost
$7.50 to put in the crop and har-
vest it. That sum does not include
the delay of several thousand dollars
in mules and machinery.
Mr. Joseph Wolfskill place there
is about 3000 acres of fine wheat and
barley. On the lower lands of the
Rancho there will undoubtedly
be a big yield and in the Diamond
Bar the crop is looking very well.
Generally the lower lands where the
soil is more of the clayey sort, the
crop is luxuriant, while on the higher
lands where sandy pieces the grain shows
a much lighter growth. This condition
is rather strange when we consider the
fact that there has been so much rain
this season."
SAVE GUARDS THE SLIP.
Church, Who Escaped from San Francisco Officers in Dentist's Office Recaptured.
Perris Church, a former inmate of the San Francisco County Jail, whose sensational escape several weeks ago from the window in the discharge of two guards and a jailer, was arrested last evening by Patrolman Boyd of Capt. Auble's force.
The manner in which Church affected his escape in San Francisco was unique. He complained of as severe toothache as ever existed and asked to be taken outside to a dentist. As the prisoner's request was good, his request was complied with and two men were sent along to guard him. The guards relaxed their vigilance, while Church was in the dentist's chair and the prisoner made a successful dash for

Think Twice

t Act
ickly
More You See of Lots In
McCARTHY
ig Tracts In the City
AIN STREET
MONETA AVE.
FIGUEROA ST.
ore you will like the
the Prospects—the
nents—the more you
hem for homes, for
and for profit.
nch Office, Fifty-Third
streets. Until the new
shed take Maple Ave
Fifty-Third. One
to Main. Branch
act.
HE M'CARTHY CO.
303 North Broadway

LAYA DEL REY
finest Beach Property between
isco and San Diego."
he nearest beach to Los Angeles.
FLINT Jr. JAS. V. SALISBURY
O. T. Johnson 207-210 Conservative
Building Life Building

Curtis Park Tract
and Compton. Cement
streets graded, oiled, all
LOTS 40x135 $450
ou beat this? Agent on
ndanger, 221 Laughlin

...WESTGATE...
minutes from the city—near
Beautiful ½ to 5-acre lots,
h, balance easy terms at 7 per
a Monica Land and Water
215-221 Conservative Life Bldg.

SSHARD TRACT
Large Quarter Acre Lots on Long
Beach Line, 19½ minutes from
$300
IL FIRTH.
ngeles, San Pedro and
ree must paying railroad
rn California on the S. P.
and see. Tuesday
trip.
ERIAL LAND COMPANY
rchants Trust Bldg., Los Angeles, Cal.

Las Vegas
Heights Tract
eam of the residence section of Las
VEGAS HEIGHTS SYNDICATE
630-631-632 BRYSON BLDG.

Paloma Heights Addition
$100 and $400. Easy terms,
$1 per month. Don't
city.
Apply to W. H. WORKM
Douglas Bldg., corner Third
Spring streets. Agents on the

Auctions.
Auction
le of Houses and L
Thursday, June 1,
p. m.
8 Lenox Ave., Washington
St. Car
ant, new, modern
ms, hardwood floors,
tels, highest class
rior decoration; high
ndings.
lso 1678 Roosevelt ave.,
Roosevelt, 8 rooms;
rmandie st., 5 rooms.
ecure elegant, modern
r own price.
T. Wiesendanger
221 Laughlin Bldg.
Auctio
riday, May 26, at
615 South Main
household furniture of
prising one Richmond
no, nearly new, cost
ed rockers, divans,
rtered oak mirror
cost $90, oak chiffonier
ery bedroom sets,
ding, couches, lace
es, pictures, large hall
stair carpets, wardrobes
es, Brussels and
et ware, library and
extension tables, sideboard
irs, refrigerator, chairs
e, ranges, kitchen
C. M. STEVENS
ce 203 Tajo Bldg.

TTLED NOTE, IS IT A HOAX?

Yields Strange Message at Ocean Park.

of Shipwreck Near the Island of Tahiti.

ritor Tells of Having Historical Treasure.

L CORRESPONDENCE OF THE TIMES.]
EAN PARK, May 25—Did the crew
Whaler El Toro, that left the
of Topolobampo, Mex., on a May
three years ago go down with
this off one of the Tahiti islands—
ch a vessel leave the port named
t time—or is it all a hoax?
are the questions that are being
on this beach.
are prompted by the finding on
nd of a wandering bottle con-
a mysterious message care-
written on oiled paper. The bottle
ashed up near the foot of Rose
. It bears outward evidence of
ng here in the water a long time.
ll was soaked through and was
ible the disintegrating action of
ther within the flask contained
ge:
Whoever who may find this bottle—
April 1902, the whaler El Toro, out
Topolobampo, Mex., was wrecked off
end of a small rocky island south
westest of the Island of Tahiti, on
mind this is written by one who
gives up hope of rescue. My name
illiam A. Harris and I am a native
Detroit, Mich. I write this because
I may contribute to history a
which will clear up an old
ry. Upon the whaler was one
Guittemenez, who had in his
ession a French manuscript, handed
in his family, giving a complete
y of the fate of the lost Dauphin
ce, written by the man in whose
Robespierre left him at the
prison. Handed down with the
ript is a French ornament of
in its design set in diamonds.
enez's body was washed ashore
and I, the sole survovir, have read
manuscript. The manuscript and
nt, not very valuable in itself,
buried eighteen paces directly
of the large pinnacle rock which
the extreme north point of the
. If this is found by one not in-
ed in historical subjects, I ask
he send it to the professor of his-
Yale College, New Haven, Conn.,
will appreciate the information. I
in excellent health except for ex-
hunger. Good bye.
"W. A. HARRIS.
y 22, 1902."
e instructions will be followed and
the Yale faculty will devolve the
of learning if the story is the work
practical joker. If such a whaler
y did leave the Mexican colony
n at the time stated and failed to
rn this fact can readily be estab-
ed and the chance finding of the
sage on the beach may result in
isting to clear one of the mysteries
history and one of the deep. Harris
have been rescued by a passing
before starvation overcame him—
en again there may never have
Harris coast Robinson Crusoe-
a desolate Tahitan island.

RRIS VALLEY GRAIN THRIFTY.

YEAR'S CROP FIGURED AT A MILLION DOLLARS.

J. Waters, Who Has Re- from a Trip Through That of Riverside County, Reports h Heavy in Lower Lands and r in Other Localities.

grain crop for Perris Val-
year is the estimate of Rus-
Waters, who returned yesterday
trip through that part of Riv-
county.
Waters drove from Alessandro
Jurupa and extended the trip
number of other valley points.
fields are remarkably spotted
the grain is heavy in patches
much lighter in other patches."
he last evening. "I found no
at all. In some localities there
rather leaves, but the stalks, on
condition of which the maturing ker-
depend for the most part, were
There seems to be only slight dan-
of injury from rust developing
Frank Pico, whose long experi-
in the valley makes his opinion
, says it is now too late for
to develop. There are others,
, who do not feel so sure that
condition of foggy and sunny
may not do injury of that kind.
000 acres in the valley, I
ect, is in grain this season. I
that six sacks to the acre is
timate of the probable aver-
. On the Kerr Farming Com-
land, in which I am interested
a fair crop of a little under
. We figure that it will cost
to put in the crop and har-
That sum does not include
of several thousand dollars
and machinery.
Joseph Wolfskill place there
200 acres of fine wheat and
On the lower lands of the
ranch there will undoubtedly
yield and in the Diamond
the crop is looking very well.
ally the lower lands where the
more of the clayey sort, the
luxuriant, while on the higher
sandy pieces the grain shows
lighter growth. This condition
strange when we consider the
there has been so much rain

VE GUARDS THE SLIP.

Church, Who Escaped from San Quentin Officers in Dentist's Office Recaptured.

Church, a former inmate of
Francisco County Jail, whose
escape several weeks ago
the discharge of two guards
latter, was arrested last even-
Patrolman Boyd of Capt. Auble's

manner in which Church affected
escape in San Francisco was unique.
is supposed of as severe toothache
to be taken outside to a
dentist. As the prisoner's re-
was granted, his request was complied
with, two men were sent along
guard him. The guards relaxed
vigilance, while Church was in
dentist's chair and the prisoner
successful dash for liberty.
Church was serving a sentence of two years for larceny. He had been in jail nearly eighteen months. He will be held by the local police, pending the arrival of an officer from the North.

Red Eyes and Eyelids.
Granulated eyelids and other eye troubles cured by Murine Eye Remedy; doesn't smart.

FREE LUNCH FREE CONCERT

Special Excursion

...TO...

SEASIDE PARK LONG BEACH

Half Rates **25c** Round Trip

Get Tickets at Our Office, 225 West Second Street

Free Open Air Concert by Moore's Fidelia Concert Band.

Sunday, May 28, 1905

This opportunity is given you in order to show the advantages of Seaside Park. A free lunch will be served and sweet music dispensed on the ground. Come out and investigate the solid advantages and prospects of Seaside Park. Our agents will be on the ground all day to show the property and make reservations. Come prepared; no lots will he held unless a deposit is placed with our agents on the ground. Remember, our tickets are limited to 3000 people for Sunday, May 28. BETTER SECURE YOUR TICKETS IN ADVANCE.

LONG BEACH, CAL | SEASIDE PARK | LONG BEACH, CAL.

Monday, May 29, Will Be Our Opening Day

But don't wait for that. Go out Sunday. We have made arrangements to carry 3000 people. Our office at 225 West Second Street will be open all day Sunday to sell tickets at Half Rate---25c Round Trip.

LOCATION This property is located on a beautiful stretch of white sand just west of the Long Beach Bath-House, at Long Beach. It is improved with walks along all streets, and has a fine pleasure lake and children's bathing pool. It also has Electric Lights, Gas, Sewer, Electric and Steam Railways, and is supplied with water by the Seaside Water Company. As a part of Long Beach it shares in the development of the most rapidly growing town in Southern California.

HOW TO GET THERE Take any Long Beach car at Sixth and Main streets, Los Angeles. The cars run directly through the tract, and the conductor will let you off right at Seaside Park. Our agents will be on the ground all day to show the property and to make reservations. Come prepared. A deposit will be required when selections are made.

WHEN YOU GET THERE You will find one of the most beautiful and up-to-date beach subdivisions on the Coast, fronting on the ocean, with bath-house, gas, sewer, water and electric lights; walks along all the streets; a seven-hundred-foot pleasure pier and all other modern improvements. One special feature of this delightful resort is the children's bathing pool, absolutely safe, and situated right opposite the pavilion—a feature which is found at no other Southern Califronia resort except at Seaside Park and Coronado.

GRAND BARGAIN SALE That the owners may raise a certain sum of money within the next 30 days, they have given us an option at a greatly reduced price to sell these fine lots regardless of their worth. We have selected May 29 for our opening sale. We shall carry out their instructions to sell.

How to Secure ½-Rate Tickets
You will have to call at our office and secure your ticket to Seaside Park. The conductor will give you a coupon to secure a return ticket at our office at Seaside Park. You had better secure your ticket in advance, as this excursion is limited to 3000 people.

Long Beach capitalists have just purchased a block of land adjoining this tract for $130,000, and are now making up-to-date improvements. The cost of the improvements and land will double what we ask for these choice lots. You will never have another opportunity to buy such fine lots at the price we propose to sell them. Lots will be offered at $650 and up, on the most liberal terms. You had better not wait for our opening day, but see the property in advance and make your selection. Do it now.

Office open all day Sunday to issue tickets. For full information see

GRIDER & HAMILTON

225 West Second Street

N. B.—In offering these excursions to our patrons we would like them to remember that they are intended especially for possible investors, and, therefore, we wish only the adults of the family to take advantage of them.

'AMES EXPRESS
15 years compelling low rates. Goods delivered anywhere and everywhere. Nothing succeeds like success. Summer season moving! Wagon now running to the beaches. Office 332 E. Third st., Los Angeles. Phone 1295 Home, 3273 Sunset. Wagons arriving at PASADENA 9:30 a.m., 12:15 p.m., 4 p.m., 5:30 p.m. Leave Pasadena 6, 8:15, 2:15 p.m. Pasadena phones: Home 1639, Sunset 1499. Transfer for trunks.

Eastern Outfitting Co. THE PLACE TO TRADE 544 South Spring.

PARMELEES
White Mountain Ice Cream Freezers make the best cream. $1.50 to $4.50.
232-234 S. Spring St.

Not Cheap in Quality—Only in Price,
That's Our Wines for You
It will pay you in several ways to use them. Samples are free. Five to 20-year-old Port per gallon, from
60c to $1.50
Five to 20-year-old Sherry, Angelica or Muscat, per gallon, from
75c to $1.50
Edward Germain Wine Co.
Dealers in fancy foreign and domestic groceries.
Both Phones 919 635 S. Main, Bet. Sixth and Seventh

LINOLEUM. Large stock—55c per yard. T. BILLINGTON CO. 314 South Broadway

The great anti-hog, anti-indigestion and up-to-date shortening.
Short-o costs less than lard--goes farther.
Send for free book of recipes.
BOWLES BROS., LOS ANGELES

THE WEATHER.

COMPARATIVE TEMPERATURES*

	Max.	Min.	Mean.		Max.	Min.	Mean.
Boston	68	48	58	New York	68	52	60
Washington	70	48	59	Buffalo	64	58	61
Pittsburgh	76	60	68	Cincinnati	80	60	70
Chicago	74	62	68	St. Paul	74	50	62
St. Louis	78	64	71	Kansas City	78	58	68
Los Angeles	71	57	64	Jacksonville	78	68	73

*The maximum is for day before yesterday; the minimum for yesterday. The mean is the average temperature for the two days.

Yesterday's Forecast and Report.

U. S. WEATHER BUREAU, Los Angeles, May 25.—[Reported by George E. Franklin, Local Forecaster.] At 5 o'clock a.m. the barometer registered 29.84; at 5 p.m., 29.83. Thermometer for the corresponding hours showed 58 deg. and 61 deg. Relative humidity, 5 a.m., 89 per cent.; 5 p.m., 73 per cent. Wind, 5 a.m., calm; 5 p.m., southwest, velocity 9 miles. Maximum temperature, 64 deg.; minimum, 57 deg. Rainfall past twenty-four hours, .02 of an inch; rainfall for season, 19.52 inches. Barometer reduced to sea level.

Weather Conditions.—The pressure has fallen materially west of the Rocky Mountains, and quite a deep depression has developed in the Colorado Valley, extending to Western Nevada. Cloudy weather prevails on the Pacific Coast. Light rain has fallen in the Northern portion, and light showers fell at Los Angeles during the night and Thursday morning. Rain has fallen in the Missouri and Mississippi valleys and easterly through the Gulf States. It has fallen heavily at Kansas City, 2.06 inches being reported from that place.

Forecasts.—Local forecast for Los Angeles and vicinity: Cloudy, unsettled weather this afternoon and tonight, with showers; Friday, generally cloudy; southerly, changing to fresh west, winds.

SAN FRANCISCO, May 25.—Weather conditions and general forecast. The pressure has fallen rapidly over Oregon, Nevada and Utah. An extensive depression is developing over the Intermountain region. Thunderstorms are reported at Pocatello and Boise, and high winds have occurred at many points. Light rain has fallen at Eureka and at Los Angeles. Cooler weather prevails in the great valley. The following high winds are reported: Sacramento, 30 miles an hour, from the south; Point Reyes, 30, northwest. Forecast:

San Francisco and vicinity: Cloudy, unsettled weather Friday; possibly light showers; fresh southwest winds.

Los Angeles and vicinity: Cloudy, unsettled weather Friday; possibly light showers; fresh southwest winds.

Sacramento Valley: Cloudy Friday; cooler; possibly showers; brisk south wind.

San Joaquin Valley: Cloudy Friday; showers in the Sierras; fresh west wind.

Coast: Cloudy, unsettled weather Friday; possibly light rains; brisk southwest winds.

Foothills and mountains: Cloudy, unsettled weather, probably showers, Friday.

Nevada: Cloudy Friday; probably showers; brisk to high south winds.

YUMA (Ariz.) May 25.—[Exclusive Dispatch from the U. S. Geological Survey.] Gauge height Colorado River, 25.55 feet.

BUSINESS.

FINANCIAL AND COMMERCIAL

OFFICE OF THE TIMES,
Los Angeles, May 25, 1905.

FINANCIAL.

BANK CLEARINGS. Bank clearings yesterday were $1,597,292.28. For the corresponding day of 1904, $621,447.88; for the same day of 1903, $800,552.96.

OIL STOCKS.

	Bid.	Asked.
Associated Oil	$ .45¾	$ .46¼
Central	....	.62
Continental	....	.56¼
Fullerton Consolidated	....	.23
Fullerton Oil	....	.20½
Globe	....	.06¼
Home (Whittier)	....	.25
Mexican Petroleum	....	.34¼
Olinda Larsi Co.	....	.05¼
Reed Crude	....	.18
Whittier Con. Oil	....	.27
Westlake	....	.01¼
Union	....	.05¼
United Petroleum	141.50	....

MINING STOCKS.

	Bid.	Asked.
Bisbee West C.	$ .02	$ .03½
Butte Lode	20.00	25.00
Bufa	....	.03
Golden Argus	14.00	25.00
Greene Consolidated	27.00	30.00
Jessie Belle	....	.01
Nevada Chief	....	.01½
New Era	....	.06¼
Nevada-Keystone	....	.02½
Peninsula M. & S. Co.	....	.25
Quartette	.01	.02
Santa Ana Tin M. Co.	9.50	....
Searchlight M. & M. Co.	....	.50
Verde King	....	.13½

BANK STOCKS.

	Bid.	Asked.
American National	$116.50	$117.25
Broadway Bank & Trust	140.00	147.00
Central	....	....
Citizens' National	170.00	....
Commercial National	101.00	102.00
Dollar Savings Bank	130.00	150.00
Equitable Savings Bank	120.00	....
Farmers' & Mer. Nat'l	155.00	....
First National	258.00	....
German-American	470.00	475.00
Home Savings Bk. of L. A.	40.00	....
Los Angeles National	196.00	200.00
Los Angeles Trust Co.	104.00	112.00
Merchants' National	130.00	....
Merchants' Trust Co.	104.25	110.00
National Bank of Cal.	165.00	300.00
Security Savings Bank	250.00	....
Southern Cal. Savings	250.00	....
Southwestern National	110.50	115.00
Union Bank of Savings	180.50	....
U. S. National Bank	125.00	....
State Bank & Trust Co.	100.00	....
West Side Bank	103.00	110.00

**Extra dividends, 32 December, 1903, and 32 December, 1904.

*50 per cent. paid up.

BONDS.

	Bid.	Asked.
Associated Oil	97¼	....
Cal. Pacific Railway	95	100
Corona City Water Co.	....	101
Corona Power Co.	....	100
Cucamonga Water Co.	100	103
Edison Electric Co. Con.	99	101
Edison Elec. Co. (old issue)	....	....
L. A. Pac. 1st Con. Mtge.	107	....
Home Telephone	94¼	....
L. A. Traction Co.	112	116
L. A. & Redondo Ry. Co.	....	....
Mission T. & Ref. Co.	73	80
Mt. Lowe Railway	80	85
Ontario Dom. Water Co.	95	103
Pomona L. L. & P. Co.	99	100
Pomona Con. W. Co.	....	99
Riverside L. & P. Co.	....	102
San Antonio Water Co.	100	102
Pacific Electric Ry. Co.	104¾	105
Pacific Light & P. Co.	103½	104
Santa Barbara Elec. Ry.	70	102
Seaside Water Co.	96	....
United Elec., G. & P. Co.	96	101
Union Trans. Co.	96	97
U. L. L. & P. & T. Co.	80	100
Visalia Water Co.	....	95½

*Prices include accrued interest.

MISCELLANEOUS STOCKS.

	Bid.	Asked.
Conservative Life Ins. Co.	$ 72.00	....
Cal. Portland Cement Co.	15.00	....
California Hospital	95.00	....
Edison Electric Co. pfd.	86.00	90.00
Edison Electric Co. com.	29.00	....
Emergency Hospital	....	40.00
Home Telephone	58.00	60.00
Home Trust	57.50	....
Los Angeles Investment	90.00	125.00
Title G. & Trust pfd.	116.00	....
Title L. & Trust pfd.	111.50	....
Sun Drug Co.	32	....
Seaside Water Co.	70.50	....
L. A. Jockey Club	50.00	100.00
Pacific Wireless Tel. Co.	....	5.00
U. S. L. & T. & T. Co. pfd	45.00	....

Associated Oil stock was again the feature of the Los Angeles Stock Exchange yesterday. The security went to a still higher level, 600 shares being sold at 46, closing at 45¾@46¼. There was a rumor abroad that the Standard interest were behind the bull movement, but a good deal of what one hears is mere speculation.

Fullerton Consolidated gained 25 points, closing at 75 without offerings. Union gained ½ and advanced 3 points, closing at 89½@95; but United Petroleum lost ¼.

Butte Lode, in the mining list, declined a point, but Bufa gained 4 points.

Associated Oil bonds gained ½. Home Telephones, ½, and United States Long Distance Telegraphs advanced 5 points.

Home Telephone stock gained ¼, and Home Trust lost a point.

The Los Angeles Miners' Stock Exchange reported sales as follows: 5000 Goldfield Burlington, 13; 2500 Goldfield Los Angeles, 13; 1000 Goldfield Herald, 1; 5000 Tonopah Goldfield, ½; 500 Blue Ridge, 8¾; 1000 Arizona Copper, 71; 3500 Esperanza, 1; 1000 Big Star, 3; 500 New Era, 10; 1000 Johnnie Consolidated, 10; 3000 Mt. Whitney, 8; 1000 Provenada, 22; 500 Anna Barbara, 3; 200 Tonopah Home Con., 6; 1000 Goldfield Gladiator, 4; 500 Goldfield Central, 13½; 500 Searchlight C. G., 4; 400 Bisbee West, 4; 2000 North Verde Copper, 5; 500 Goldfield Tonopah Con., 6¾; 2000 Great Western, 18; 100 Happy Thought M. Co., 4½; 2500 Imperial G. M. Co., 12; 1000 Sandstorm, 46; 500 Jim Butler, 84; 500 Jumbo, 75; 2000 Red Top, 37; 500 Adams, 7; 500 Diamond Field, 47; 1000 Ohio Tonopah, 38; 500 Montana Tonopah, 200; 1000 Original Bullfrog, 29; 2000 Goldfield Mining of Nev., 52; 500 Tonopah North Star, 61; 1000 Jumbo Extension, 15; 200 Silver Pick, 13; 1000 Golden Anchor, 82; 500 West End, 97; 100 Tonopah Belmont, 120; 2000 Tonopah Nevada, 13; 200 Tonopah Midway, 36; 200 MacNamara, 42; 500 Lone Star, 15; 200 Columbia Mountain, 32; 1000 Kendall, 20; 500 Blue Bell, 6; 1000 Indiana Tonopah, 1½; 1000 Simmerone, 54; 500 Armagosa G. M. Co., 9; 200 Kawich Mining Co. of Nevada, 17; 2000 May Queen, 11; 500 Dixie 30; 1000 Lige Harris, 3; 2000 Mayne, 96; 2000 Bullfrog Mining Co., 94; 2500 Shoshone, 11; 500 Vista Grande, 12; 1000 Denver, 29; 500 Blue Bull, 20; 2000 Bullfrog Nat. Bank, 56; 1000 Wolverine, 9; 500 Cash Boy, 29; 5000 Great Western, 4; 500 Little Tonopah, 200; 1000 Nevada Boy, 29; 2000 Gold Bar, 29; 2000 Steinway, 13; 2000 Eclipse, 36; 1000 Butte Bullfrog, 21; 500 Big Bullfrog, 8; 2000 Bullfrog Combination, 9; 500 Hannaville C. G. and M. Co., 2; 2500 Bunker Hill M. Co., 80; 1000 California, 19; 1000 Fawn, 4½; 1500 Goldfield Hand, 5; 1000 Goldfield Tonopah, 3; 500 Gold Dust, 7; 5000 Kawich Gem, 3; 1000 Lucky 12; 1000 Kawich Gold M. Co., 13; 500 Majestic Copper M. Co., 129; 1500 Nevada Goldfield, 23½; 2500 Pennsylvania M. Co., 4; 1000 South Eureka Co., 22; 2000 Wonder, 30; 800 Wild Goose, 179; 1000 Black Rock, 2; 500 Black Ants, 4; 1000 Little Jessie, 10; 1000 Little Jessie, 9; 2000 Pioneer Nome, 24.

Apricots are coming in quite freely and the market was weaker at 4 cents a pound and 1.60 for 4-basket crates.

Cherry gluts were in plenty, but trading was indifferent, and the market was weak at 1.00 for 25-lb. boxes.

Port Limon bananas were firm at 4 cents, but stocks from elsewhere were mostly in overripe condition and weak at 2½ to 3½ cents.

The inquiry for potatoes seems to be easing off, though prices were unchanged. Onions were also weaker. Texas Bermudas, jobbing at 1.75 and silverskins dragging at 1½ cents. Peas were firm at 5 cents; beans weak at 7 cents, and cabbage at 25 to 40 cents; Mexican tomatoes were firm at 1.50, and locals at 1.25 to 1.50. Cucumbers from the desert were firm at 1.50 to 1.75; lettuce easy at 10 to 20 cents; asparagus at 8 to 10 cents; artichokes were 40 to 50, as shipped at 1.75 and silverskins dragging at 1½ cents. Peas were firm at 5 cents; beans weak at 7 cents, and cabbage at 25 to 40 cents; Mexican tomatoes were firm at 1.50, and locals at 1.25 to 1.50. Cucumbers from the desert were firm at 1.50 to 1.75; lettuce easy at 10 to 20 cents; asparagus at 8 to 10 cents; artichokes were 40 to 50, as shipped at 10 cents. Summer squash was steady at 75 cents for 20 pounds, and 85 for 4-basket crates. Rhubarb, 75 to 85.

Extra choice oranges met a good buying interest at 1.50 to 1.75; lemons were in better demand and quotably unchanged, and fancy seedless grapefruit was steady and firm at 2.50.

Eggs were steady at 19 to 21 cents, with firm undertone for fresh local candled.

No coast dairy or coast creamery came on the market in the morning, no steamer having arrived, and the market was firm at 22½ cents for dairy and 25 cents for coast creamery. The steamer was expected in later in the day, but the stocks would not reach the market in time for the trading. The arrivals of valley creamery were 14,000 pounds, and demand was reported good.

The Produce Exchange reported receipts for May 24 as follows: Eggs, 298 cases; butter, 14,645 pounds; cheese, 4225 pounds; Irish potatoes, 818 sacks; sweet potatoes, none; onions, 2 sacks; beans, none.

Poultry is arriving more freely, but prices are unchanged.

Barracuda, halibut and striped bass were scarce in the fish market, all other kinds were in sufficient supply. Crabs were in plenty.

Following are the jobbing prices in the Los Angeles market:

Prices Current.

EGGS—Candled, ranch, 22; northern, 19.

CHEESE—Cal. Anchor, 17; Cal. L. A., 18; hand, 19; Dom. Swiss, 15; Imp., 27½; Cal. hand, 15½; northern, 14@14½; eastern, 17; cheddars, 13½; Longhorns, 17½@18; imported, 27; Red Hand, 14½@15; twins, 14½@15.

BUTTER—Local Butter Board creamery, 25; valley, 22½@25; fancy Coast creamery, 25; fancy dairy, 22½; cooking, 17; California, 20@22½.

BEANS — Pinks, 2.00@2.50; No. 1, 4.00@4.25; Lady Washington, No. 1, 3.25@3.35; small white, No. 1, 3.25@4.00; black eyes, 2.25@2.75; Limas, No. 1, 5.50; Garbanzos, 5.00; German, 4.00; American lentils, 7¼ lb.

DRIED FRUITS—Choice to fancy evaporated apples, 5½ to 6; 25 lb. boxes; apricots, 11; pears, 10; fancy crop Persian dates, 6c lbs.; Fards, 60-lb. box, 3; 10-lb. box, 90@1; figs, California, 1-lb. box, 5; 10-lb. box, 1.40@1.50; Smyrna, 15@17 lb.; prunes, 50-60s, 5; 40-50s, 6; 40-60s, 7; 30-40s, 8.

RAISINS — Seedless Sultanas, 4@5¼; Tarragona, 1; 2-crown, loose, 5½; 3-crown, loose, 5½; layer, 1.05@1 box.

NUTS—Almonds, paper-shells, 17@17½; N. P. L., Drakes seedlings, 10@12; Brazils, 12½@14; filberts, 12@14; peanuts, raw, 5@5½; roasted, in 5-sack lots, 6½; roasted, 9.65 1-sack lots, 8.45 in 5-sack lots; California, roasted, 9½; California, raw, 6@7; pecans, 10@12; black walnuts, 12@14; Italian chestnuts, 12@15; walnuts, Cal., 12½@13; fancy, 10@12; choice, No. 1, 10@12; No. 2, 9@10.

FRESH MEATS—Mutton, 5; ewes, 7½; lamb, 9; milk lamb, 12½; veal, 9½@10; beef, steers, prime, 7½; first, 7; second, 6½; third, 5½@6; pork, 7.

FRESH FRUITS—Grapes, cold storage, 1.00@1.25 box; Tokay, 2.00; Malagas, 1.75; Emperors, 1.75; California Smith Cider, 1.25@1.35; Colorado Muscatels, 2.00; Ben Davis, Cal., apples, 1.75@2.00; Ben Davis, California, 1.35@1.50; Ben Davis, Colorado, 1.75; Washington Baldwins, 1.75@2.00; Delaware Reds, 1.75; Washington Ganos, 1.65; Newtown pippins, 1.90; persimmons, 1.00; fancy; Kentucky Red Streaks, 1.35@1.50; Colorado Winesaps, 2.00; Roman Beauty, 1.60@1.75; Langford oranges, 1.25; Colorado Ganos, 1.40@1.75; White Pearmains, 1.50; Black Twigs, 2.00; Northern Spys, 1.75; four-tier Julian, 1.75; Watsonville, 1.35@1.50; Jonettes, 1.50@1.60; Missouri pippins, Cal. crates, 1.50; Missouri pippins, Colorado, 2.50@2.75; Golden pippins, cold storage, 1.50@1.60; mixed, 1.00@1.25; peaches, cold storage, 75c lb.; New York apples, 4.50@4.75; fancy Oregons, 1.60@1.75; Colorado Starks, 2.00; Y. N. T. pippins, 1.50; watermelons, 250@1.00 each; cocoanuts, 5.50 per 100; Winter Nelis pears, 1.75; ex-storage, 75; cured pomegranates, 2.50; apricots, 1.00, 20-lb. box; cantaloupes, 10.00 crate.

CITRUS FRUITS — Standard lemons, 1.00 box; choice, 1.25; fancy, 1.50@1.75; extra fancy, 1.75; Corona, choice, 1.75; fancy, 2.00; extra fancy, 1.75; bananas, 2½@4 per pound; Reds, 2; Padre nuts, seedless, extra fancy, 2.50; choice, 2.00@2.50; grapefruit, navels, choice, 1.50; pineapples, 3.75@4.50 crate; fancy Navels, 1.40; choice, 1.75; fancy, 2.00@2.25; oranges, Arlington Heights, 2.50; choice, 2.25; standard, 1.90; culls, 1.50@2; Sunny Mountain, 25, small box; large, 1.85@2.00; Redlands Beauty, 1.25@1.75; loquats, 2½@3; Blood, 1.25 half-box, 2.25 full box.

BERRIES—Strawberries, 4½@6; small Excelsiors, 12; Hollywood, 15; Tropicos, 5@6; Glendoras, 4½@5; cranberries, 10@11; pie; raspberries, 12@15; dewberries, 6@8 basket.

Black Tartarian, 85@1.00; white, 75@85 10-lb. box; Royal Anne, 90@1.00; blackberries, 65@; Enzlish gooseberries, 5; locust, 1.40@1.50 in 30-lb. box; Loganberries, 10.

HONEY AND BEESWAX.—Beeswax, per lb., 22@24; honey, extracted, water white, 8½; light amber, 10@11; comb, water white, 18; white, 12@13; light amber, 10@12.

POTATOES—Early Rose, 2.00@2.50; Nevada Burbanks, 2.75; Tartarian state seed, 2.50; California, Watsonville, 1.40@1.50; fancy Peerless, 1.20@1.30; Highland, fancy, 1.35; Minnesota, 2.25@2.75; Colorado Pearls, 1.40@1.50; Peachblows, 1.40@1.50; White Beauty, 1.40; Burbanks, 1.75; yellow sweets, 1.60@1.75 cwt.; Fullertons, 1.75@1.85; reds, 1.50; whites, 1.50@1.75; Wisconsin Early Rose, 1.75@2.00.

ONIONS — Northern Danvers, 4.75@5.00; Yellow Danvers, 5.00; Australian Browns, 6.00; Nevadas, fancy, 5.00@5.50; Silverskins, 1.50; Texas Bermudas, 1.75.

GREEN VEGETABLES — Rhubarb, 50@75; choice; beets, cwt., 50; carrots, 40; fancy tomatoes, 1.25@1.50; 50@60 box; Mexicans, 1.00; Floridas, 2.00@2.50; summer squash, 75; fancy, 1½ lb.; Hubbard, 2.00 cwt.; parsnips, 25@40; green string beans, 3; Germans, 4; wax, 5@6; turnips, 50@60 cwt.; artichokes, 40@50; asparagus, 8@10; peas, 5; red radishes, 15@2 doz.; Japanese, 25; celery, Santa Ana, 75 doz.; fancy, 100@75; celery root, 60@75; mushrooms, 90 lb.; Almas, 50@75; oyster plant, 40; cabbage, 25@40 sack; northern, 2 lb.; parsley, 25@50; green onions, 30@35 doz.; fancy, 40@50; summer squash, 20@25; turnips, 50; chilies, 10; Bell peppers, 15@20; eschallots, 50; leeks, 50; mustard, green, 30; cucumbers, 1.50@1.75 box; lettuce, 10@20.

POULTRY—Dealers are live weight for stock in good condition, as follows: Old hens, per lb., 14; young hens, 15; ducks, 14@15; turkeys, 20; geese, 12@14; broilers, 20; fryers, 25; roosters, young, per lb., dressed, 16; old roosters, 8; young roosters, 20; broilers, per doz., 2.75@3.00; fryers, 22 lb.; frozen turkeys, 23½@24; ducks, 20 lb.; geese, 12 lb.

PROVISIONS — Lard, pure, per lb., tierces basis, Silver Leaf, 7½; Rex, 5½; White Label, 5½; Orange Blossom, 5½; Compound lard, 5½; 10-lb. tins, 6½; cottolene, white, 5s, 6.90 case; 10s, 6.85; 20s, 6.75; yellow, half-bbls., 5½; tierces, 5½ lb.

Hams—Per lb., Cal. fancy, 15½; Winchester, 14½; Premium, 13; Gold Band, 15½; mild-cured hams, 12; picnics, 8½@10; Cal. hams, 8½; skinned hams, 15½; 14 Ave. hams, 14½; 12 Ave. hams, 15; Orange Blossom, 12½.

HAY — Choice grain, No. 1, 14.00@16.00 ton; grain, No. 1, 14.00 ton; No. 2, 11.00@12.00; choice, 12.00; northern alfalfa, 10.00.

DRY SALT PORK—Per lb., bellies, 11½@12½; short clears, 11@12½; clear backs, 10½@12½; backs, 9½@10½; fat backs, 8½@9½.

BACON—10-12, 15; 8 Ave., 16; Empire, 16½; 45er, 6@7; Premium, 13½; Gold Band, 19; Diamond C bacon, 18.

PICKLED PORK—20.00 bbl.

LIVE STOCK—Hogs, 5¼@5½, cwt.; cattle, steers, 4½@5½; cows, 3¾; sheep, 3.00@4.50.

FLOUR AND MILLSTUFFS — Flour, local mills, per bbl., 5.20; all eastern wheat, 4.75 per bbl.; blended Cal. and eastern, per bbl., 4.90@5.50; cornmeal, basis 10s, W. of Y., 2.20 per cwt.; graham flour, basis 10s, 2.50 cwt.; rolled barley, 1.40 per cwt.; cracked corn, 1.55 cwt.; bran, 1.20 cwt.; feed meal, 1.60 per cwt.

SUGAR — Prices are based on sacks of 100 lbs. Bbls. 10c, ½-bbls. 25c, boxes 50c, 50-lb. sacks 10c cwt. higher. Beet, 5.85; cane, 5.85; fruit sugar, 5.85; Ext. C, 5.45; Golden C, 5.35; "D," 5.25; Magnolia "A," 5.55; tablets, ½-bbl., 6.45; tablets, boxes, 6.70; cube, 6.20; powdered, 6.05; conf. A, 5.95.

NEW YORK MARKETS.
SHARES AND MONEY.

[BY THE ASSOCIATED PRESS—P.M.]

NEW YORK, May 25.—The strong opening in today's stock market was the overflow effect from yesterday's vigorous recovery. The buying, however, died out almost completely after the first hour. But with the perception of the unsubstantial character of the demand, stocks began to dribble on the market and prices to crumble. Instead of the gains shown at the opening, the course of the day's trading established comprehensive losses. These were by no means sufficient to wipe out yesterday's sharp gains, but the reversal in tone was decisive. The inference was drawn that yesterday's buying came more from an alarmed short interest than from any good information on developments in the situation. As a consequence, much less importance was attached to the reported settlement of differences in the Northwestern railroad field. The stock market work was inclined to take long breaths over the stress of the situation in that field at one time, as disclosed by the authoritative intimations now allowed of the dangers averted of rate wars and mutual invasions of territory with newly-built extensions. It was while this condition of things was threatening and efforts making to patch it up that the speculative public was the most fully regaled with stories of great mergers and new combinations in prospect, which incited to the overspeculation for which the penalty is now being paid. The satisfaction is indisputably with which security owners regard the fact that a peaceful adjustment has been made of the contending views of policy and the differences of personal temperament which threatened stability of affairs in the Northwest. But this satisfaction on a sober consideration comes from danger averted, rather than the accomplishment of any striking new good. The unconfirmed rumors of a naval battle was a disturbing influence upon all speculative markets, and in our own grain markets weather reports helped to affect the price of wheat, while the attempted corner in May corn was a continuing influence in that report. The reported dissolution of the steel rail pool was accepted as an explanation of some of the past weakness of the United States Steel stocks, and was regarded as a movement toward conformity with an existing state of public opinion and its threatened results in legislative action. Large money transactions in connection with the payment of final installments on the Japanese loan subscription and the subscriptions to the new American Smelters preferred stock were without the slightest effect on the money market. The market showed no recuperative force on the down grade, and the closing was weak at about the lowest. Bonds were irregular; total sales, par value, $2,615,000. United States bonds were all unchanged on call.

Closing Stocks—Actual Sales.

	Sales.	High-est.	Low-est.	Closing bid.
Atchison	5,300	80¾	78¾	78¾
Atchison pfd	....	....	....	99¾
Atlantic Coast Line	2,700	143½	142	142
Baltimore & Ohio	6,000	109	107½	107¾
B. & O. pfd	2,000	94¾	93¾	93¾
Canadian Pacific	6,400	145¾	143¾	144
Central of New Jersey	100	193½	192	192
Chesapeake & Ohio	2,500	48	47	47
Chicago & Alton	500	33¾	32½	32½
Chicago & Alton pfd	....	....	....	79
Chicago Great Western	6,800	19¾	18¾	18¾
Chicago & N. W.	1,000	212½	211	211
Chicago, M. & St. Paul	34,700	174¾	171½	172¾
Chicago Ter. & Trans.	100	17½	17½	17½
Chicago T. & T. pfd.	100	31½	31½	31½
C., C. & St. L.	100	97½	97½	97½
Colo. & So. 1st pfd.	900	56	55¾	55¾
Colo. & So. 2nd pfd.	300	34¾	34¼	34¼
Delaware & Hudson	800	183	180½	180½
Del., Lack. & Western	100	275	275	270
Denver & Rio Grande	200	28¾	27½	27½
D. & R. G. pfd.	100	85¾	85¾	85¾
Erie	29,100	41¾	39½	39¾
Erie 1st pfd.	....	....	....	72
Erie 2nd pfd.	700	66¾	65½	65
Hocking Valley	....	....	....	62
Hocking Valley pfd.	500	92¾	91	91½
Illinois Central	3,700	160	158¾	158¾
Iowa Central	100	24½	24½	24½
Iowa Central pfd.	....	....	....	54
Kansas City Southern	400	25¾	24¾	24
K. C. Southern pfd.	1,100	54¾	53¾	53¾
Louisville & Nashville	2,900	144¾	142¾	142¾
Manhattan L.	100	163½	163½	162
Metropolitan Securities	2,200	76¾	76	75
Metropolitan Street Ry.	700	116¾	114¾	115¾
Mexican Central	2,600	20	19½	19½
Minn. & St. Louis	....	....	....	96
M. St. P. & S. Ste. M.	200	115	114½	111½
Mo., Kan. & Texas	....	....	....	24¾
Missouri Pacific	4,100	97½	96	96
Missouri, Kan. & Texas	2,000	25¾	25	25
M. K. & T. pfd.	600	58¾	58	58
Nat'l Ry. of Mex. pfd.	....	....	....	25
New York Central	9,300	140½	138½	138½
N. Y. Ontario & W.	28,800	50¾	49¾	49¾
Norfolk & Western	1,400	74¾	73¾	73¾
N. & W. pfd.	100	92½	92½	92
Pennsylvania	50,800	134¾	133¼	133¼
P., C. C. & St. Louis	100	117	117	115
Reading	61,100	91¾	88¾	88¾
Reading 1st pfd.	400	90½	90	89½
Reading 2nd pfd.	200	86¾	86¾	85
Rock Island Co.	700	27¾	27	27
Rock Island Co. pfd.	100	72	72	71
St. L. & S. F. 2nd pfd.	1,000	64	62¾	61¾
St. Louis, S. W.	300	29¾	29	29
St. L. S. W. pfd.	200	62¾	62¾	62
Southern Pacific	3,300	61¾	60¾	60¾
Southern Pacific pfd.	700	119¾	119¾	118¾
Southern Railway	4,000	25¾	23¾	23¾
Southern Railway pfd.	1,000	73¾	72¾	72¾
Texas & Pacific	3,000	32¾	31¾	31¾
Toledo, St. L. & W.	400	38¾	36¾	36¾
Toledo, St. L. & W. pfd.	500	68¾	68¾	68¾
Union Pacific	161,100	121¼	118½	118½
Union Pacific pfd.	....	....	....	96½
Wabash	700	18¾	18¾	18
Wabash pfd.	400	39	38¾	38
Wheeling & Lake Erie	....	....	....	15½
Wisconsin Central	700	23¾	22¾	21½
Wisconsin Central pfd.	200	47¾	47¾	45½
Northern Pacific	4,900	180¾	182	180½
Express companies—				
Adams	....	....	....	245
American	....	....	....	240
United States	....	....	....	122½
Wells-Fargo	....	....	....	240
Miscellaneous—				
Amalgamated Copper	66,600	80½	78½	78¾
Am. Car & Foundry	2,500	34¾	32¾	32¾
Am. C. & F. pfd.	600	97	96¾	96
American Cotton Oil	500	31½	31	30½
American Cotton Oil pfd.	....	....	....	87
American Ice certif.	400	4¾	4¾	4¾
Am. Ice. pfd. certif.	700	36½	32	32
American Linseed Oil	100	17¾	17½	17½
Am. Linseed Oil pfd.	....	....	....	40½
American Locomotive	12,000	48¾	46¼	46¼
Am. Locomotive pfd.	200	111	110	109
Am. Smelting & Ref.	45,700	104¾	101¾	103¾
Am. S. & R. pfd.	1,000	118¾	118	118
Am. Sugar Refining	2,400	133¾	131¾	131¾
Am. Tobacco, pfd.	200	96¾	95¾	95¾
Anaconda Mining Co.	2,200	104¾	102	102
Brooklyn Rapid Transit	11,800	59¾	58¾	58¾
Colorado Fuel & Iron	5,100	42	40	40
Consolidated Gas	400	138	136¾	136¾
Corn Products	1,200	12	11¾	11¾
Corn Products pfd.	100	54¾	54	54
Distillers' Securities	800	45	45	45
General Electric	100	173	173	171
International Paper	200	19¾	19½	19¼
Int'l Paper pfd.	100	79¾	79¼	76½
International Pump	....	....	....	54
Int'l Pump pfd.	600	98¾	98¾	94½
National Lead	200	46¾	44¾	44¾
North American	1,800	99¾	96¾	98¼
Pacific Mail	1,700	53¾	52¾	53
People's Gas	4,400	101½	100	100¼
Pressed Steel Car	400	37	36	36¼
Pressed Steel Car pfd.	400	97¾	97¾	92
Pullman Palace Car	100	232	232	230½
Republic Steel	2,700	17¾	17	16¾
Republic Steel pfd.	100	71	70¾	70
Rubber Goods	1,300	24¾	23¾	24½
Rubber Goods pfd.	200	103	103	103
Tenn. Coal & Iron	300	77	74½	74¼
United States Leather	....	....	....	11
U. S. Leather pfd.	....	....	....	104
United States Realty	500	87½	86	86¼
United States Rubber	200	29¾	28¾	28¾
U. S. Rubber pfd.	200	106	106	104
United States Steel	70,400	27¾	26¾	26¾
U. S. Steel pfd.	68,500	94¾	91	93¼
Va. Carolina Chemical	600	32¾	32¾	32¾
Va. Carolina Chem. pfd	....	....	....	105½
Westinghouse Electric	1,600	165	164	163
Western Union	100	93	93	93

Total sales for day.....847,000

Bond List.

U. S. R. 2s reg.	104½	Man. Con. G. 4s	104¼
U. S. R. 2s coup.	104½	Mex. Cen. 4s	80
U. S. 3s reg.	103¾	Mex. C. 1st Inc.	32½
U. S. 3s coup.	104	M. & St. L. 4s	96
U. S. 4s reg.	132	M., K. & T. 4s	103¼
U. S. 4s coup.	132	M., K. & T. 2nd 4s	85½
U. S. old 4s reg.	104¾	Mex. Nat'l Ry. 4s	80
U. S. old 4s coup.	104¾	N. Y. C. G. 3½s	100¾
Am. Tob. 6s.	109	N. Y. Gen. 5s	113
Am. Tob. 6s, cer.	112½	N. P. 4s	105¾
Atchison, Gen. 4s	102¾	N. P. 3s	75
Atchison, Adj. 4s	96¾	N. & W. Con. 4s	101¾
Atlantic L. 4s	107	Oregon S. L. 4s	97¾
B. & O. 4s	104½	Pa. Conv. 3

SHIPPING.

PORT SAN PEDRO, LOS ANGELES.

ARRIVED—THURSDAY, MAY 25.

Steamer Coos Bay, Capt. Nicholson, from San Francisco and way ports.

Steamer Hayden Brown, Capt. Jacobson, eight days from Tacoma.

SAILED—THURSDAY, MAY 25.

Steamer Coos Bay, Capt. Nicholson, for San Francisco and way ports.

Steamer Bellerose Hollswood, Capt. Warren, for New York.

Schooner Kosa, Capt. Anderson, for Bellingham, in ballast.

LIST OF VESSELS IN PORT.

THURSDAY, MAY 25.

Steamer Coos Bay, Salt Lake wharf.
Steamer South Bay, Southern Pacific wharf.
Steamer Northland, Southern Pacific wharf.
Steamer Charles Nelson, Con. L. Co. wharf.
Gasoline ship Pindos, Southern Pac. wharf.
Steel Hayden Brown, Southwestern wharf.
Schooner Portland, Crescent wharf.
Schooner Shasta, Southern Pacific wharf.
Schooner Brookers, Bailast wharf.
Schooner Catalina, Banning wharf.
Schooner W. F. Witzman, Crescent wharf.
Schooner Salem, So. Pacific wharf.
Schooner Marconi, Con. L. Co. wharf.
Schooner King Cyrus, Con. L. Co. wharf.
Schooner Volunteer, Crescent wharf.
Schooner David Evans, So. Pacific wharf.
Schooner Caroline, Consolidated wharf.
Schooner Fred E. Sanders, Crescent wharf.
Schooner Phillpsbie, Crescent wharf.
Schooner Wawona, Salt Lake wharf.
Schooner Abrens, Con. Lumber Co. wharf.
Schooner Advent, Southern Pacific wharf.
Schooner Espada, Crescent wharf.
Schooner Ariel, Consolidated wharf.
Schooner Melrose, Consolidated wharf.
Schooner W. F. Witzman, Crescent wharf.
Schooner Alpha, Outer Harbor.

TO LEAVE—FRIDAY, MAY 26.

Steamer Northland, Capt. Jamieson, for San Francisco.

Steamer South Bay, Capt. Olsen, for San Pedro.

SUNDAY, May 28—Steamer Bonita, Capt. Peter, for San Francisco and way ports.
FRIDAY, June 2—Steamer Coos Bay, Capt. Nicholson, for San Francisco and way ports.

DUE AT THIS PORT.

Steamer Samoa, from Caspar, via San Francisco.
Steamer James S. Higgins, from Eureka, via San Francisco.
Steamer San Gabriel, from Umpqua River ports.
Steamer Coquille River, from Eureka.
Steamer Pasadena, from Eureka.
Steamer Roanoke, from Astoria, via San Francisco.
Steamer Robert Dollar, from Mukilteo.
Steamer Santa Monica, from Aberdeen, via San Francisco.
Steamer Alert, from Bellingham.
Steamer Robert Searles, from Everett.
Steamer Mary Dodge, from Eureka.
Steamer Excelsior, from South Bend.
Steamer Dauntless, from Aberdeen.
Steamer Albert Meyer, from Ballard.
Steamer Muriel, from Bellingham.
Steamer Spokane, from Port Gamble.
Steamer Ruth E. Godfrey, from Ballard.
Steamer Endeavor, from Astoria.
Steamer James Ralph, from Eureka.
Steamer Columbia, from Everett.
Steamer A. F. Coats, from Astoria.
Steamer J. M. Weatherway, from Port Lucy, from Umpqua River.
Steamer Nokomis, from Ballard.
Steamer Admiral, from Everett.

COMING FROM FOREIGN PORTS.

British bark Glenericht, out 46 days from Honolulu.
British bark Kilmeny, Capt. Jones, at Hamburg, loading cargo of cement.
British bark Pass Killiecrankie, Capt. Vint, at Antwerp, loading cargo of cement.

The passenger steamer Cabrillo makes daily trips to Santa Catalina Island and return.

MOVEMENT OF "MOSQUITO" FLEET.

ARRIVED—THURSDAY, MAY 25.

Launches J. C. Elliott, Nellie and Fashion, from Long Beach, with passengers.
Launch Vittoria, Capt. Falconi, from Newport, with 60 pounds fish.
Launches Columbia and Borcich, from Catalina, with barracuda.

SAILED.

Launches Fashion, Nellie and J. C. Elliott, for Long Beach.
Launches Borcich and Columbia, for Catalina Island.
Nine oilboats for fishing banks, and returned with fish for local wholesalers.

TIDE TABLE FOR SAN PEDRO.

		High.	Low.
Friday,	May 26	3:31 a.m.	9:33 a.m.
		4:56 p.m.	11:24 p.m.
Saturday,	" 27	4:24 a.m.	10:21 a.m.
		5:25 p.m.	
Sunday,	" 28	5:16 a.m.	0:17 a.m.
		6:05 p.m.	11:13 a.m.
Monday,	" 29	6:40 a.m.	0:52 a.m.
		6:28 p.m.	11:55 a.m.
Tuesday,	" 30	7:25 a.m.	1:22 a.m.
		7:52 p.m.	12:50 p.m.
Wednesday,	" 31	8:06 a.m.	1:53 a.m.
		7:22 p.m.	1:09 p.m.
Thursday,	June 1	8:46 a.m.	2:22 a.m.
		8:02 p.m.	1:39 p.m.

PORT ITEMS.

WEATHER: Clear at 5 p.m.; wind southwest, velocity 15 miles.

The schooner Laura Madsen is loading a cargo of lumber at Union-street wharf. San Francisco, for the missionary station in the south, which is to be used in the construction of warehouses.

Capt. C. Melberg has been enrolled as master of the schooner C. T. Hill, and Capt. T. Asmussen of the schooner Narrow Gauge.

REAL ESTATE RECORD.

RECENT TRANSFERS.

THURSDAY, May 25, 1905.

LOS ANGELES CITY.

Orlando Pike to Eugenia Harma, lot 15, Hollywood subdivision of Davarede tract, gift; Eugenia Harma, lot 16, same subdivision, gift.
Lewis C and Dolia G Harris to H C and Nettie M Lillie, lot 16 and part lot 17, resubdivision of Mattison tract, $10.
Lewis T and Jennie L Wood to Jay H Parker, lots A, Grider & Hamilton's subdivision of Block 194, $10.
Lewis T Wood to Carpenter to Lillie A and Lewis T Wood, lots 1, 2 and 4 to 20, block A, and lots 7, 12, 13, 14, 15 and 16, block 11, A H Judson's subdivision of Kirkland tract, $10.
Lewis T and A R Campbell to Sue H Halstead, lots H L Wicks subdivision of lots 304 and 305, Porter tract, $1.
Lewis T and J A Halstead to E E McKeever, lot [illegible].
Lewis T and Mathilda Dunham to Charles [illegible] Rouser, lot 17, block N, Nadeau tract, $700.
Lewis T Wood to Rosana Lecouveur, lot 5, block 419, $10.
Lewis T Lauler to J H McGinnis, lot 5, Martin tract, $10.
Lewis T and David S Drake, Mrs J M White to W Harris to Jeanette M Campbell, lot 3, block A, Wetes tract, $150.
Lewis T Wood to H Paynter, lot 11, Smith's tract, $10.
Lewis T and Eva M Armstrong to Ellen Freeman, Shafer & Lanterman's subdivision of Montague tract, $20.
Lewis T Title Insurance and Trust Company to E C Stonebraker and Theodore Stromgman, lots 5, 7, 14, 15, 16 and C; lots 39 and 21, block 35, Orange tract, $10.
Lewis T Ruddy and George Drake Ruddy to Frank Hancock and Emma C Woodson, lot 3, West End Terrace, $10.
Lewis T and L C Gates to A N Davidson, lot 3, Nevin tract, $10.
Lewis T Title Insurance and Trust Company to Nora [illegible], part lots 9 and 10, O'Neill's subdivision, $10.
Lewis T Andrews to John Wellenahlager, lot 4, Martin tract, $10.
Lewis T and J M Stalsinger to Franklin [illegible] lot 54, Carter Grove tract, $10.
Lewis T Comstock to J H Rogers, lot 17, Short-street tract, $25.
Lewis T Wood to Virginia M Donovan, lots 4 and 5, Gregory tract, $10.
Lewis T Virginia M Donovan to Sarah K Robbins, lot [illegible].
Lewis T Los Angeles and Board of Water Commissioners of City of Los Angeles to Linda Vista and Same tract, $1.
Lewis T and W W Robbins to Virginia M Wood, lot 4, block 2, Alvarado Heights, $10.
Lewis T and Della Grass to A P Fleming, lots 16, 17, 18, 19, 20 and part lot 9 and 21, lots 16, 17, 18, 22 and 23, block E, Westlake tract, $10.
Lewis T and Merchants' Bank of Los Angeles to Frank E Hull, lot 2, block F, subdivision of lot 7, block 69, H S, $600.
Lewis T and Stewardson to William J Tracy A Condy, lot 16, block 12, Homestead of Pioneer Building Lot Association, $10.
Lewis T W Dunsan, deceased, to W Kohler, lot 134 and part lot 135, Kohler tract.
Lewis T and Lula B Obear to Lizzie H Burns, lot [illegible].
Lewis T and Edith Bacon to Frank K Haines, lot [illegible], Alexander Weill tract, $10.
Lewis T and Elizabeth A Bullis to same, same tract, $10.
Lewis T and P C Petersen, part lot 25, block [illegible], Walnut tract, $10.
Lewis T and E Cummings, deceased, to [illegible], lot 4, Pulver tract, $250.
Lewis T and Arnold to Mrs A M Greenamyer, lots 7 and 10, block 6, East Los Angeles, $10.
Lewis T Story to Orville Chester Story, lot [illegible] Grove tract, gift.
Lewis T and Louisa J Grundley to F W and [illegible] lot 57, block 1, George Dalbeth's tract, $10.
Lewis T and Elizabeth Holman to C Offt, lot 12, [illegible] Place, $10.
Lewis T and Mary L Russell to George H [illegible], block 1, Urmston tract, $10.
Lewis T and C L Pierce to F F and Lulu [illegible], block K, Washington-street Heights tract, $10.
Lewis T and Ethel E Bundy to E P Clark, part of Rancho San Vicente y Santa Monica, $10.
Lewis T Emma and Frank H Hunt to H H Ford, trustee, lot 6, block 5, Seagirt tract, $10.
Lewis T Margaret McGarry to P J McGarry, part of Rancho La Ballona, $10.

SAWTELLE.

Lewis T M H and Frances A Perry to Addie H Brown, part of block 12, Gillis subdivision, $350.
Lewis T Matilda T Jones to George A and Mary Holden, lot 14, block 4, Pacific Farms, $10.

WESTGATE.

Lewis T Santa Monica Land and Water Company to Travers A Hamilton, lot 1, block 27, $10; to Lewis T Cornelia H Goodwin, lot 20, block 28, $10; to W D Larrabee, lot 9, block 29, $10; to F J Townsend, lots 3 and 4, block 28, $10; to Clark Weeks, lot 5, block 16, $10.

SERRA VISTA.

Lewis T United Land and Water Company to Edward Barry, lot 8, block 13, $10.

SIERRA MADRE.

Lewis T H and Lillie M Preston to William A Love, lot 181, Grand View tract, $250.

WHITTIER.

Lewis T Sarah S and Henry C Brunner to R W Sutphen, lot 11, Davis & Lawheads addition, $150.

AT THE CITY HOTELS.

ARRIVALS YESTERDAY.

WESTMINSTER—Mr. and Mrs. H. H. Marot, Philadelphia; E. Ermein, William M. Junker, Pittsburgh; J. F. Riley, Shelton, Wash.; W. H. Olmstead, Waynoia, Okla.; W. H. Black, Marshall, Mo.; W. J. Darby, Evansville, Ind.; I. C. Horned, Louisville, Ky.; Robert Rosenthal, New York City; W. E. Barnard, Miss Grace E. Barnard, H. D. Irwin and wife, F. W. Crandall, Oakland; Robert B. Baird, W. P. Woolsey, S. S. Quackenbush, Francis Ferrier, Clinton R. Morse, Frank L. Argall, Dr. S. D. Block, Walter De Leon, W. C. Moran, Berkeley; C. A. Tyrrel, Oakland; R. H. Morefield, Caneyville, Ky.; Dean Fletcher, Minneapolis; C. J. McNitt, Salt Lake City; S. B. Toby, Fred G. Ashbean and wife, J. W. Spieker, D. Hirschkowitz, San Francisco.

LAFAYETTE—Mr. and Mrs. D. Dauber and wife, New York; J. C. Martin, Jr., San Francisco; Mr. and Mrs. J. D. Whitmore, Miss Whitmore, Denver; Mr. and Mrs. A. Elberg, San Francisco; R. B. Rankin, Louisville; Gustav Martin, Hugo Eswein, Germany; George W. Beck, L. Patterson, New York; Mrs. C. O. Scott, F. O. Nelson, San Francisco; Frank T. Field, W. A. Newton, Charles E. Prahom, Chicago; Sidney Bieber, Washington; Bruce Gliddon, Denver; Mrs. C. E. Willey, Chicago.

ANGELUS—John A. Bunting, San Francisco; Charles E. Nocton, Manchester; W. A. Morris, San Francisco; C. M. Bell, Salt Lake; Tom P. Robertson, San Francisco; J. E. Crohan, Dayton, Penn.; W. E. Brown, W. G. Richards, San Francisco; W. A. Leib, Emil Parech, New York; Mrs. Bruguiere, San Francisco; H. C. Carson, New York; H. Tynee, Mrs. Tynee, Belle Tynee, Salt Lake; Eugene Ysaye and wife, Brussels; Mrs. Henry Clark Coe, New York; Jules Depoe, Leon Rodievex, Brussels; Emile Levy, New York; C. J. Riley, Chicago; H. Gardner, New York; Mrs. W. A. Means, Portland; Phillip Keck, Jamestown; E. T. Littell, J. B. Cummings, A. M. Schermerhorn, New York.

HOLLENBECK—G. Dutton, San Francisco; G. H. Powell, Washington, D. C.; A. MacCorquidal, Detroit; B. De Land, St. Louis; H. S. Jayne, San Francisco; J. McCarty and wife, Berkeley; Z. F. Little, Goodland, Ind.; H. M. Marshall and wife, Kansas City, Mo.; J. T. McHugh, J. H. Heron, E. L. Burdick, Salt Lake; G. Griswold, Chicago; F. R. Horton, New York; A. D. Dennison, Cleveland, O.; C. W. O'Neill, Chicago; C. R. Whiting, Wilsey, Kan.; L. F. Goodman, San Francisco; T. J. Kirk, Sacramento; Mr. and Mrs. M. Garland, Fur City, Mich.; W. H. McGinnis, Randsburg; W. P. Adams, Salt Lake; O. W. Brown, Cohocton, O.; M. C. Sherwood, Stanford; H. H. Kirk, A. Birch, San Francisco; A. R. Miller, Lakeview; John Hoerl, Jennie Hoerl, L. Usinger, D. M. Griffithe, Milwaukee, Wis.; E. L. Godbe, Salt Lake; D. F. Callahan, San Francisco; J. Dunseath, J. H. Puckett, Morenci, Ariz.; G. H. Walls, Walla Walla, Wash.; San Francisco; H. L. Ross, New York; Mrs. W. S. Dresser, Cheyenne, Wyo.; W. U. Mayberry, Boston; Nora Thompson, Chicago; Billy Pollard, St. Louis; Mrs. Mary Morrison, Texas; H. B. West, Fort Smith; A. J. Meller, Chicago; Mrs. F. Uhlig, El Paso.

NADEAU—Joe Dannenbaum, H. A. Peacock, T. Farnow, Sol Felser, San Francisco; R. W. Hoffman, C. D. Johnson, New York; J. N. Jacobs, Wilmington, N. C.; William E. Hine, Kansas City; F. V. Lamport, Winfield, Kan.

NATICK—Miss M. E. Clue, Fresno; Charles Lucas and wife, Galesburg, Ill.; William McIntyre and wife, Raton, N. M.; Mrs. Nellie Satin, Mrs. A. McKeller, Lancaster, Pa.; R. J. Turreton, Mount Vernon, Mo.; E. P. Hanand, Wagonnel, Tex.; Philip W. Brooks, Imperial; Mrs. C. C. Frazier, Marie Frazier, La Grand, Or.; John Appel and wife, Corwin, Ill.; I. F. Gilbert, Chicago; J. McCollum, Syracuse, N. Y.; J. J. McCoy, San Francisco; I. T. Rugg, Salt Lake; R. B. Barrett, Tehachepi; George Arnett, Downey.

AT NEW YORK HOTELS.

NEW YORK, May 25.—[Exclusive Dispatch.] At the Manhattan, J. D. Whittington; Victoria, C. E. Crary.

AT SAN FRANCISCO HOTELS.

[BY DIRECT WIRE TO THE TIMES.]

SAN FRANCISCO, May 25.—[Exclusive Dispatch.] Mrs. A. S. Montgomery, Miss A. B. Montgomery, John Bradbury, W. E. Lloyd, J. E. Levi, George James, Miss Butler, Rufus P. Spalding, R. E. Crombi and wife, are at the Hotel St. Francis.

Mrs. W. L. Hamilton, C. F. Treadwell, Mr. and Mrs. C. A. Grissel and Mr. and Mrs. H. W. Lee are at the Palace Hotel.

A Tourist Car

every day in the week, except Friday, Chicago to Boston, via Niagara Falls and the New York Central lines. Excursion tickets east. Office 334 S. Broadway.

UNION BANK OF SAVINGS

3% Interest Paid on Ordinary Deposits

Resources exceed three and one-half million dollars

4% Interest Paid on Term Deposits

DIRECTORS

J. M. Elliott, President First Nat. Bank.
O. T. Johnson, Capitalist
I. N. Van Nuys, Capitalist
Edwin T. Earl, Capitalist
J. C. Drake, President L. A. Trust Co.
John S. Cravens, President S. W. Nat. Bank
W. E. McVay, Cashier.
W. S. Bartlett, President

Money to Loan on Approved Real Estate

Safe Deposit Boxes, $2 Yearly, Upwards

Banking and Safe Deposit Departments Open Saturday Evenings From 6:30 to 8:30

223 SOUTH SPRING ST.

UNION THUGS DRIVE MINING MAN AWAY.

"POSSESSING the knowledge that his presence was obnoxious to certain union miners and fearing violence at their hands, A. Martin, a mining man of Randsburg, Cal., yesterday brought his stay in Goldfield to a sudden end, and thereby averted possible trouble. He arrived here only a few days ago."

The above is part of a very mild statement in a Goldfield paper of the case of a mining man well known in Los Angeles, for if the balance of the story be true it undoubtedly has reference to E. H. Barton, late superintendent of the Yellow Aster mine at Randsburg, who incurred the hatred of the union thugs by his firm action during the strike that so ignominiously fizzled out in the Kern county camp. The statements sent out and published at Goldfield distinctly set out that he held this position and that this was the reason why he was warned to leave by the self-appointed dictators of the Nevada mines, the Goldfield branch of the aggregation that has publicly proclaimed in Bullfrog that "any man working for less than $4 a day will be considered a scab and treated accordingly." It is said that Mr. Barton, or Martin, as the name is erroneously given, was recognized by a former employé of the Yellow Aster who lost his place during the strike, and the latter served notice on him to get out or take the consequences.

Barton resigned from the Yellow Aster some time since, and in a few weeks he got a letter from his former employer, John Singleton, and left for the north.

"I do not know any such person as A. A. Martin," said Mr. Singleton yesterday. "It is possible that Mr. Barton is the party referred to, but the dispatches refer to him as the owner of properties at Goldfield, and so far as I have ever heard, Mr. Barton had no interests there. He did not tell me of having any intention of going to Goldfield, but he may have done so."

This is the second widely-published instance in which a peaceful citizen has been driven from the Nevada camp on account of union hostility. The first case was that of the son of a well-known Cripple Creek operator, who had antagonized the union thugs and dynamiters. The young man had gone there with the intention of investing and spending money in developing the resources of the camp. Mining men, when in Los Angeles, are outspoken in their denunciation of the conditions existing at Goldfield, but when it comes to action that is another thing, and every day increases the control which the bosses are acquiring over the district. From time to time reports flow in from Nevada of union tyranny regarding which the papers there preserve a discreet silence.

CONCENTRATOR TO BE BUILT.

ANGELENOS WILL CONSTRUCT IT IN LIDA CANYON.

Six Mills at Goldfield Expected to Do Much to Relieve Bad Situation. Montgomery-Shoshone Putting up Plant at Beatty—Mining in San Bernardino.

The Florida Mining Company, a corporation backed largely by Los Angeles capital and headed by Howard and Amos Broughton, has had plans drawn for and announced its intention of building a custom concentrating plant at Lida, twenty-eight miles south of Goldfield, where the company has reopened one of the old mines worked some twenty years ago. Contracts for sufficient ore to keep the plant running are now being signed and machinery is to be on the ground within two weeks after this is secured. Machinery is being shipped from Los Angeles.

The plant will be located in Lida Cañon, half a mile from the town. Both cyanide and chlorination processes will be provided for.

The Florence mine at Lida, during one week recently shipped seventy tons of ore to the New Western Reduction Works, at Goldfield, that netted $406 a ton. Twenty-three tons from the Riley lease at Lida, during the same week yielded $473 a ton.

MILLS AT GOLDFIELD.

Six mills at Goldfield are now in operation or will be within the next thirty days, viz: the Combination mill, the New Western Reduction Works, the American Milling and Water Company, the Goldfield Reduction Company, the Spiking Reduction Company and the F. L. Frank Company. The last named is at Columbia.

The six mills represent an investment of $225,000, and have a joint capacity of 135 tons a day. The tonnage is not great, but the value of the ore is, however. It is greater than that of the famous Homestake or the Treadwell—the two biggest stamp mill gold mines on the continent. The ore now being milled runs all the way from $15 to over $1000 a ton. With the others already planned it is believed that by the end of the year 90 per cent. of the ore of the camp will be treated at home and the extortionate railroad charges avoided. With a score of mills and a smelter, a great many more men will be employed, thousands of dollars kept in the camp that is now paid to outside smelters and railroads and substantial pay rolls will be maintained. The Goldfield Reduction plant, the first mill to operate in the camp, the New Western Reduction Works and the Combination mill are now actually in operation.

NIXON AT BULLFROG.

United States Senator George S. Nixon has purchased all the interests of the late George W. Ladd, the discoverer of Ladd Mountain, in the Bullfrog district. These comprise some forty claims and some of the best in the district. Besides this he has bought a one-third interest in the Bullfrog Mining Company. The Senator is said to have invested $1,500,000 in mines in his State.

The Montgomery-Shoshone Company has begun the erection of the first mill in the Bullfrog district, at Beatty. It will be a twenty-stamper with capacity of 80 to 100 tons a day. Excavations for the foundations have begun. Another mill of similar capacity is also planned to be built on land adjoining, for custom work. Twenty-four men are now at work in the Mortgomery-Shoshone mine.

AT DRY LAKE.

Antonio Preciado has come into San Bernardino from the Dry Lake region and reports encouraging strikes in the mines there. In one shaft, at a depth of 125 feet, the rock shows an average assay of $16.70, at the 150-foot level, the richness has increased to $53 and the ledge is widening. A five-stamp mill and a cyanide plant has been installed. The property is owned by San Bernardino people.

IN SAN BERNARDINO.

Out on the desert of San Berdoo, ten miles east of Victorville, the Red Hill Mining and Smelting Company of this city has been working for three years on four groups of claims. Low is the grade of the ores produced, but vast is the extent of the ore body.

With the railroad within ten miles, with an easy grade for hauling and with sufficient water power developed from the Mojave River to operate a 100-stamp mill the company believes it will be able to extract many tens of thousands of dollars and more from the ores in sight.

Unequalled arrangements for the privacy and convenience of Box Holders

in our Safe Deposit Vault. Boxes from $2 yearly up. Protect your valuables absolutely, whether you are at home or absent from the city.

Los Angeles Trust Company

PAID UP CAPITAL $600,000
SECOND AND SPRING STS.

Banks.

Tallest Building in Los Angeles.

MAKE UP YOUR MIND TO SAVE AND DEPOSIT every spare dollar in a savings account in our Bank where it will make more money. One dollar opens an account.

3% Interest on Ordinary Savings Deposits

ASSETS OVER $7,000,000.00
Upwards of 27,000 Open Accounts
The Oldest Savings Bank in Southern California. Established in 1885

4% Interest on Term Deposits

DIRECTORS AND OFFICERS.

J. H. Braly, Pres. S. Cal. Sav. Bank.
J. M. Elliott, Pres. First Nat. Bank, Los Angeles.
W. C. Patterson, Pres. L. A. Nat. Bk.
A. H. Braly, Vice-Pres. So. Cal. Sav. Bank.
W. D. Woolwine, Vice-Pres. So. Cal. Sav. Bank.
Chas. H. Toll, Cashier So. Cal. Sav. Bank.
J. H. Griffin, Sec. and Asst. Cashier.
C. W. Wilson, Asst. Cashier.
J. B. Samuel, Trust Officer.
John T. Forward, Asst. Trust Officer.
H. Jevne, Wholesale and Retail Grocer.

Southern California Savings Bank
In the Braly Building — S. E. Corner Fourth and Spring

Geo. P. Taylor
Tailor and Haberdasher

Men's Summer Underwear.

The variety of weight and fabric in our stock of underwear is so great that you cannot fail to find just what you require.

Silk, silk and wool, linen mesh, light wool, balbriggan—these are some of the fabrics.

We make underwear to order, also, in any style desired.

Haberdashery Department Ground Floor.

No. 525 S. Broadway
New Taylor Bldg.
Dirmer Cle. Ladies' Tailors. Third Floor

4% INTEREST
Compounded semi-annually on term deposits. Cheerful accurate service.

Merchants Trust Company
Capital $325,000.00
209 S. Broadway
In Our Own Building

GERMAN-AMERICAN SAVINGS BANK
CORNER FIRST AND MAIN STREETS
CAPITAL, $200,000.00 SURPLUS AND PROFITS, $275,000.00

This Bank makes a specialty of Savings Bank work and caters only to depositors of interest bearing accounts and especially solicits the patronage of wage earners and systematic savers of small sums.
We pay 4 per cent. Deposits exempt from taxation. Open Saturday evenings.
M. N. AVERY, President; GAIL B. JOHNSON, Vice-President; W. F. CALLANDER, Cashier.

Clearinghouse Banks.

NAME.	OFFICERS.	
First National Bank S. E. Cor. Second and Spring.	J. M. ELLIOTT, Pres. W. T. S. HAMMOND, Cashier.	Capital.....$500,000 Surplus and Profits 800,000
Los Angeles National Bank N. E. Cor. First and Spring	W. C. PATTERSON, Pres. C. E. BITTINGER, Cashier.	Capital.....$500,000 Surplus and Profits 325,000
Merchants National Bank N. E. Cor. Second and Main.	HERMAN W. HELLMAN, Pres. W. H. HOLLIDAY, Cashier.	Capital.....$200,000 Surplus and Profits 250,000
American National Bank S. W. Cor. Second and Broadway.	W. F. BOTSFORD, Pres. T. W. PHELPS, Cashier.	Capital...$1,000,000 Surplus and Profits 75,000
National Bank of California N. E. Cor. Second and Spring.	JOHN M. C. MARBLE, Pres. J. E. FISHBURN, Cashier.	Capital.....$200,000 Surplus and Profits 175,000
State Bank and Trust Company N. W. Cor. Second and Spring	H. J. WOOLLACOTT, Pres. J. W. A. OFF, Cashier.	Capital.....$300,000 Surplus and Profits 80,000
Citizens' National Bank N. E. Cor. Third and Spring	R. J. WATERS, Pres. A. J. WATERS, Cashier.	Capital.....$300,000 Surplus and Profits 125,000
Broadway Bank and Trust Comp'y 308-310 S. Broadway, Bradbury Bldg	WARREN GILLELEN, Pres. R. W. KENNY, Cashier.	Capital.....$250,000 Surplus and undivided profits 125,000
Central Bank N. E. Cor. Fourth and Broadway	WILLIAM MEAD, Pres. W. C. DURGIN, Cashier.	Capital.....$100,000 Surplus and Profits 94,300
Southwestern National Bank N. W. Cor. Second and Broadway	JOHN S. CRAVENS, Pres. A. B. JONES, Cashier.	Capital.....$300,000 Surplus and undivided profits 43,000
Commercial National Bank of Los Angeles, 422 S. Spring st.	W. A. BONYNGE, Pres. C. N. FLINT, Cashier.	Capital.....$200,000 Surplus and undivided profits $10,000
Farmers & Merchants Nat'l Bank Cor. Fourth and Main sts.	I. W. HELLMAN, Pres. CHAS. SEYLER, Cashier.	Capital...$1,500,000 Surplus and Profits 1,200,000

National Banks.

UNITED STATES NATIONAL BANK—Of Los Angeles, Cal.
Corner Main and Commercial Sts. Capital Paid up, $200,000. Surplus $[illegible]
OFFICERS—Isaias W. Hellman, Pres. O. M. Souden Vice-Pres. E. J. Vawter, Jr., Cashier
DIRECTORS—Isaias W. Hellman, M. A. Newmark, R. H. Lacy, M. A. Hamburger, J. A. Graves, Dr. J. H. Bullard, O. M. Souden.

Bonds and Investments.

Branch of STARR & DULFER
419 H. W. HELLMAN BUILDING.
COMMISSION STOCK BROKERS
Offices at San Francisco, Tonopah and Los Angeles.
All listed stocks of Tonopah, Goldfield and Bullfrog districts bought and sold.
Members: San Francisco Stock and Exchange Boards; Los Angeles Western Mining Stock Exchange.

ADAMS-PHILLIPS COMPANY
(ESTABLISHED 1877)
Buy and Sell BONDS No. 315 S. Broadway
First Mortgage Gold Bonds LOS ANGELES, CALIFORNIA

LACLEDE BROKERAGE CO., OF LOS ANGELES J. DONNAN BEAVIS, Manager.
Main banking floor Herman W. Hellman building. Member Los Angeles Western Mining Stock Exchange, Tonopah, Goldfield, Bullfrog and other listed stocks bought and sold for cash. Weekly market letter and daily quotation sheet mailed on request.

TORRANCE AND DICKINSON
331 S. HILL ST. PHONES 88 LOCAL BONDS AND STOCKS

C. E. CRARY CO. buy and sell Eastern and Local Stocks and Bonds for cash only.
322-324 BRADBURY BUILDING PHONES 1408

A. H. Conger STOCKS BONDS MORTGAGES
321 WILCOX BUILDING

STOCKS AND BONDS. Louis Blankenhorn 211 Douglas Block, 3rd and Spring.

J. B. NEVILLE Consult me before buying or selling local securities.
203 Bradbury Bldg. Home Phone 1449

Trust Companies.

TITLE INSURANCE & TRUST CO.
(Corner Franklin and New High Streets)
CASH CAPITAL AND SURPLUS $600,00.00
Issues Policies of Title Insurance. Issues Certificates of Title.
Acts in All Trust Capacities. TEL. EXCHANGE 12.

Building and Loan Associations.

6 PER CENT. PAID ON SUMS OF $50.00 AND UP.
THE PROTECTIVE SAVINGS Mutual Building and Loan Association, 101 North Broadway. Send for booklet. Information cheerfully given.

Life Insurance.

THE MUTUAL BENEFIT LIFE INSURANCE CO. NEWARK, N. J. Largest American
Dividends. Frederick Frelinghuysen, President. Assets $91,237,733.37; surplus $7,813,513.37.
WALTER H. FISHER, Manager. 412-413 Bradbury Block. Home 933 Tel. James 4151

One of the Good Investments
in the Bullfrog Mining District San Francisco Bullfrog Mining Co. stock at fifteen cents. Call or write for full details.
CHAS. H. TREAT, Broker
320-321 Bradbury Bldg. LOS ANGELES

If you want the Purest and Best WINES, order from us.
EDWARD GERMAIN WINE CO.
635 South Main Street.
Open Evenings. No Bar. Tel. Main 913.

GOLDFIELD
Let us mail you free of charge the May issue of our Magazine "DIVIDENDS"
It tells about Goldfield—no "hot air"
R. D. ROBINSON CO.
608 Grant Building. Los Angeles, Cal.

Broadway Drapery and Furniture Co.
Independent of Trust 447 S. Broadway

THE CITY IN BRIEF.

NEWS AND BUSINESS.

Costly Liquor.

Frank Powell was fined $200 by Justice Austin yesterday for violation of the liquor ordinance.

East First-street Sale.

Rudolph Muller has sold through W. B. Merwin to Isaac de Hail, 65x150 feet on East First, facing North San Pedro street, with nominal improvements; consideration named, $19,000.

Engineers' Club.

The Engineers' Club of Los Angeles will hold a meeting this evening at the Westminster Hotel, at which a paper on the subject of "The Utilization of Municipal Waste" will be presented by Walter H. Dickerson, an eastern authority.

Part in a Fight.

Ben Schwartz was fined $10 by Justice Chambers yesterday for the part he took in a fight in a Commercial street dive. He caused the police to be sent for, but they arrested him instead of the persons whom he desired to have punished.

Wanted in the North.

P. J. Wheeler, wanted in San Francisco on a charge of felony embezzlement, was arrested on Broadway yesterday afternoon. John Langman of San Francisco swore to a warrant charging Wheeler with embezzlement March 7. Wheeler will be held here pending the arrival of an officer from the North.

Oratorical Contest.

An oratorical contest for a diamond medal will be conducted in the First Congregational Church tonight by the W.C.T.U. There will be six contestants, representing as many different places in this county. The musical attractions will be Rudolph Colak and Phillips Bolier, violinists, and Miss Alice Chantry, vocalist.

Boys Loot Guard's Home.

E. A. White of the Whittier Reform School brought two inmates of that institution named respectively Vernim and Gorham to the city Wednesday night to hear the Innes band concert. While there the boys escaped from the guard and going to White's residence, No. 1011 East Forty-third street, where they had been to supper, broke into the place and were ransacking it. Mrs. White awoke and found the burglars in the house. She recognized them and they escaped, taking most of her clothing with them into a neighboring yard. There they left some of their own clothing, having secured other garments from the White residence. They also secured a considerable sum of money.

BREVITIES.

The volume of "Liners" in the Sunday Times has become so great that it is found necessary to ask patrons to get their Sunday advertisements in earlier; especially Sunday real estate announcements, which in order to be printed must be in the office not later than 10 o'clock Saturday nights. The printing of all real estate matter, including advertisements, in a part by itself on Sundays involves somewhat slower press work, making it essential, in order to get the paper out on time, to stop receiving real estate ads at 10 o'clock Saturday nights. Dealers will confer a favor on The Times office if they will turn in Sunday copy on Fridays, when possible; or at least a part of it, and the balance early on Saturdays. Sunday "Want" ads will still be received by phone and over the counter until 11 o'clock Saturday nights.

The ladies' rest room on the top floor of the new wing of The Times' Building is open daily from 9 to 5. Ladies from town or country will find this a convenient place to write, rest or read. Stationery provided for correspondence. Both 'phones available. Take elevator in business office. All are welcome.

Tourists' headquarters, Hotel Rosslyn, 433 S. Main st. Meals 25c; twenty-one meals $5.

Don't miss the daily noon prayer meeting at Peniel Hall, 227 S. Main st.

There are undelivered telegrams at the Postal Telegraph Company for J. E. Reeves, George W. Hutchinson, Arthur Hudson, F. A. Piers, F. R. Wood and J. R. Walker.

There are undelivered telegrams at the Western Union for Mrs. Charles Talbott, Mrs. Charles D. Mogee, L. C. Mason, Mrs. J. B. Vancleanee, Prof. W. A. Randall, Mrs. J. Menzer, Grosyear, M. W. Kirk, Barry J. Newton and R. M. Shoemaker.

BULLET AFTER THE GIBE.

SHOOTING AFFAIR OVER A BAKERSFIELD WOMAN.

Quarrel of Two Negroes is Followed by Gun Play in Which One of Disputants is Wounded in the Arm. Patton Palmer Warned Against Going Home—Burglar and Drugs.

[BY THE ASSOCIATED PRESS—A.M.]

BAKERSFIELD, May 25.—A shooting affray, which narrowly escaped proving fatal, occurred at the corner Twenty-first and L streets, in this city late last night.

The shooting resulted from a quarrel between two negroes by the names of Jim Wiley and C. C. Lee, over a woman. It is stated that Wiley passed a slighting remark regarding the woman who occupies a house in the tenderloin. High words followed and Lee drew a weapon and fired twice in quick succession.

Both shots took effect in Wiley's arm. At the first shot, the wounded man turned and ran and a third ball from Lee's gun struck him in the sole of his left foot.

Wiley is in the hospital and Lee is in the County Jail.

THINKS SHE WAS DRUGGED.

A burglar last night or early this morning entered the residence of M. A. Spellacy a well-known business man, while the family was in the house and asleep.

The rooms were completely ransacked, every article of jewelry, including several diamond rings, and a large quantity of clothing being stolen. From the fact that the thieves rifled the rooms in which the members of the family were sleeping, Mrs. Spellacy is led to believe that she was drugged.

WARNING FOR PALMER.

Deputy Sheriff Price of this city received a message from Hot Springs Valley this afternoon requesting him to notify Patton Palmer, the man who was found not guilty on Wednesday of the murder of William Nichols at Vaughn, not to return to his home near Vaughn at the present time.

The information was to the effect that there is much feeling against young Palmer on the part of the friends of the Walker family, owing to the fact that Walker must go to the penitentiary and Palmer is set free. The fear was expressed that if Palmer returns to his home in the Hot Springs Valley some one might kill him. Indeed, it has been said that threats have been made to that end.

Patton Palmer was in Bakersfield yesterday, but he has not been seen today and his whereabouts are unknown. It is thought, however, that he did not start to return to his mountain home.

PERSONAL.

Philip Keck, formerly State Senator of New York, from Johnstown, N. Y., is at the Angelus.

J. C. Narned of Louisville, Ky., W. J. Darby and W. H. Black, delegates to the Presbyterian Church convention at Fresno, were at the Westminster yesterday.

S. B. Toby of San Francisco, one of the heads of the Los Angeles ice trust, which absorbed the Home Ice and Cold Storage Company a few weeks ago, arrived in Los Angeles yesterday and is registered at the Westminster.

Hon. Thomas J. Kirk, State Superintendent of Public Instruction, arrived in Los Angeles yesterday from Sacramento. He came to attend a meeting of the Board of Trustees of the State Normal School, at which some important plans for improvements were passed upon. Accompanied by Superintendent Foshay of the city schools, Mr. Kirk visited the Whittier Reform School yesterday.

VITAL RECORD: MARRIAGES. BIRTHS. DEATHS.

Births.

ARMANTAGE. To the wife of J. R. Armantage, No. 413 East Twenty-ninth street, May 15, a daughter.

Deaths.

BURNHAM. May 24, 1905, at Battle Creek, Mich., Mrs. Carrie McIntyre Burnham, wife of Telford Burnham of Chicago, sister of Mrs. W. H. Fox.

TURNER. At 636 West Adams street, May 23, 1905, Frank Davis, beloved son of Mr. and Mrs. H. A. Turner, aged 16 years. Minneapolis papers please copy.

RIORDAN. In this city, May 24, Mrs. Mary Riordan, beloved sister of Thomas Higgins. Funeral from the late residence, No. 1199 Magnolia avenue, today at 9:15 a.m. Requiem mass at Cathedral of St. Vibiana at 10 a.m. Interment at New Calvary Cemetery.

OLSHAUSEN. At his late residence, 1417 S. Flower street, May 25, 1905, Arthur Edward Olshausen, aged 48 years, a native of St. Louis, Mo. Interment Sunday Rosedale Cemetery. Funeral private.

PACE. At her late home, No. 1529 New Hampshire street, Minnie, beloved wife of A. A. Pace. Funeral Friday, May 26, 2 p.m., from the late residence. Interment, Evergreen Cemetery. L.O.T.M. and the Relief Corps are invited.

DIORDAN. At No. 1199 Magnolia avenue, May 24, 1905, Mrs. Mary Riordan, beloved sister of Thomas Higgins, a native of Ireland, aged 72 years. Funeral notice later.

FLETCHER. May 25, 1905, at his late home, No. 2318 Ocean View avenue, Hon. George H. Fletcher, aged 65 years. Funeral private. (Minneapolis, Minn., and Grand Rapids, Mich., papers please copy.)

Bartlett Logan, W.R.C., No. 7, you are requested to attend the funeral of our late member, Mamie Pace, from her late residence, 1529 New Hampshire avenue, Friday, May 26, 2 p.m.

By order of the President.

LOTTIE SHEARER.

Marriage Licenses.

WILLS-SCOTT. Luther G. Wills, aged 40, a native of Texas, and Ella Scott, aged 37, a native of Texas, both residents of Los Angeles.

COLE-EISEN. James F. Cole, aged 53, a native of Indiana, and Lizzie Eisen, aged 42, a native of Germany, both residents of Whittier.

PIPHER-WILBER. Oscar Louis Pipher, aged 21, a native of California, and Eva Belle Wilber, aged 17, a native of Minnesota, both residents of Los Angeles.

BLAKE-BRANT. James E. Blake, aged 30, a native of West Virginia, and Lillian M. Brant, aged 28, a native of New York, both residents of Los Angeles.

SHEARS-BERRY. Fielden Shears, aged 41, a native of Kentucky, and Jennie M. Berry, aged 49, a native of Missouri, both residents of Los Angeles.

DALY-COOK. Teller W. Daly, aged 23, a native of Colorado, and Clara E. Cook, aged 18, a native of California, both residents of Los Angeles.

Germania Lodge No. 3, O.D.H.S.S.

Officers and members of Germania Lodge, No. 3, O.D.H.S.S., are requested to assemble at the chapel of Riedeman, Meyer & Co., 1439 S. Main, Saturday, May 27, at 1 p.m. sharp to attend the funeral of our late sister, Maggie Toerper. By order of

MRS. CARL SCHNEIDER, Pres.
MRS. BARBARA SCHEIBLE, Sec.

Memorial Day.

For high-grade monuments and statuary, see Lane Bros., 910 S. Main st., Los Angeles.

Los Angeles Transfer Co., 141 W. 5th.

Will check baggage at your residence to any point. Tel. M. 49 or 249. Home 249.

Orr & Hines Co.

Funeral directors. Lady undertaker takes charge of all ladies and children. Tel. Main 65, No. 647 South Broadway. JOHN W. EDWARDS, Manager.

Bresee Bros.' Co., Undertakers.

Broadway and Sixth. Lady assistant in attendance night and day. Tel. Main 242.

Castanien Undertaking Co.,

No. 1236 South Grand. Lady attendant. Telephones Main 6002, Home 5468.

Pierce Bros. & Co., Undertakers.

810 S. Flower. Tel. M. 1827. Lady attendant.

Rock & Chase Co., Undertakers.

633 S. Hill. Both 'phones 61. Lady attendant.

Lusk Cab Co., 750 South Main.

Hacks, tally-hos, 3-seaters, livery. 'Phone 297.

Choice Cut Flowers.

A large variety of floral designs can be secured from J. W. Wolfskill, Florist, 219 West Second street.

SOUTH GATE LODGE, No. 329, F. and A. M., will confer the Second Degree this (Friday) evening.

F. H. WHITE, Secretary.

Boswell & Noyes Drug Co.

Reliable Prescription Druggists

Wholesome, delicious soda, daintily served—that is what you get at the big White Onyx Soda Fountain.

Quality Stands First

Nothing is of more importance in the drug business than that every drug sold or used be of first quality. This point is recognized in this store. Quality stands first in every article we sell. We don't make it an excuse for high prices, however. You can usually save money by trading at this reliable drug store.

Ayer's Hair Vigor	75c
Calder's Dentine	20c
Cuticura Soap	20c
Listerine	75c
Paine's Celery Compound	90c
Witch Hazel, per Pint	25c
Pear's Soap	15c
Packer's Tar Soap	15c

THIRD AND BROADWAY

HAY Scale Weight Lowest Prices

LOS ANGELES HAY & STORAGE CO.
Both Phones 1596; 335 Central Ave

GLASSES

If you THINK you need glasses, find out. Have the Geneva optician test your eyes. Costs you nothing—may save your eyes. We save you money on glasses. Gold filled frames with best lenses—$3.00

GENEVA WATCH & OPTICAL CO., 305 So. Broadway

"THE RELIABLE STORE"

Our Wines

NOT JUST AS GOOD BUT SUPERIOR TO OTHERS, BEING NOTEWORTHY FOR THEIR DELICIOUS FLAVOR, PURITY AND UNIFORMITY.

Peerless Brand SWEET WINES 75c a Gallon and Up

Our Whiskies

Are Pure—Rich—Old

GOODRICH "A" $1 A Full Qt. Bottle

Warner's O. O. P. 75c A Full Qt. Bottle

SO. CAL. WINE CO.
218 W. 4th St.
Main 332 Home Pri. Ex. 16

SIEGEL'S FOR WOMEN'S & CHILDREN'S WEAR

Myer Siegel & Co.

251 SOUTH BROADWAY

MISSES' and CHILDREN'S WEAR

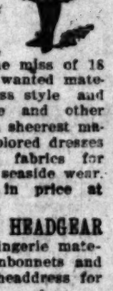

Everything for children from the little tot—even the tiniest baby—up to the miss of 18 years. Every wanted material in matchless style and making. White and other dainty colors in sheerest materials, or in colored dresses of appropriate fabrics for school, play or seaside wear. Popular always in price at Siegel's.

APPROPRIATE HEADGEAR in straw and lingerie materials. Also sunbonnets and other suitable headdress for beach and play.

40% Off
Special for next Monday
Women's $1 & Petticoats—all colors

Mouldings

Latest finish in Flemish Oak, Carbon Black, Olen Green, Burnished Gold and Florentine Gilts.

Exquisite in Design. Harmony in Color.

Framed Pictures and Picture Frames

Visit Our Art Galleries.

Sanborn, Vail & Co.,

357 So. Broadway

The Chignon

A very fashionable acquisition when dressing the hair that is being extensively worn. The Chignon is a knot of soft, fluffy hair encased in a net and worn on the back of the head—easily attached by a hairpin. It is very convenient and shown in all the wanted shades. Let us show you our stock and how to use this hair piece. Mail orders our specialty.

WEAVER-JACKSON HAIR CO.
443 So. Broadway

HAIR GOODS

Perhaps you have had some disagreeable experience with inferior hair goods. You will be pleased to become acquainted with our department, which handles only the most dependable quality, and our prices are always satisfactory.

BENNETT TOILET PARLORS
N. E. Cor. 5th and Spring Sts.

Waist Sale Today

AT MACHIN'S

$1.50 Special

Think of it—Machin made white Batiste waists, with small colored figures, also all white India Linons worth up to $3.00 at..... $1.50

Our $2.50 Waist

Beautiful embroidered Lawns; others will ask $3.50 for an inferior grade; indeed this is

A Big Bargain

Neckwear

Those unusual values in Stocks, Collars, Collar and Cuff sets, etc., will be continued on sale also, and at

50c

For today's selling, whole new lots have been added to make this line better than ever.

25c

MACHIN SHIRT CO.,
High Grade Shirt Makers,
124 South Spring St.

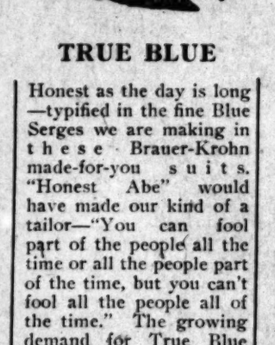

TRUE BLUE

Honest as the day is long—typified in the fine Blue Serges we are making in these Brauer-Krohn made-for-you suits. "Honest Abe" would have made our kind of a tailor—"You can fool part of the people all the time or all the people part of the time, but you can't fool all the people all of the time." The growing demand for True Blue clothes makes our business grow. See the point? See your advantage!

Brauer & Krohn
Tailors to Men Who Know
128-130 S. Spring St. 134½ S. Main St
'Phones—Main 3116; Home 298.

GIBSON TIES

For Children

Cute little low shoes made of selected leather in tan or black, in sizes for children, misses, and extra misses. The above illustration shows these Gibson ties. We have many other new ideas in children's footwear.

INNES SHOE CO.
253 South Broadway
231 West Third St.

KAHN'S

High-Grade Clothing,
Furnishings and Hats
457 So. Broadway

"THE DAYLIGHT STORE." Phones—Main or Home 132

Jacoby Bros.

331-333-335 South Broadway.

Closing Out Men's Clothing

Three Big Specials

Our big closing out sale of men's clothing is now progressing more rapidly than ever. This entire department will be sold out and discontinued. We are offering all the latest and nobbiest styles in Spring and Summer suits at very little more than the cost of production. For instance.

Men's $10.00 Business Suits $7.25

Men's $15.00 Business Suits $9.75

Men's $20.00 and $25.00 Business Suits..... $15.75

Bear in mind that these suits come in the very latest effects including all the correct materials. They are made by the leading manufacturers in the United States, and we fully guarantee them in all respects.

Extraordinary Purchase of 1200 Boys' New Spring Suits

Our New York office recently made a remarkable purchase of boys' wash suits aggregating over 1200 suits, in over fifty different styles. These come in Russian blouse, Buster Brown styles and sailor blouse styles.

These suits were manufactured to hetail at $1.50 to $4.00. We have divided them in four lots as follows:

One lot 97c, one lot $1.39, one lot $1.89, one lot $2.19.

$5 Boys' Linen Crash Suits at $2.79

There are 200 of these suits in the lot. They are made of linen crash, Holland linen to fit boys from 7 to 16 years old. The suits are made with Norfolk jacket and bloomer pants. Instead of $5.00, your pick at $2.79.

Big Semi-Annual Sale Men's Underwear

$20,000 Worth of Bargains

This morning we commence our semi-annual sale of men's underwear which has become one of the greatest trade events of the year. During this sale you can secure almost any kind of underwear manufactured in the United States at a big saving. We have over seventy distinctly different styles in underwear and all prices are in proportion to the ones we publish below.

Lot 1. 50c Cotton Underwear 29c
Ten cases of cotton, ribbed shirts and drawers. These are mill seconds, otherwise they never could be sold for less than 50c per garment. Special at 29c.

Lot 2. 50c Balbriggan Underwear 39c
Six cases of Egyptian Balbriggan shirts and drawers. Come in ecru and fancy colors with finished seams. Drawers are double seated. Regularly worth 50c, special at 39c.

75c Summer Drawers 62c
Scriven's elastic Summer drawers, always sold at 75c everywhere. Our price 62c.

Lot 3. 75c Underwear 47c
Four cases of elastic ribbed, English balbriggan and mesh shirts and drawers. Come in white, ecru and fancy colors. 75c values; special at 47c per garment.

Lot 4. 85c Wool Underwear 62c
Summer gauze weight wool shirts and drawers, all sizes. These are steam shrunk. Regular 85c value; special at 62c.

$1.00 Lisle Underwear 62c
Finest Summer lisle underwear, elastic ribbed, perfect fitting. Coolest underwear ever made. Always sold at 85c to $1.00. Special 62c per garment.

Half Price on All Remnants Tomorrow

Today begins the biggest remnant sale we have ever conducted. There are upwards of 10,000 remnants including silks, dress goods, wash goods, linings, linens, flannels, muslins, toweling, laces, ribbons, etc. With one exception all remnants in this sale will be marked at exactly half price.

"Correct Hats for Men"

Siegel $3.00 Hats

are worn by men of judgement and good taste.

Are you among the number who wear Siegel Hats?

Siegel Bros.
Hatters & Haberdashers
103 30. SPRING ST.
HAZARD NOYES BLDG.

ENERGY

The society woman's strength—not her fad—delicate, yet forceful. To the home mother, not only strength, but patience. A perfect food for lovely and refined woman in all walks of life.—ENERGY. 10c a package.

AT ALL GROCERS.

The Republican

PHOENIX, ARIZONA.

Advertise in the Republican and secure your share of the trade of the 10,000 Arizonans who will tvisit Southern California this summer. You can only reach them through the Republican, THE ONLY REAL NEWSPAPER published in Arizona. Has larger guaranteed circulation than all other dailies in Territory combined. Is only Arizona paper published every day in year, and only paper in Territory of general circulation. Ad. rates low. Results sure. Write or 'phone our permanent L. A. office and our agent will call with sample copies and rates.

L. A. OFFICE, 506 MASON BLDG
Fourth and Broadway. Home phone 5760

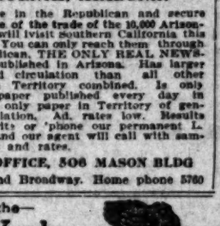

—See the—

New York

537-539 S. Broadway
—for the—
Nobby Suits, Coats Skirts and Waists

New up-to-date goods. Cheaper than anywhere. Our motto: Pay less and dress better

IT'S FOR YOU TO DECIDE

Where you will buy your carriages. But we may be permitted to call your attention to what we have in that line presented to your careful inspection. WE know what good things we have. We want YOU to know, too. The best way is to come and see them.

ADVANCE BUGGY CO.
3000 Central Ave. Home 24786.

Kryptok Lenses

Obtainable of
Walter I. Seymour, 517 S. Broadway
3d Floor

PARROTS—SEVERAL Dozen Educated Talkers. Corner First and Ohio Sts. Sawtelle. Take Santa Monica car.

Geo. A. Ralphs

"SELLS GROCERIES FOR LESS."
Tel. Main 14, or Home 674, 514-516 S. Spring st.

FURNITURE, Carpets, Draperies.
LYON-McKINNEY-SMITH CO.
412 SOUTH BROADWAY, AT SEVENTH.

PURITAS DISTILLED WATER is absolutely pure. 5 gallons, 40 cents.

'Phone Exchange 6
L. A. Ice & Cold Storage Co.

J. W. WOLFSKILL FLORIST

219 W. Second St.

Finest Carnations Grown. 35c to 75c doz.

Newmark's Pure Tea

Six flavors, the best tea regardless of price, you ever drank. Ask your grocer.
NEWMARK BROS.
Importers of Coffees, Teas, Spices
1 lbs. 60c—½ lbs. 30c

There's A Reason

Why our vehicles are the best. For carriage houses in the United States we close attention as we do to all of which go to make each vehicle a one of its kind. Our prices are

HAWLEY, KING & CO.
BROADWAY AND FIFTH

G. U. Wilson Trunk Factory

Trunks, Bags and Traveling Goods at Factory Prices

228 SOUTH MAIN STREET

"Catch the Thief"

A. J. Hamilton & Son, 311 S. Broadway

BABY SHOP

We have the most complete line of baby wear in city—dresses, caps, infants' outfits.

BEEMAN & HENDEE
347 South Broadway

BUY THE GENUINE

SYRUP OF FIGS

MANUFACTURED BY CALIFORNIA FIG SYRUP CO.
NOTE THE NAME.